

- ① Install Construction Entrance per EPP Section 8.1.
- ② Install Silt Fence/Biolog per EPP Figures 4 and 6 - Adjust according to site conditions.
- ③ Construct temporary Diversion Berm/Channel per EPP Figures 9 and 10 - Install cross-conveyance outlets as needed.
- ④ Install Slope Breaker/Trench Breaker (Plug) per EPP Sections 8.9 and 11.0 - Adjust according to site conditions.
- ⑤ Construct pipeline and equipment crossing of stream according to EPP Section 23 and Figures 12 through 16.
- ⑥ Construct pipeline and equipment crossing of wetland according to EPP Section 24 and Figure 18.
- ⑦ Access Roads crossing wetlands and/or waterbodies will be matted or bridged in accordance with applicable federal and state permits (see General Notes page).

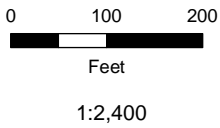

- | | |
|-----------------------|----------------------------|
| Construction Entrance | Proposed Centerline |
| Trench Breaker/Plug | HDD/Direct Bore |
| Sediment Barrier | Proposed Workspace |
| >20% Ground Slope | Permanent Valve/Road |
| 5ft Contour | Existing Enbridge Pipeline |
| Milepost | |

- | | |
|-------------|------------------------|
| PFO Wetland | Perennial Waterbody |
| PSS Wetland | Intermittent Waterbody |
| PEM Wetland | Ephemeral Waterbody |
| Pond | |

Modeled best management practices (BMPs) are presented to illustrate how Environmental Protection Plan (EPP) measures may be implemented based on field conditions during construction. Refer to General Notes and Typical Details provided in this plan for BMP installation and sequencing.



Erosion and Sediment Control Plan
Line 5 Wisconsin Segment Relocation Project
Enbridge Energy, L.P.



- 1 Install Construction Entrance per EPP Section 8.1.
- 2 Install Silt Fence/Biolog per EPP Figures 4 and 6 - Adjust according to site conditions.
- 3 Construct temporary Diversion Berm/Channel per EPP Figures 9 and 10 - Install cross-conveyance outlets as needed.
- 4 Install Slope Breaker/Trench Breaker (Plug) per EPP Sections 8.9 and 11.0 - Adjust according to site conditions.
- 5 Construct pipeline and equipment crossing of stream according to EPP Section 23 and Figures 12 through 16.
- 6 Construct pipeline and equipment crossing of wetland according to EPP Section 24 and Figure 18.
- 7 Access Roads crossing wetlands and/or waterbodies will be matted or bridged in accordance with applicable federal and state permits (see General Notes page).

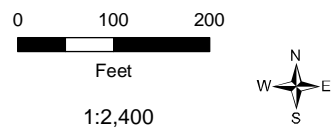
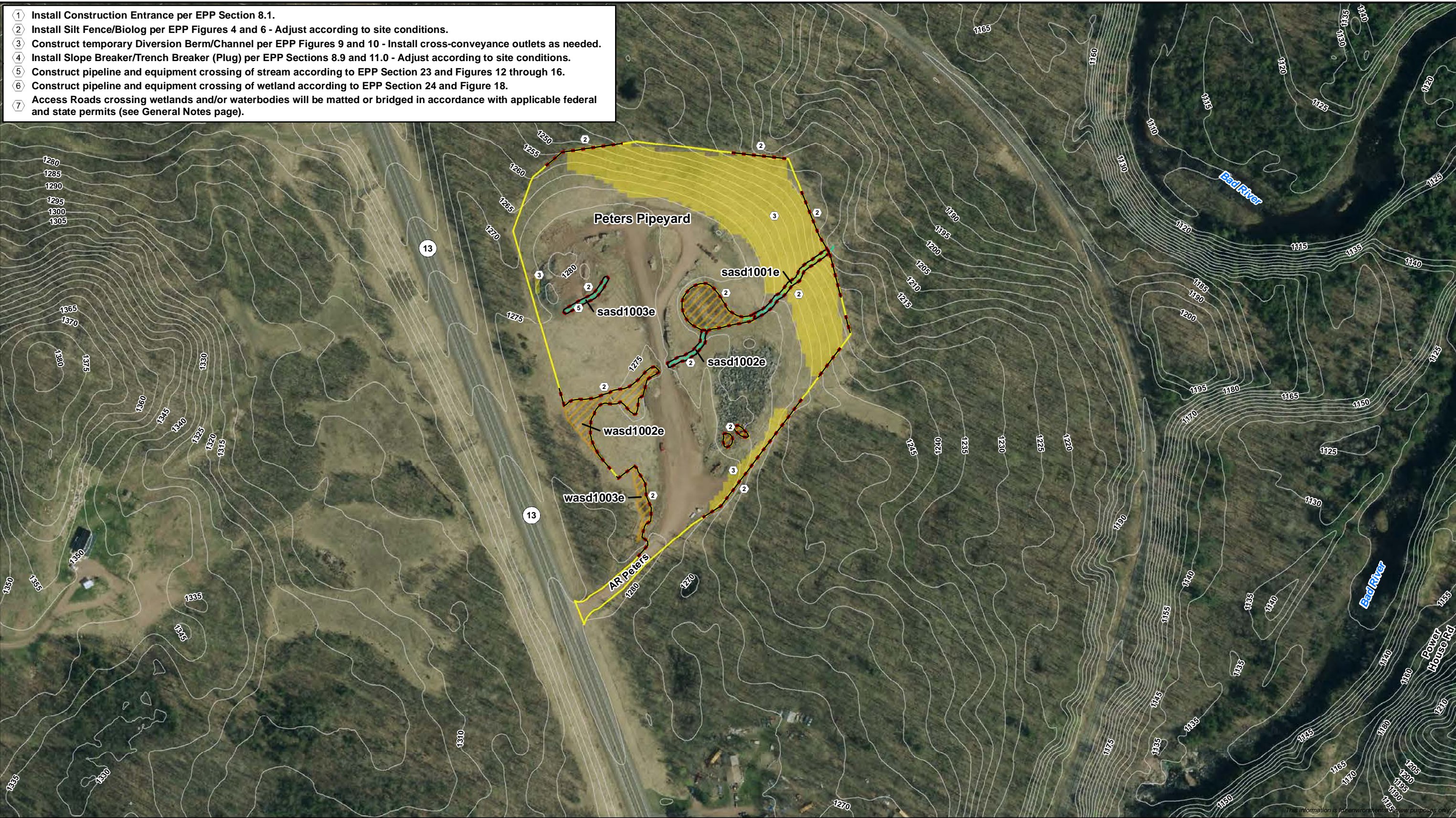

- | | | | |
|-----------------------|----------------------------|-------------|------------------------|
| Construction Entrance | Proposed Centerline | PFO Wetland | Perennial Waterbody |
| Trench Breaker/Plug | HDD/Direct Bore | PSS Wetland | Intermittent Waterbody |
| Sediment Barrier | Proposed Workspace | PEM Wetland | Ephemeral Waterbody |
| >20% Ground Slope | Permanent Valve/Road | Pond | |
| 5ft Contour | Existing Enbridge Pipeline | | |
| Milepost | | | |

Modeled best management practices (BMPs) are presented to illustrate how Environmental Protection Plan (EPP) measures may be implemented based on field conditions during construction. Refer to General Notes and Typical Details provided in this plan for BMP installation and sequencing.



Erosion and Sediment Control Plan
Line 5 Wisconsin Segment Relocation Project
Enbridge Energy, L.P.



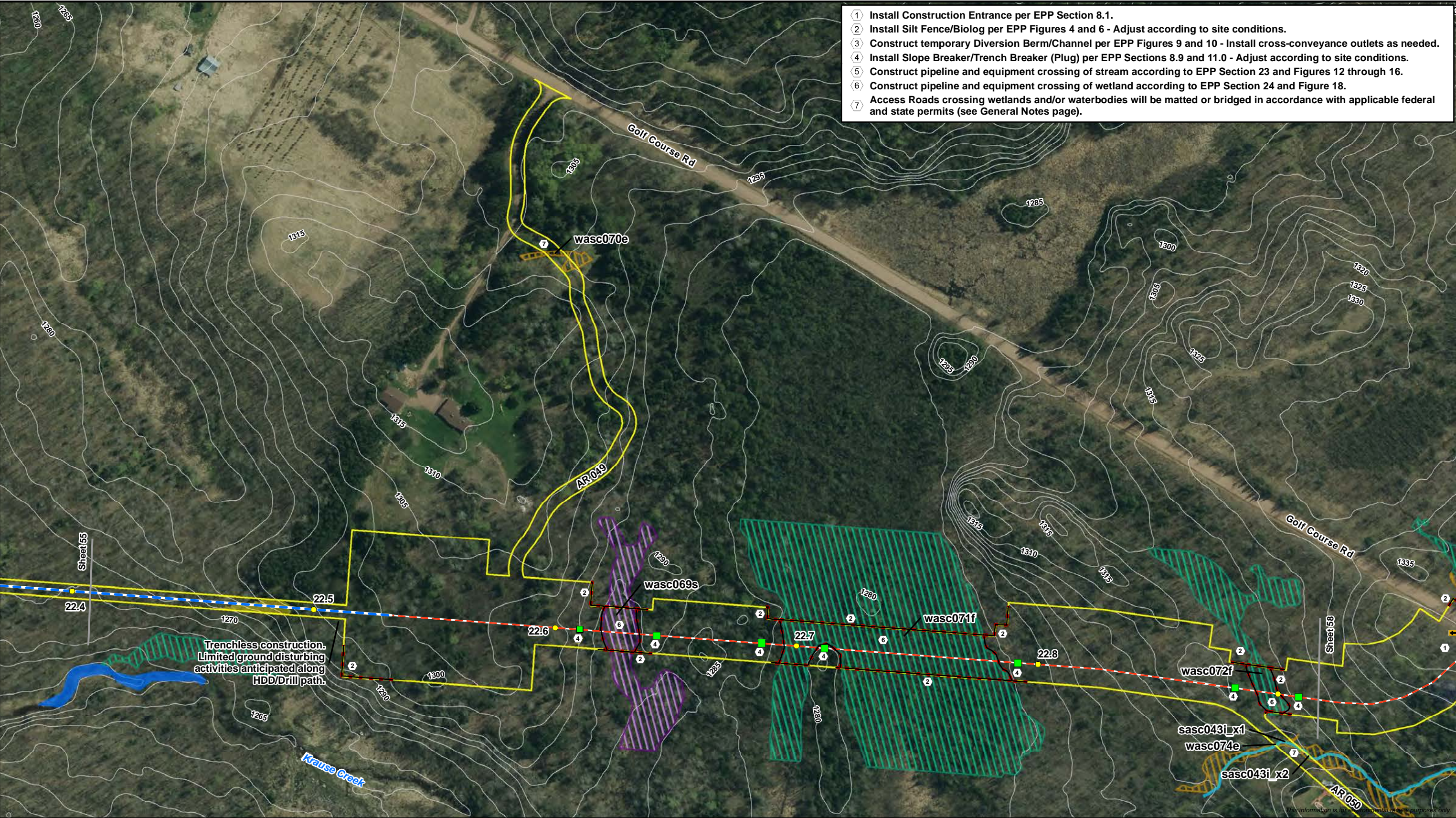

- ① Install Construction Entrance per EPP Section 8.1.
- ② Install Silt Fence/Biolog per EPP Figures 4 and 6 - Adjust according to site conditions.
- ③ Construct temporary Diversion Berm/Channel per EPP Figures 9 and 10 - Install cross-conveyance outlets as needed.
- ④ Install Slope Breaker/Trench Breaker (Plug) per EPP Sections 8.9 and 11.0 - Adjust according to site conditions.
- ⑤ Construct pipeline and equipment crossing of stream according to EPP Section 23 and Figures 12 through 16.
- ⑥ Construct pipeline and equipment crossing of wetland according to EPP Section 24 and Figure 18.
- ⑦ Access Roads crossing wetlands and/or waterbodies will be matted or bridged in accordance with applicable federal and state permits (see General Notes page).



0 100 200
Feet

1:2,400



Construction Entrance	Proposed Centerline	PFO Wetland	Perennial Waterbody
Trench Breaker/Plug	HDD/Direct Bore	PSS Wetland	Intermittent Waterbody
Sediment Barrier	Proposed Workspace	PEM Wetland	Ephemeral Waterbody
>20% Ground Slope	Permanent Valve/Road	Pond	
5ft Contour	Existing Enbridge Pipeline		
Milepost			

Modeled best management practices (BMPs) are presented to illustrate how Environmental Protection Plan (EPP) measures may be implemented based on field conditions during construction. Refer to General Notes and Typical Details provided in this plan for BMP installation and sequencing.



Erosion and Sediment Control Plan
Line 5 Wisconsin Segment Relocation Project
Enbridge Energy, L.P.



- 1 Install Construction Entrance per EPP Section 8.1.
- 2 Install Silt Fence/Biolog per EPP Figures 4 and 6 - Adjust according to site conditions.
- 3 Construct temporary Diversion Berm/Channel per EPP Figures 9 and 10 - Install cross-conveyance outlets as needed.
- 4 Install Slope Breaker/Trench Breaker (Plug) per EPP Sections 8.9 and 11.0 - Adjust according to site conditions.
- 5 Construct pipeline and equipment crossing of stream according to EPP Section 23 and Figures 12 through 16.
- 6 Construct pipeline and equipment crossing of wetland according to EPP Section 24 and Figure 18.
- 7 Access Roads crossing wetlands and/or waterbodies will be matted or bridged in accordance with applicable federal and state permits (see General Notes page).

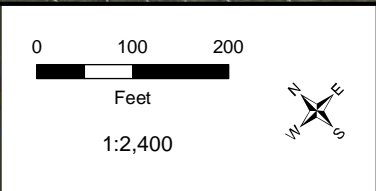
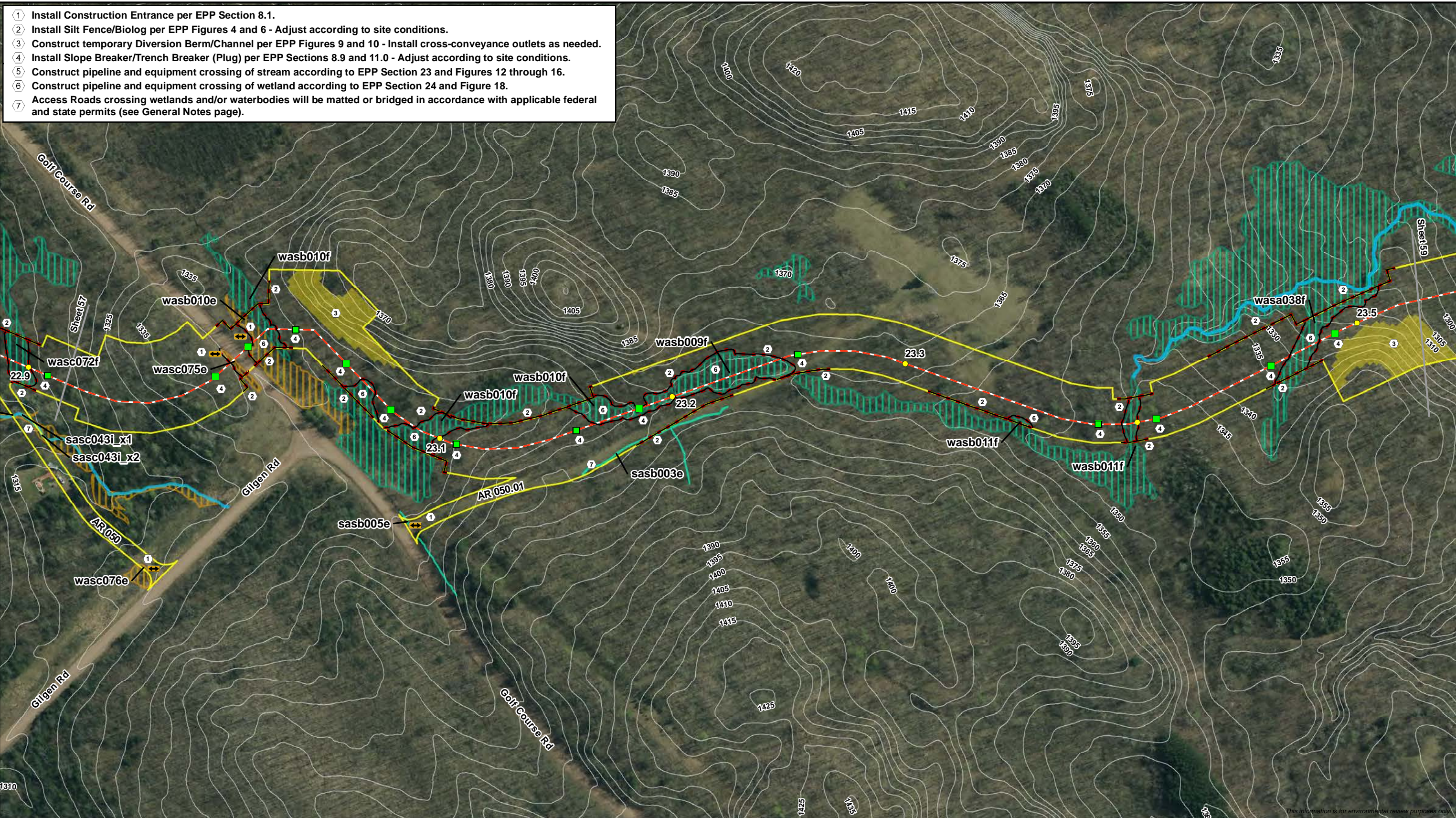

Construction Entrance	Proposed Centerline	PFO Wetland	Perennial Waterbody
Trench Breaker/Plug	HDD/Direct Bore	PSS Wetland	Intermittent Waterbody
Sediment Barrier	Proposed Workspace	PEM Wetland	Ephemeral Waterbody
>20% Ground Slope	Permanent Valve/Road	Pond	
5ft Contour	Existing Enbridge Pipeline		
Milepost			

Modeled best management practices (BMPs) are presented to illustrate how Environmental Protection Plan (EPP) measures may be implemented based on field conditions during construction. Refer to General Notes and Typical Details provided in this plan for BMP installation and sequencing.

Erosion and Sediment Control Plan

Line 5 Wisconsin Segment Relocation Project

Enbridge Energy, L.P.

Sheet 58 of 115

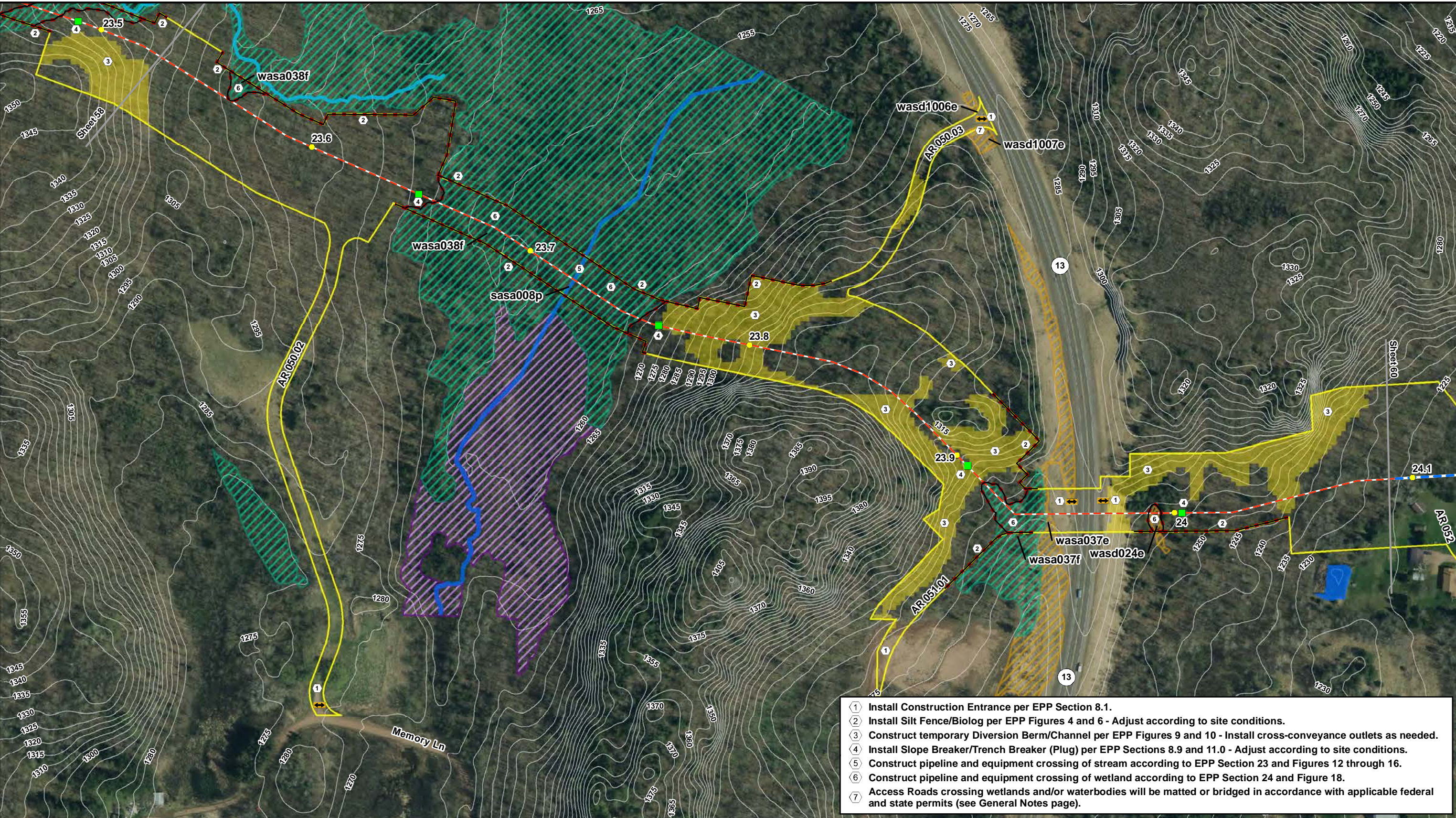

- ① Install Construction Entrance per EPP Section 8.1.
- ② Install Silt Fence/Biolog per EPP Figures 4 and 6 - Adjust according to site conditions.
- ③ Construct temporary Diversion Berm/Channel per EPP Figures 9 and 10 - Install cross-conveyance outlets as needed.
- ④ Install Slope Breaker/Trench Breaker (Plug) per EPP Sections 8.9 and 11.0 - Adjust according to site conditions.
- ⑤ Construct pipeline and equipment crossing of stream according to EPP Section 23 and Figures 12 through 16.
- ⑥ Construct pipeline and equipment crossing of wetland according to EPP Section 24 and Figure 18.
- ⑦ Access Roads crossing wetlands and/or waterbodies will be matted or bridged in accordance with applicable federal and state permits (see General Notes page).

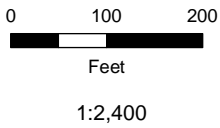

- | | | | |
|-----------------------|----------------------------|-------------|------------------------|
| Construction Entrance | Proposed Centerline | PFO Wetland | Perennial Waterbody |
| Trench Breaker/Plug | HDD/Direct Bore | PSS Wetland | Intermittent Waterbody |
| Sediment Barrier | Proposed Workspace | PEM Wetland | Ephemeral Waterbody |
| >20% Ground Slope | Permanent Valve/Road | Pond | |
| 5ft Contour | Existing Enbridge Pipeline | | |
| Milepost | | | |

Modeled best management practices (BMPs) are presented to illustrate how Environmental Protection Plan (EPP) measures may be implemented based on field conditions during construction. Refer to General Notes and Typical Details provided in this plan for BMP installation and sequencing.



Erosion and Sediment Control Plan
Line 5 Wisconsin Segment Relocation Project
Enbridge Energy, L.P.



- 1 Install Construction Entrance per EPP Section 8.1.
- 2 Install Silt Fence/Biolog per EPP Figures 4 and 6 - Adjust according to site conditions.
- 3 Construct temporary Diversion Berm/Channel per EPP Figures 9 and 10 - Install cross-conveyance outlets as needed.
- 4 Install Slope Breaker/Trench Breaker (Plug) per EPP Sections 8.9 and 11.0 - Adjust according to site conditions.
- 5 Construct pipeline and equipment crossing of stream according to EPP Section 23 and Figures 12 through 16.
- 6 Construct pipeline and equipment crossing of wetland according to EPP Section 24 and Figure 18.
- 7 Access Roads crossing wetlands and/or waterbodies will be matted or bridged in accordance with applicable federal and state permits (see General Notes page).

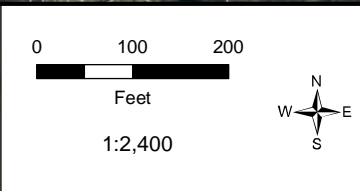
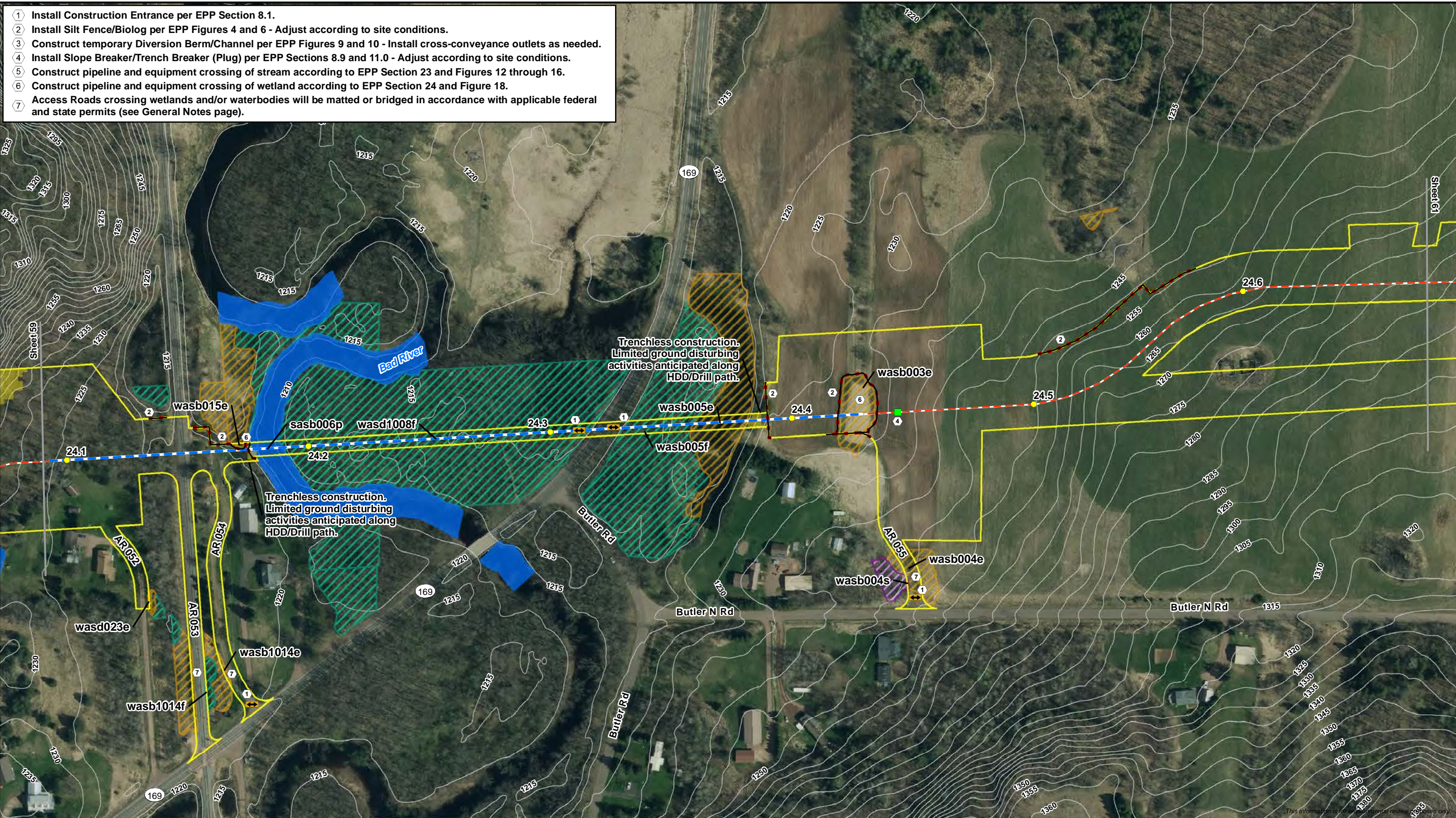

- Construction Entrance
- Trench Breaker/Plug
- Sediment Barrier
- >20% Ground Slope
- 5ft Contour
- Milepost
- Proposed Centerline
- HDD/Direct Bore
- Proposed Workspace
- Permanent Valve/Road
- Existing Enbridge Pipeline
- PFO Wetland
- PSS Wetland
- PEM Wetland
- Pond
- Perennial Waterbody
- Intermittent Waterbody
- Ephemeral Waterbody

Modeled best management practices (BMPs) are presented to illustrate how Environmental Protection Plan (EPP) measures may be implemented based on field conditions during construction. Refer to General Notes and Typical Details provided in this plan for BMP installation and sequencing.

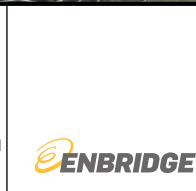

Erosion and Sediment Control Plan
Line 5 Wisconsin Segment Relocation Project
Enbridge Energy, L.P.

Sheet 60 of 115

ERM

- 1 Install Construction Entrance per EPP Section 8.1.
- 2 Install Silt Fence/Biolog per EPP Figures 4 and 6 - Adjust according to site conditions.
- 3 Construct temporary Diversion Berm/Channel per EPP Figures 9 and 10 - Install cross-conveyance outlets as needed.
- 4 Install Slope Breaker/Trench Breaker (Plug) per EPP Sections 8.9 and 11.0 - Adjust according to site conditions.
- 5 Construct pipeline and equipment crossing of stream according to EPP Section 23 and Figures 12 through 16.
- 6 Construct pipeline and equipment crossing of wetland according to EPP Section 24 and Figure 18.
- 7 Access Roads crossing wetlands and/or waterbodies will be matted or bridged in accordance with applicable federal and state permits (see General Notes page).

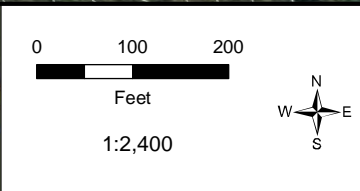
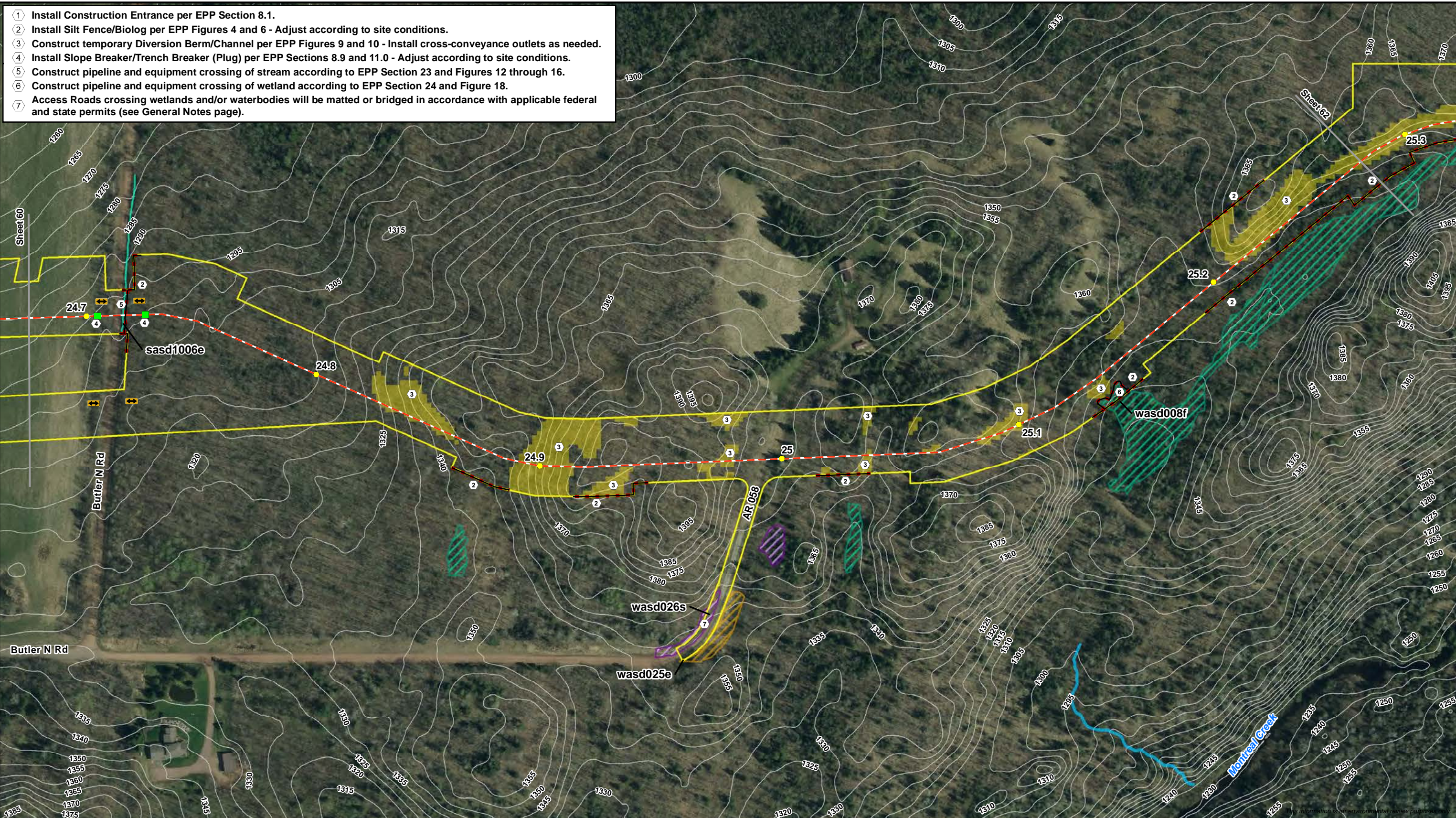

Construction Entrance	Proposed Centerline	PFO Wetland	Perennial Waterbody
Trench Breaker/Plug	HDD/Direct Bore	PSS Wetland	Intermittent Waterbody
Sediment Barrier	Proposed Workspace	PEM Wetland	Ephemeral Waterbody
>20% Ground Slope	Permanent Valve/Road	Pond	
5ft Contour	Existing Enbridge Pipeline		
Milepost			

Modeled best management practices (BMPs) are presented to illustrate how Environmental Protection Plan (EPP) measures may be implemented based on field conditions during construction. Refer to General Notes and Typical Details provided in this plan for BMP installation and sequencing.

Erosion and Sediment Control Plan
Line 5 Wisconsin Segment Relocation Project
Enbridge Energy, L.P.

Sheet 61 of 115

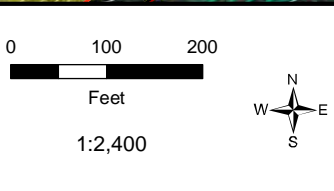
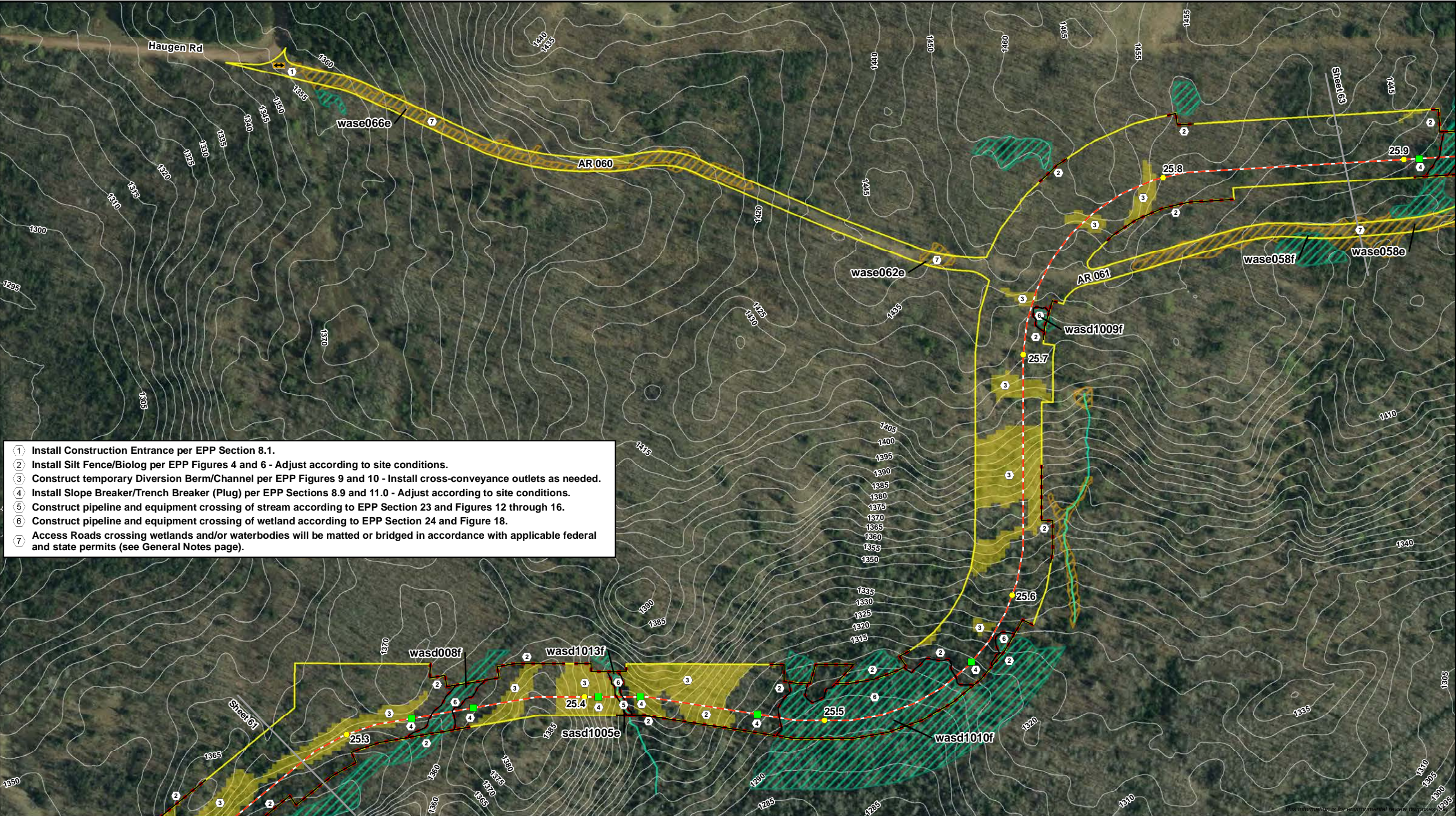

	Construction Entrance		Proposed Centerline
	Trench Breaker/Plug		HDD/Direct Bore
	Sediment Barrier		Proposed Workspace
	>20% Ground Slope		Permanent Valve/Road
	5ft Contour		Existing Enbridge Pipeline
	Milepost		

	PFO Wetland		Perennial Waterbody
	PSS Wetland		Intermittent Waterbody
	PEM Wetland		Ephemeral Waterbody
	Pond		

Modeled best management practices (BMPs) are presented to illustrate how Environmental Protection Plan (EPP) measures may be implemented based on field conditions during construction. Refer to General Notes and Typical Details provided in this plan for BMP installation and sequencing.



Erosion and Sediment Control Plan
Line 5 Wisconsin Segment Relocation Project
Enbridge Energy, L.P.



- 1 Install Construction Entrance per EPP Section 8.1.
- 2 Install Silt Fence/Biolog per EPP Figures 4 and 6 - Adjust according to site conditions.
- 3 Construct temporary Diversion Berm/Channel per EPP Figures 9 and 10 - Install cross-conveyance outlets as needed.
- 4 Install Slope Breaker/Trench Breaker (Plug) per EPP Sections 8.9 and 11.0 - Adjust according to site conditions.
- 5 Construct pipeline and equipment crossing of stream according to EPP Section 23 and Figures 12 through 16.
- 6 Construct pipeline and equipment crossing of wetland according to EPP Section 24 and Figure 18.
- 7 Access Roads crossing wetlands and/or waterbodies will be matted or bridged in accordance with applicable federal and state permits (see General Notes page).

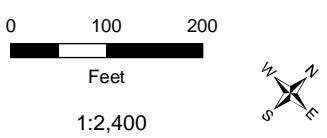
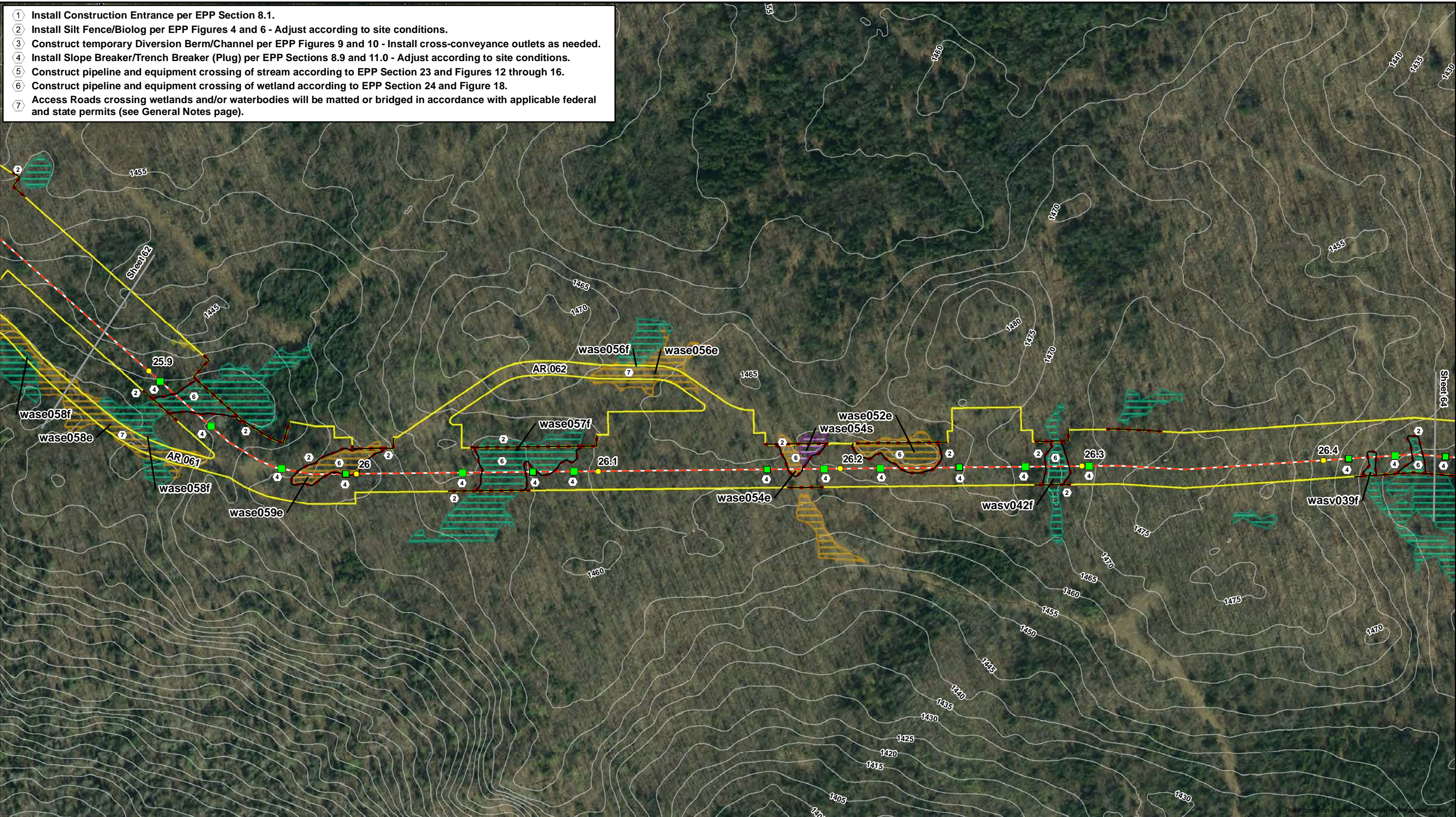

Construction Entrance	Proposed Centerline	PFO Wetland	Perennial Waterbody
Trench Breaker/Plug	HDD/Direct Bore	PSS Wetland	Intermittent Waterbody
Sediment Barrier	Proposed Workspace	PEM Wetland	Ephemeral Waterbody
>20% Ground Slope	Permanent Valve/Road	Pond	
5ft Contour	Existing Enbridge Pipeline		
Milepost			

Modeled best management practices (BMPs) are presented to illustrate how Environmental Protection Plan (EPP) measures may be implemented based on field conditions during construction. Refer to General Notes and Typical Details provided in this plan for BMP installation and sequencing.



- 1 Install Construction Entrance per EPP Section 8.1.
- 2 Install Silt Fence/Biolog per EPP Figures 4 and 6 - Adjust according to site conditions.
- 3 Construct temporary Diversion Berm/Channel per EPP Figures 9 and 10 - Install cross-conveyance outlets as needed.
- 4 Install Slope Breaker/Trench Breaker (Plug) per EPP Sections 8.9 and 11.0 - Adjust according to site conditions.
- 5 Construct pipeline and equipment crossing of stream according to EPP Section 23 and Figures 12 through 16.
- 6 Construct pipeline and equipment crossing of wetland according to EPP Section 24 and Figure 18.
- 7 Access Roads crossing wetlands and/or waterbodies will be matted or bridged in accordance with applicable federal and state permits (see General Notes page).

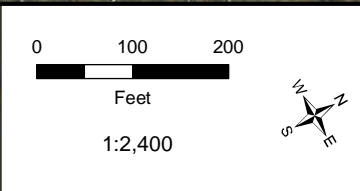
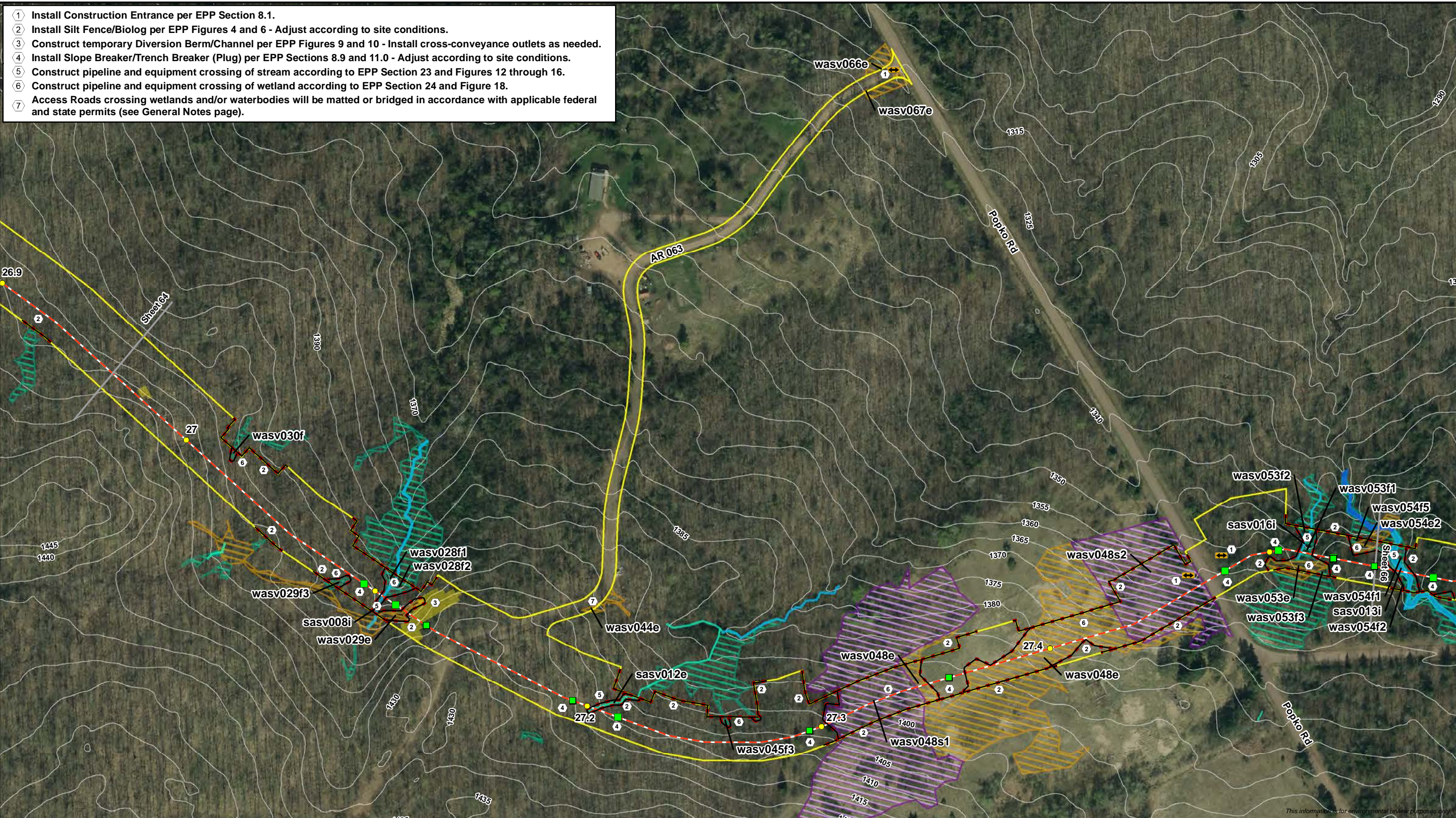

Construction Entrance	Proposed Centerline	PFO Wetland	Perennial Waterbody
Trench Breaker/Plug	HDD/Direct Bore	PSS Wetland	Intermittent Waterbody
Sediment Barrier	Proposed Workspace	PEM Wetland	Ephemeral Waterbody
>20% Ground Slope	Permanent Valve/Road	Pond	
5ft Contour	Existing Enbridge Pipeline		
Milepost			

Modeled best management practices (BMPs) are presented to illustrate how Environmental Protection Plan (EPP) measures may be implemented based on field conditions during construction. Refer to General Notes and Typical Details provided in this plan for BMP installation and sequencing.

Erosion and Sediment Control Plan
Line 5 Wisconsin Segment Relocation Project
Enbridge Energy, L.P.

Sheet 65 of 115

- 1 Install Construction Entrance per EPP Section 8.1.
- 2 Install Silt Fence/Biolog per EPP Figures 4 and 6 - Adjust according to site conditions.
- 3 Construct temporary Diversion Berm/Channel per EPP Figures 9 and 10 - Install cross-conveyance outlets as needed.
- 4 Install Slope Breaker/Trench Breaker (Plug) per EPP Sections 8.9 and 11.0 - Adjust according to site conditions.
- 5 Construct pipeline and equipment crossing of stream according to EPP Section 23 and Figures 12 through 16.
- 6 Construct pipeline and equipment crossing of wetland according to EPP Section 24 and Figure 18.
- 7 Access Roads crossing wetlands and/or waterbodies will be matted or bridged in accordance with applicable federal and state permits (see General Notes page).

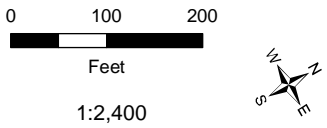
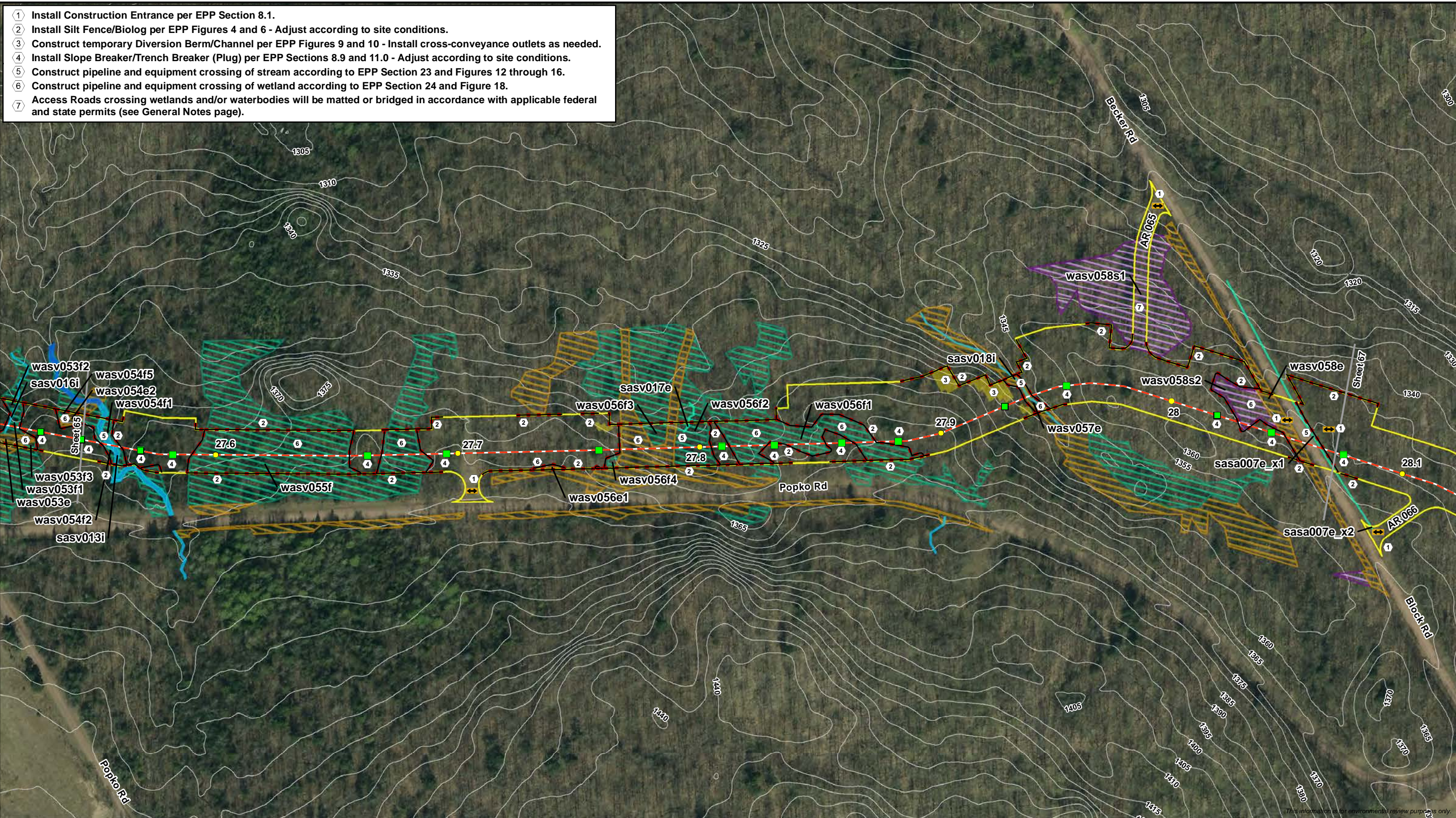

Construction Entrance	Proposed Centerline	PFO Wetland	Perennial Waterbody
Trench Breaker/Plug	HDD/Direct Bore	PSS Wetland	Intermittent Waterbody
Sediment Barrier	Proposed Workspace	PEM Wetland	Ephemeral Waterbody
>20% Ground Slope	Permanent Valve/Road	Pond	
5ft Contour	Existing Enbridge Pipeline		
Milepost			

Modeled best management practices (BMPs) are presented to illustrate how Environmental Protection Plan (EPP) measures may be implemented based on field conditions during construction. Refer to General Notes and Typical Details provided in this plan for BMP installation and sequencing.



Erosion and Sediment Control Plan
Line 5 Wisconsin Segment Relocation Project
Enbridge Energy, L.P.



- 1 Install Construction Entrance per EPP Section 8.1.
- 2 Install Silt Fence/Biolog per EPP Figures 4 and 6 - Adjust according to site conditions.
- 3 Construct temporary Diversion Berm/Channel per EPP Figures 9 and 10 - Install cross-conveyance outlets as needed.
- 4 Install Slope Breaker/Trench Breaker (Plug) per EPP Sections 8.9 and 11.0 - Adjust according to site conditions.
- 5 Construct pipeline and equipment crossing of stream according to EPP Section 23 and Figures 12 through 16.
- 6 Construct pipeline and equipment crossing of wetland according to EPP Section 24 and Figure 18.
- 7 Access Roads crossing wetlands and/or waterbodies will be matted or bridged in accordance with applicable federal and state permits (see General Notes page).

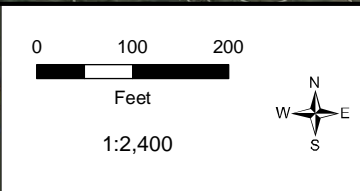
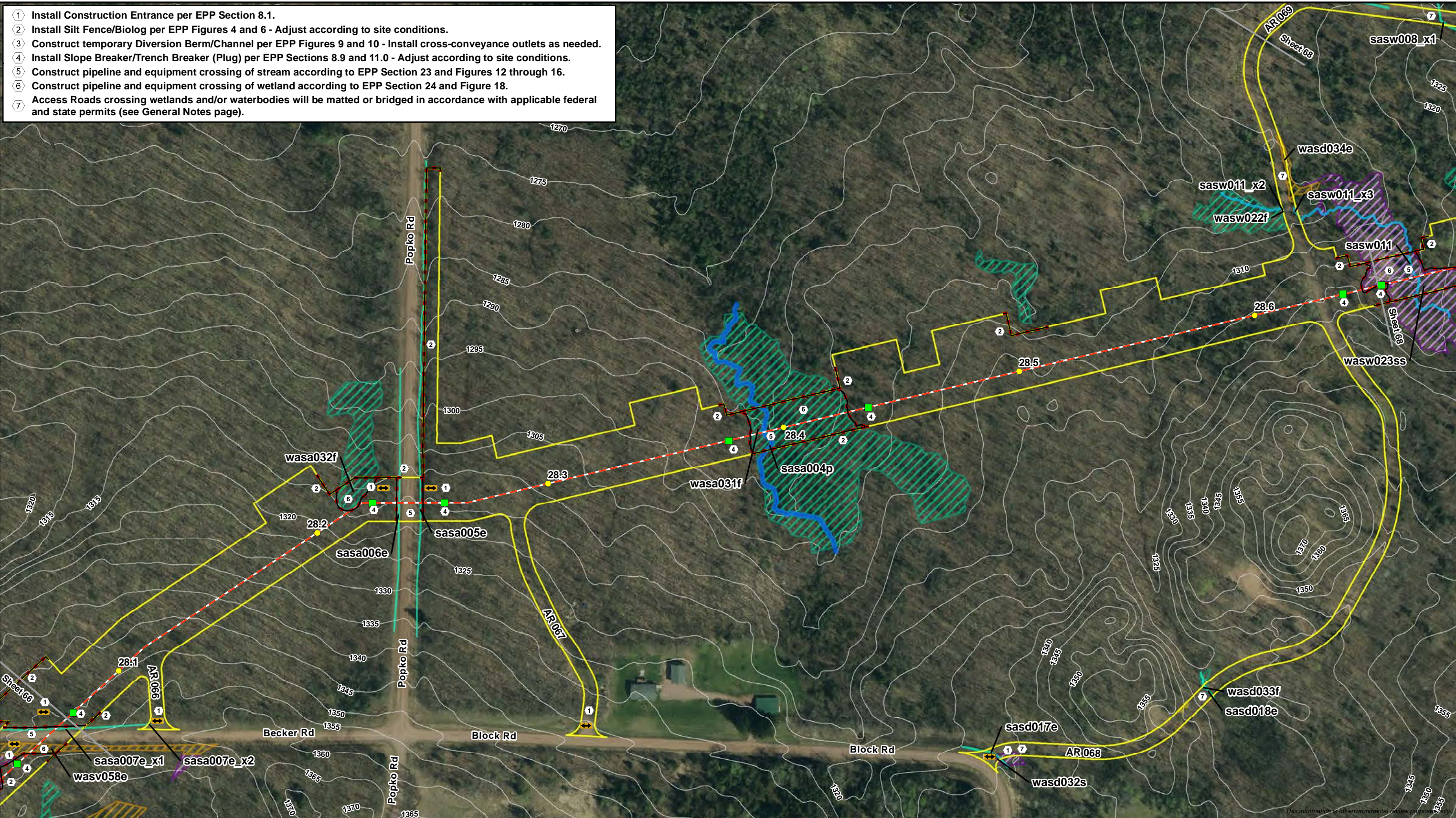

- | | |
|-----------------------|----------------------------|
| Construction Entrance | Proposed Centerline |
| Trench Breaker/Plug | HDD/Direct Bore |
| Sediment Barrier | Proposed Workspace |
| >20% Ground Slope | Permanent Valve/Road |
| 5ft Contour | Existing Enbridge Pipeline |
| Milepost | |

- | | |
|-------------|------------------------|
| PFO Wetland | Perennial Waterbody |
| PSS Wetland | Intermittent Waterbody |
| PEM Wetland | Ephemeral Waterbody |
| Pond | |

Modeled best management practices (BMPs) are presented to illustrate how Environmental Protection Plan (EPP) measures may be implemented based on field conditions during construction. Refer to General Notes and Typical Details provided in this plan for BMP installation and sequencing.



Erosion and Sediment Control Plan
Line 5 Wisconsin Segment Relocation Project
Enbridge Energy, L.P.



- 1 Install Construction Entrance per EPP Section 8.1.
- 2 Install Silt Fence/Biolog per EPP Figures 4 and 6 - Adjust according to site conditions.
- 3 Construct temporary Diversion Berm/Channel per EPP Figures 9 and 10 - Install cross-conveyance outlets as needed.
- 4 Install Slope Breaker/Trench Breaker (Plug) per EPP Sections 8.9 and 11.0 - Adjust according to site conditions.
- 5 Construct pipeline and equipment crossing of stream according to EPP Section 23 and Figures 12 through 16.
- 6 Construct pipeline and equipment crossing of wetland according to EPP Section 24 and Figure 18.
- 7 Access Roads crossing wetlands and/or waterbodies will be matted or bridged in accordance with applicable federal and state permits (see General Notes page).

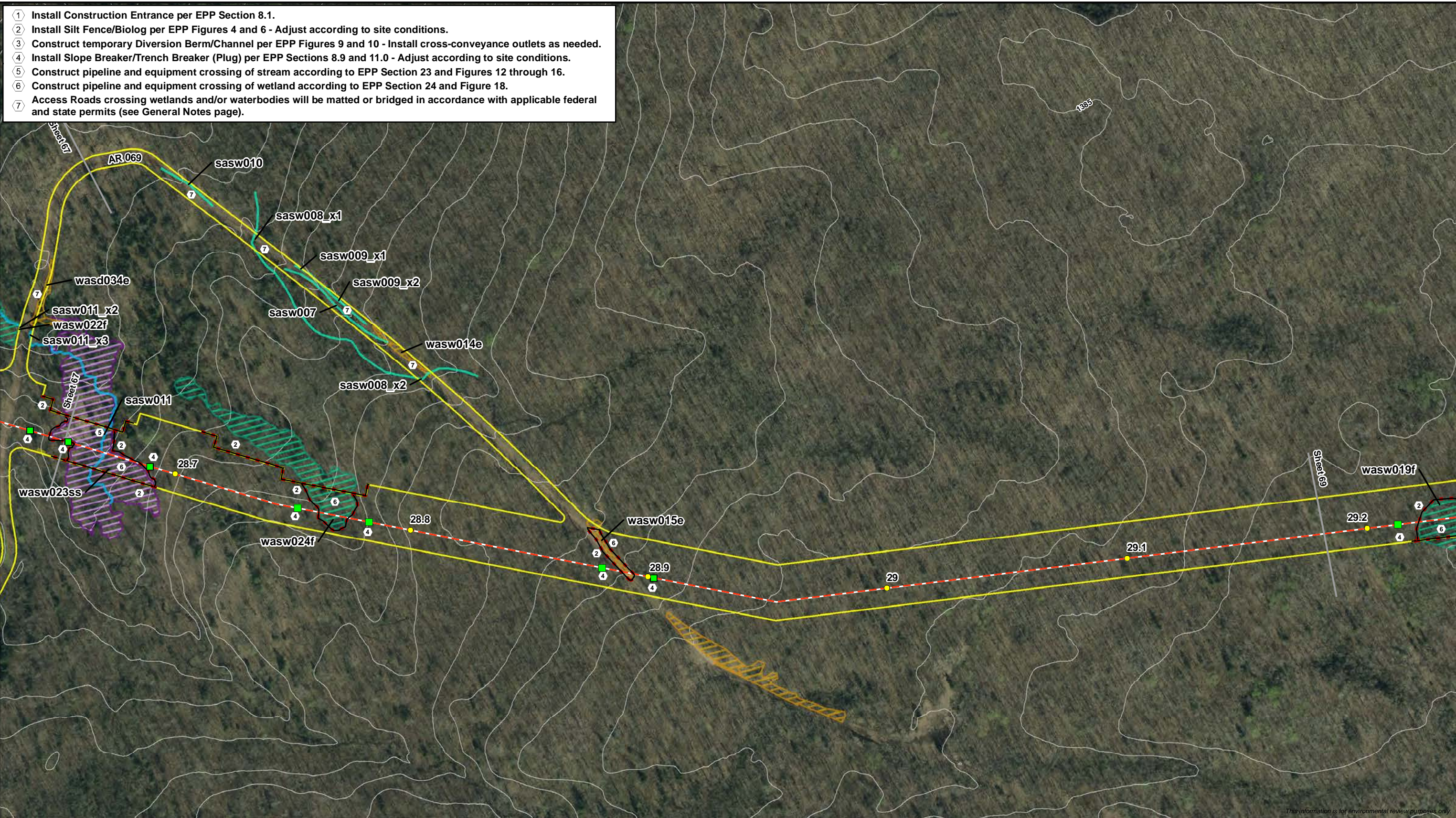

This information is for environmental review purposes only.

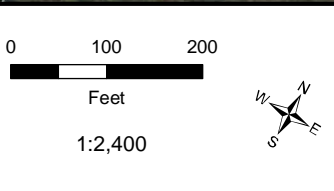

Construction Entrance	Proposed Centerline	PFO Wetland	Perennial Waterbody
Trench Breaker/Plug	HDD/Direct Bore	PSS Wetland	Intermittent Waterbody
Sediment Barrier	Proposed Workspace	PEM Wetland	Ephemeral Waterbody
>20% Ground Slope	Permanent Valve/Road	Pond	
5ft Contour	Existing Enbridge Pipeline		
Milepost			

Modeled best management practices (BMPs) are presented to illustrate how Environmental Protection Plan (EPP) measures may be implemented based on field conditions during construction. Refer to General Notes and Typical Details provided in this plan for BMP installation and sequencing.



Erosion and Sediment Control Plan
Line 5 Wisconsin Segment Relocation Project
Enbridge Energy, L.P.

Sheet 68 of 115

- 1 Install Construction Entrance per EPP Section 8.1.
- 2 Install Silt Fence/Biolog per EPP Figures 4 and 6 - Adjust according to site conditions.
- 3 Construct temporary Diversion Berm/Channel per EPP Figures 9 and 10 - Install cross-conveyance outlets as needed.
- 4 Install Slope Breaker/Trench Breaker (Plug) per EPP Sections 8.9 and 11.0 - Adjust according to site conditions.
- 5 Construct pipeline and equipment crossing of stream according to EPP Section 23 and Figures 12 through 16.
- 6 Construct pipeline and equipment crossing of wetland according to EPP Section 24 and Figure 18.
- 7 Access Roads crossing wetlands and/or waterbodies will be matted or bridged in accordance with applicable federal and state permits (see General Notes page).

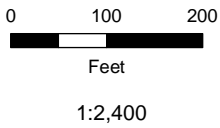
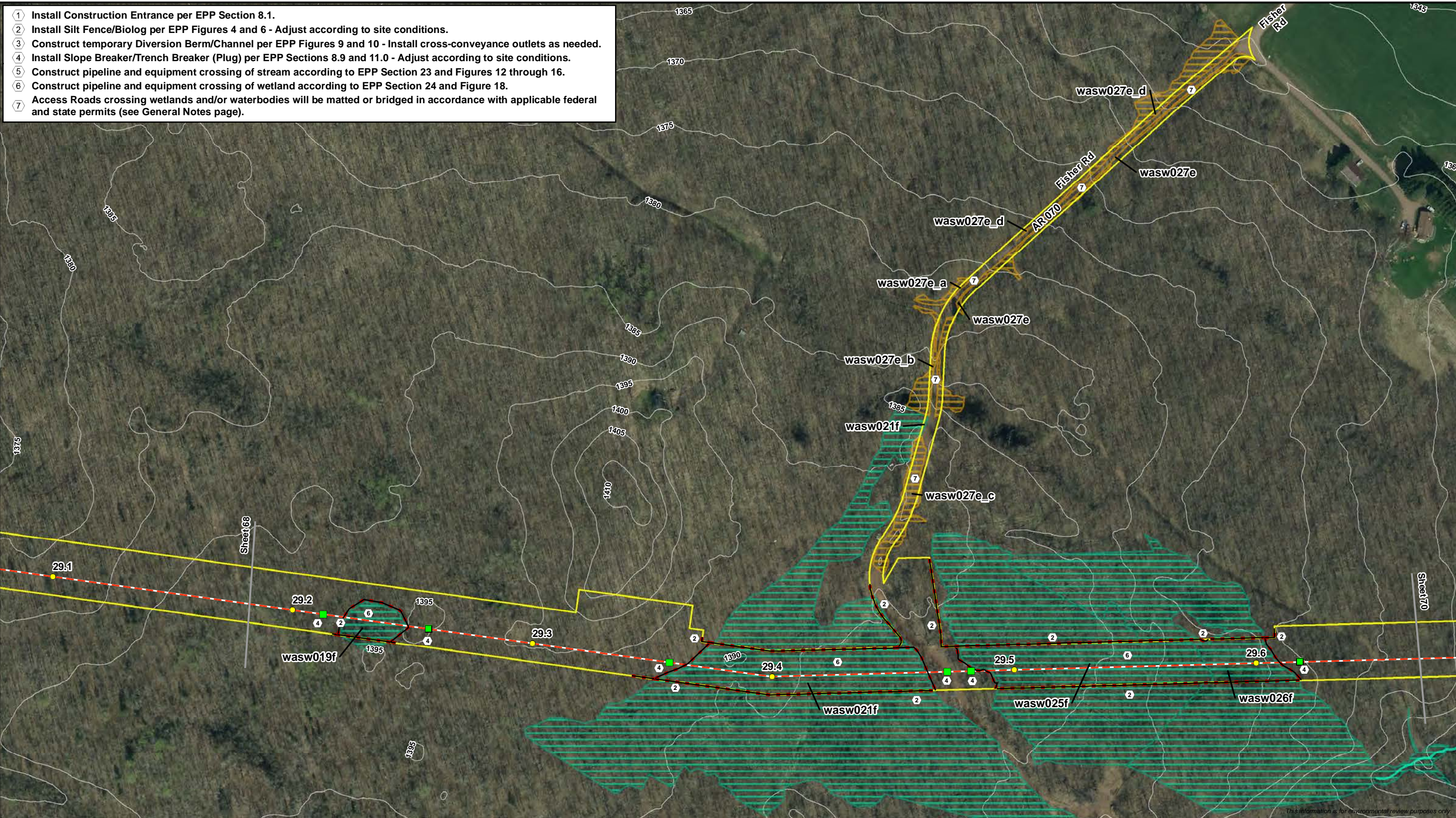

- | | | | |
|-----------------------|----------------------------|-------------|------------------------|
| Construction Entrance | Proposed Centerline | PFO Wetland | Perennial Waterbody |
| Trench Breaker/Plug | HDD/Direct Bore | PSS Wetland | Intermittent Waterbody |
| Sediment Barrier | Proposed Workspace | PEM Wetland | Ephemeral Waterbody |
| >20% Ground Slope | Permanent Valve/Road | Pond | |
| 5ft Contour | Existing Enbridge Pipeline | | |
| Milepost | | | |

Modeled best management practices (BMPs) are presented to illustrate how Environmental Protection Plan (EPP) measures may be implemented based on field conditions during construction. Refer to General Notes and Typical Details provided in this plan for BMP installation and sequencing.



Erosion and Sediment Control Plan
Line 5 Wisconsin Segment Relocation Project
Enbridge Energy, L.P.



- 1 Install Construction Entrance per EPP Section 8.1.
- 2 Install Silt Fence/Biolog per EPP Figures 4 and 6 - Adjust according to site conditions.
- 3 Construct temporary Diversion Berm/Channel per EPP Figures 9 and 10 - Install cross-conveyance outlets as needed.
- 4 Install Slope Breaker/Trench Breaker (Plug) per EPP Sections 8.9 and 11.0 - Adjust according to site conditions.
- 5 Construct pipeline and equipment crossing of stream according to EPP Section 23 and Figures 12 through 16.
- 6 Construct pipeline and equipment crossing of wetland according to EPP Section 24 and Figure 18.
- 7 Access Roads crossing wetlands and/or waterbodies will be matted or bridged in accordance with applicable federal and state permits (see General Notes page).

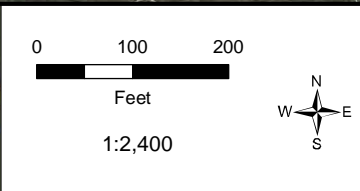
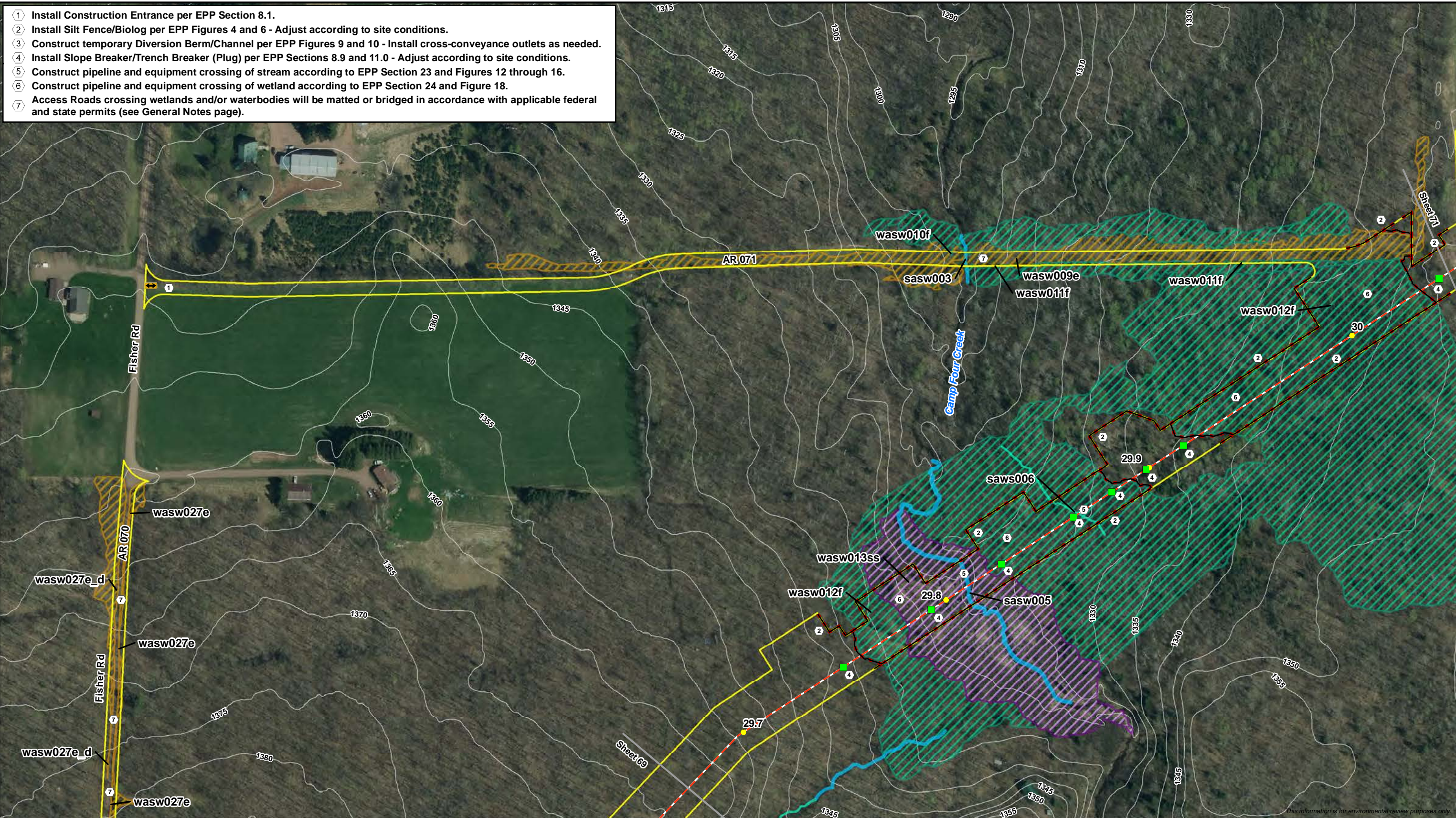

- Construction Entrance
- Trench Breaker/Plug
- Sediment Barrier
- >20% Ground Slope
- 5ft Contour
- Milepost
- Proposed Centerline
- HDD/Direct Bore
- Proposed Workspace
- Permanent Valve/Road
- Existing Enbridge Pipeline
- PFO Wetland
- PSS Wetland
- PEM Wetland
- Pond
- Perennial Waterbody
- Intermittent Waterbody
- Ephemeral Waterbody

Modeled best management practices (BMPs) are presented to illustrate how Environmental Protection Plan (EPP) measures may be implemented based on field conditions during construction. Refer to General Notes and Typical Details provided in this plan for BMP installation and sequencing.

Erosion and Sediment Control Plan
Line 5 Wisconsin Segment Relocation Project
Enbridge Energy, L.P.

Sheet 70 of 115

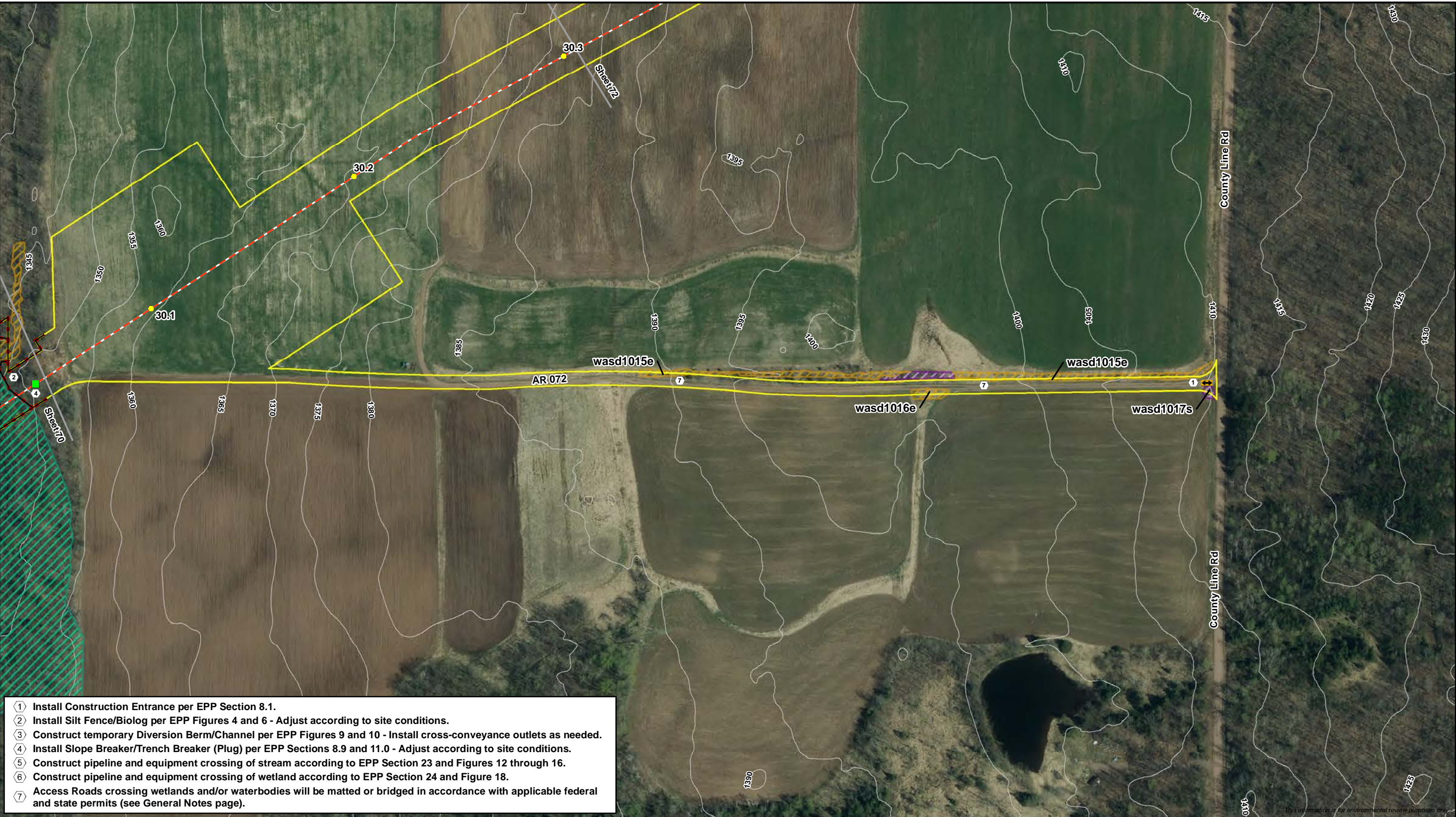

- ① Install Construction Entrance per EPP Section 8.1.
- ② Install Silt Fence/Biolog per EPP Figures 4 and 6 - Adjust according to site conditions.
- ③ Construct temporary Diversion Berm/Channel per EPP Figures 9 and 10 - Install cross-conveyance outlets as needed.
- ④ Install Slope Breaker/Trench Breaker (Plug) per EPP Sections 8.9 and 11.0 - Adjust according to site conditions.
- ⑤ Construct pipeline and equipment crossing of stream according to EPP Section 23 and Figures 12 through 16.
- ⑥ Construct pipeline and equipment crossing of wetland according to EPP Section 24 and Figure 18.
- ⑦ Access Roads crossing wetlands and/or waterbodies will be matted or bridged in accordance with applicable federal and state permits (see General Notes page).

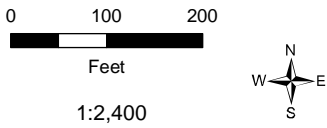

Construction Entrance	Proposed Centerline	PFO Wetland	Perennial Waterbody
Trench Breaker/Plug	HDD/Direct Bore	PSS Wetland	Intermittent Waterbody
Sediment Barrier	Proposed Workspace	PEM Wetland	Ephemeral Waterbody
>20% Ground Slope	Permanent Valve/Road	Pond	
5ft Contour	Existing Enbridge Pipeline		
Milepost			

Modeled best management practices (BMPs) are presented to illustrate how Environmental Protection Plan (EPP) measures may be implemented based on field conditions during construction. Refer to General Notes and Typical Details provided in this plan for BMP installation and sequencing.



Erosion and Sediment Control Plan
Line 5 Wisconsin Segment Relocation Project
Enbridge Energy, L.P.



- 1 Install Construction Entrance per EPP Section 8.1.
- 2 Install Silt Fence/Biolog per EPP Figures 4 and 6 - Adjust according to site conditions.
- 3 Construct temporary Diversion Berm/Channel per EPP Figures 9 and 10 - Install cross-conveyance outlets as needed.
- 4 Install Slope Breaker/Trench Breaker (Plug) per EPP Sections 8.9 and 11.0 - Adjust according to site conditions.
- 5 Construct pipeline and equipment crossing of stream according to EPP Section 23 and Figures 12 through 16.
- 6 Construct pipeline and equipment crossing of wetland according to EPP Section 24 and Figure 18.
- 7 Access Roads crossing wetlands and/or waterbodies will be matted or bridged in accordance with applicable federal and state permits (see General Notes page).

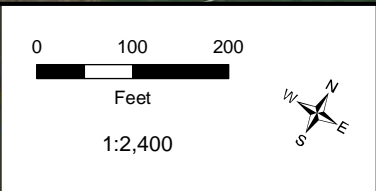
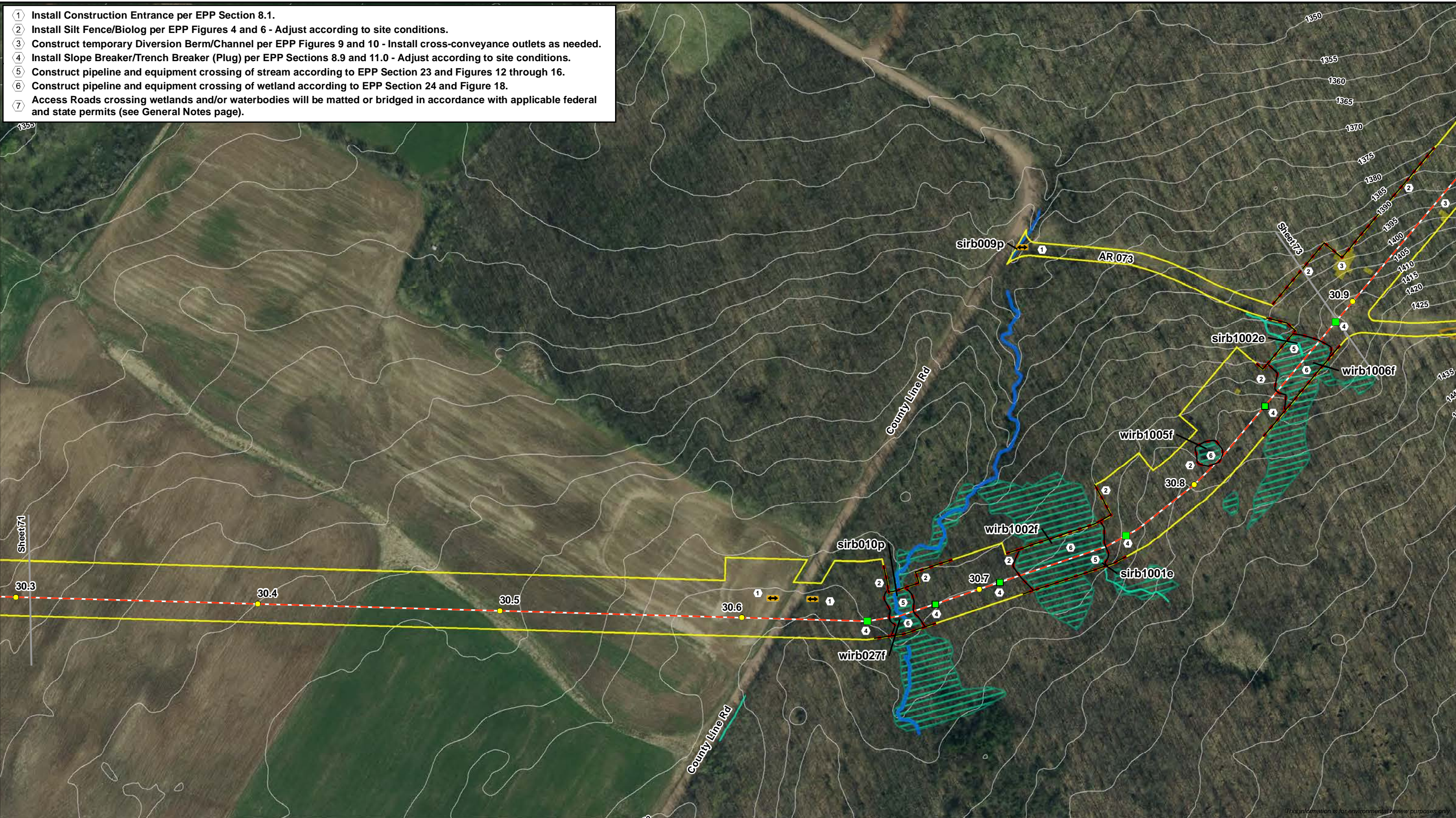

Construction Entrance	Proposed Centerline	PFO Wetland	Perennial Waterbody
Trench Breaker/Plug	HDD/Direct Bore	PSS Wetland	Intermittent Waterbody
Sediment Barrier	Proposed Workspace	PEM Wetland	Ephemeral Waterbody
>20% Ground Slope	Permanent Valve/Road	Pond	
5ft Contour	Existing Enbridge Pipeline		
Milepost			

Modeled best management practices (BMPs) are presented to illustrate how Environmental Protection Plan (EPP) measures may be implemented based on field conditions during construction. Refer to General Notes and Typical Details provided in this plan for BMP installation and sequencing.

Erosion and Sediment Control Plan
Line 5 Wisconsin Segment Relocation Project
Enbridge Energy, L.P.

Sheet 72 of 115

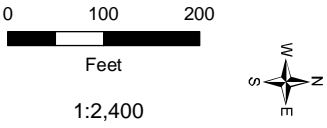
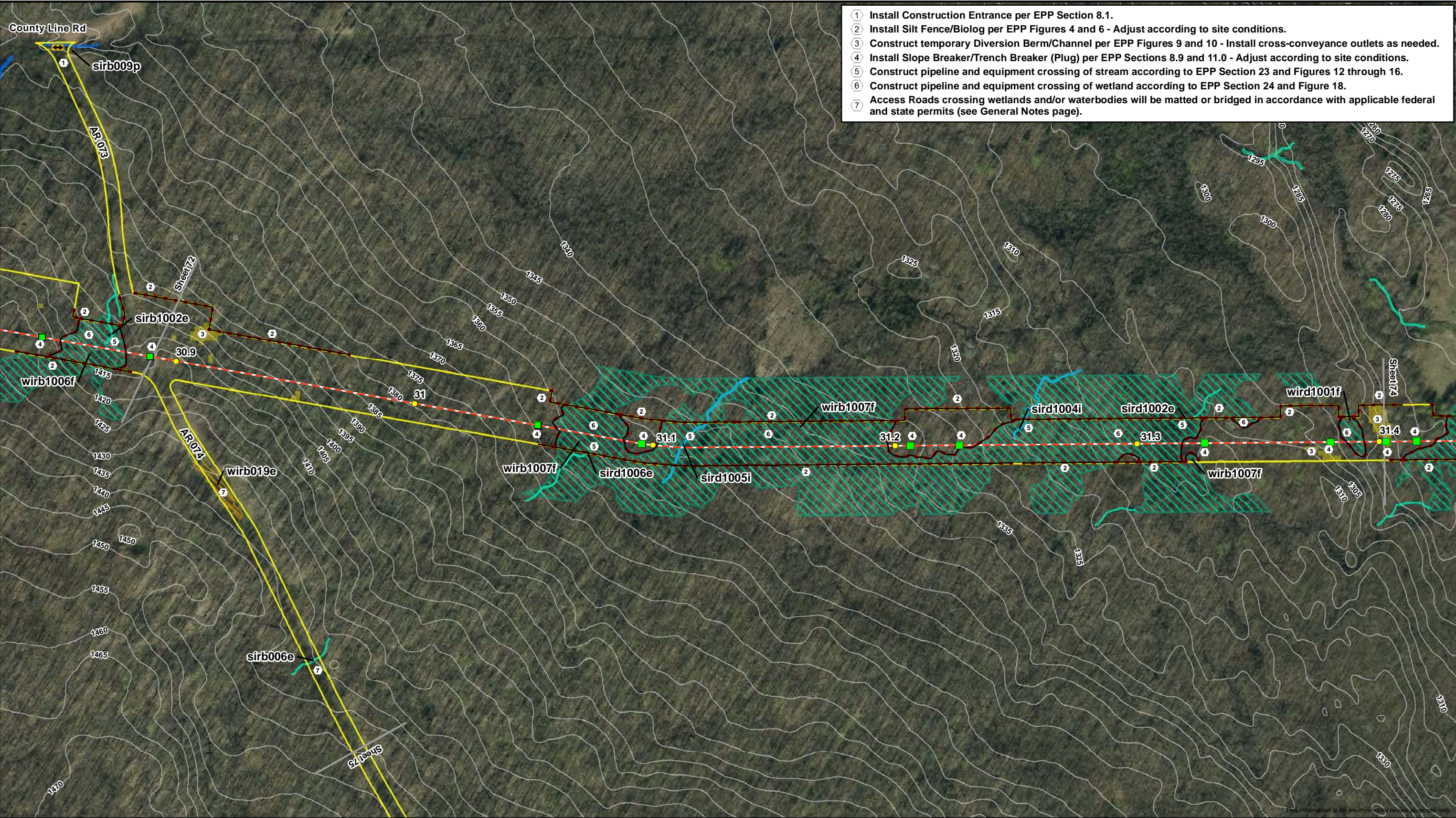

- | | | | |
|-----------------------|----------------------------|-------------|------------------------|
| Construction Entrance | Proposed Centerline | PFO Wetland | Perennial Waterbody |
| Trench Breaker/Plug | HDD/Direct Bore | PSS Wetland | Intermittent Waterbody |
| Sediment Barrier | Proposed Workspace | PEM Wetland | Ephemeral Waterbody |
| >20% Ground Slope | Permanent Valve/Road | Pond | |
| 5ft Contour | Existing Enbridge Pipeline | | |
| Milepost | | | |

Modeled best management practices (BMPs) are presented to illustrate how Environmental Protection Plan (EPP) measures may be implemented based on field conditions during construction. Refer to General Notes and Typical Details provided in this plan for BMP installation and sequencing.



Erosion and Sediment Control Plan
Line 5 Wisconsin Segment Relocation Project
Enbridge Energy, L.P.



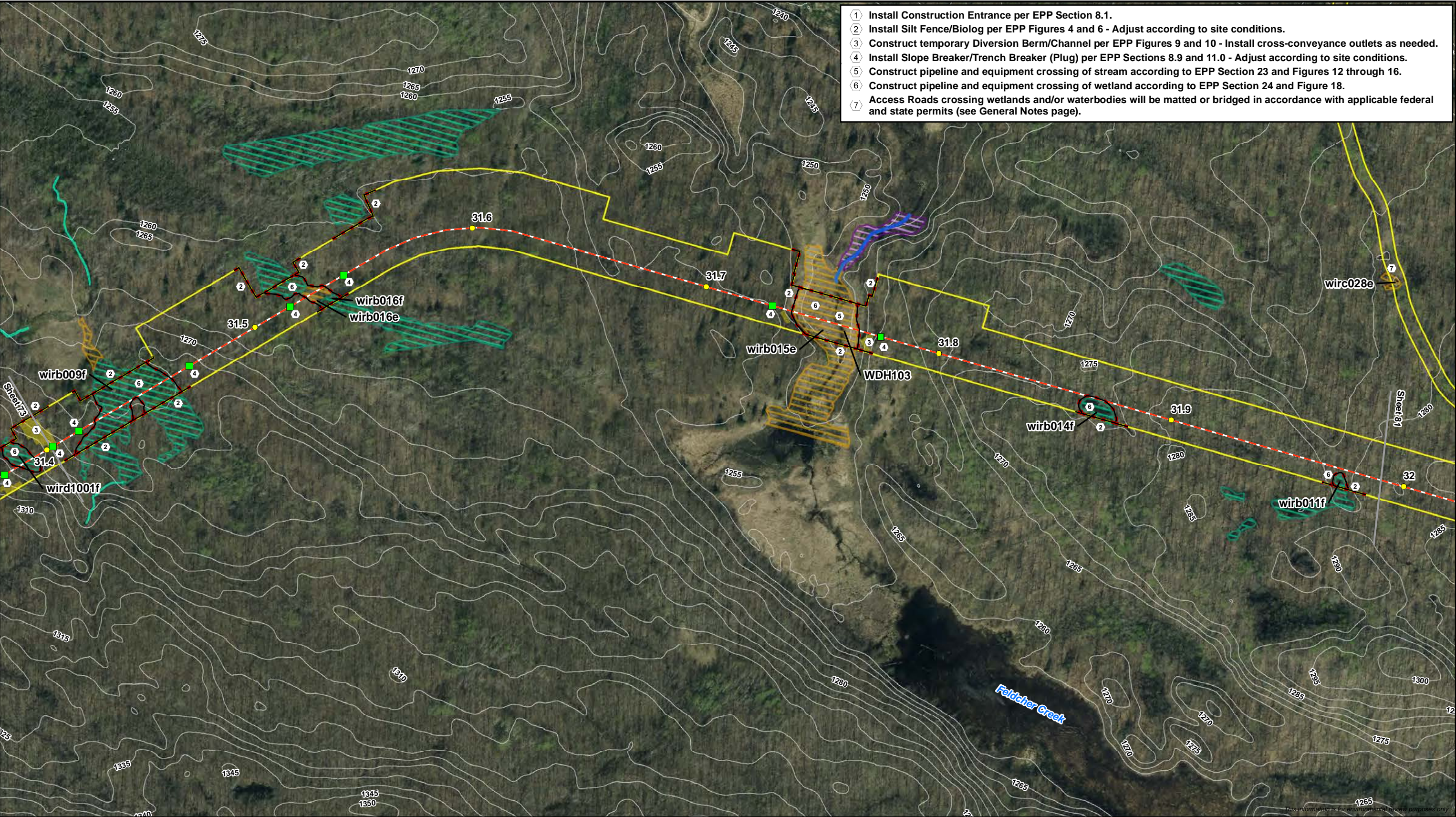

- ① Install Construction Entrance per EPP Section 8.1.
- ② Install Silt Fence/Biolog per EPP Figures 4 and 6 - Adjust according to site conditions.
- ③ Construct temporary Diversion Berm/Channel per EPP Figures 9 and 10 - Install cross-conveyance outlets as needed.
- ④ Install Slope Breaker/Trench Breaker (Plug) per EPP Sections 8.9 and 11.0 - Adjust according to site conditions.
- ⑤ Construct pipeline and equipment crossing of stream according to EPP Section 23 and Figures 12 through 16.
- ⑥ Construct pipeline and equipment crossing of wetland according to EPP Section 24 and Figure 18.
- ⑦ Access Roads crossing wetlands and/or waterbodies will be matted or bridged in accordance with applicable federal and state permits (see General Notes page).

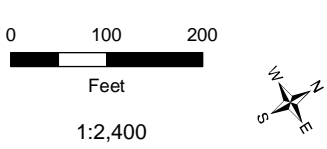

- | | | | |
|-----------------------|----------------------------|-------------|------------------------|
| Construction Entrance | Proposed Centerline | PFO Wetland | Perennial Waterbody |
| Trench Breaker/Plug | HDD/Direct Bore | PSS Wetland | Intermittent Waterbody |
| Sediment Barrier | Proposed Workspace | PEM Wetland | Ephemeral Waterbody |
| >20% Ground Slope | Permanent Valve/Road | Pond | |
| 5ft Contour | Existing Enbridge Pipeline | | |
| Milepost | | | |

Modeled best management practices (BMPs) are presented to illustrate how Environmental Protection Plan (EPP) measures may be implemented based on field conditions during construction. Refer to General Notes and Typical Details provided in this plan for BMP installation and sequencing.



Erosion and Sediment Control Plan
Line 5 Wisconsin Segment Relocation Project
Enbridge Energy, L.P.



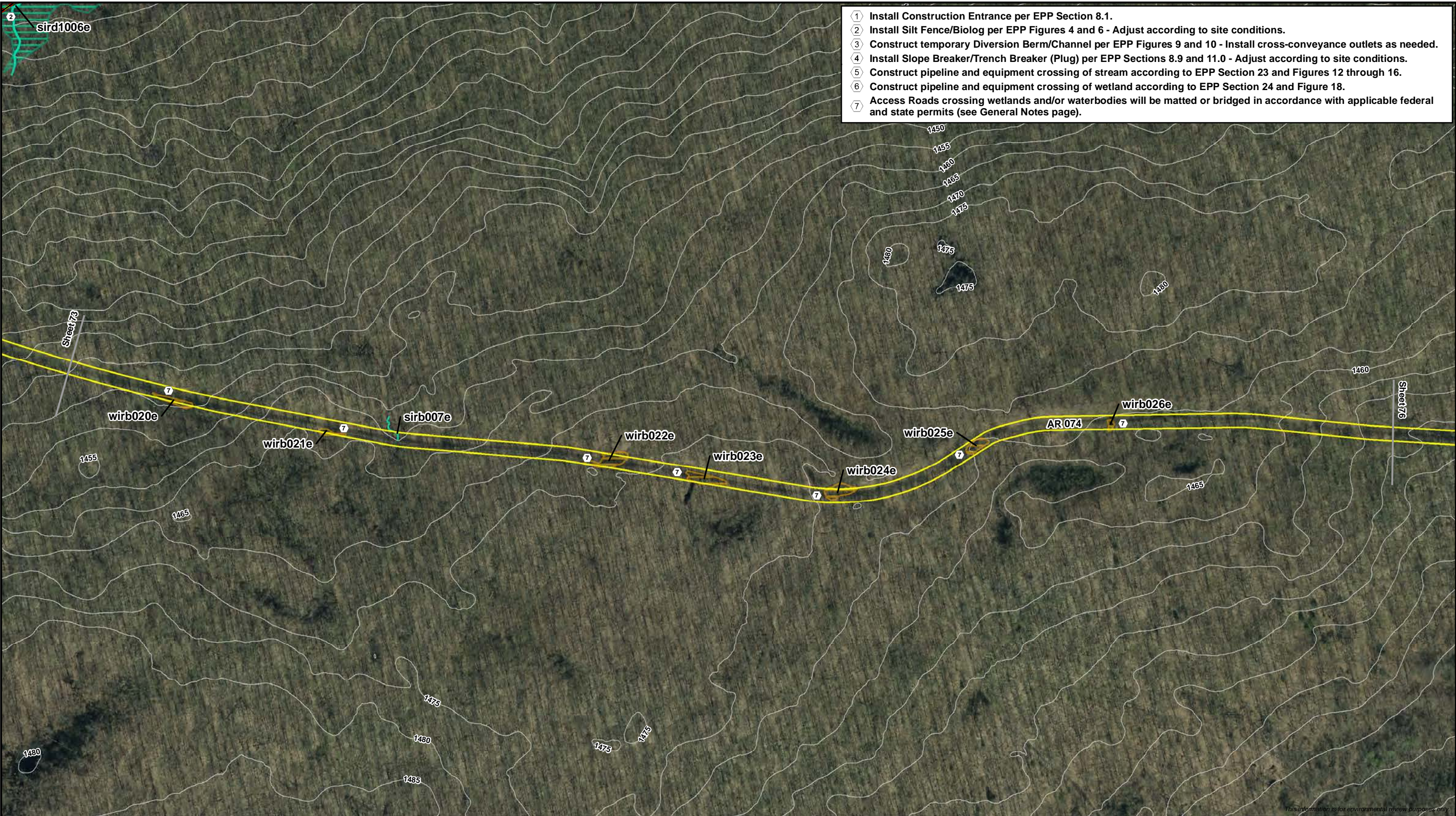

- ① Install Construction Entrance per EPP Section 8.1.
- ② Install Silt Fence/Biolog per EPP Figures 4 and 6 - Adjust according to site conditions.
- ③ Construct temporary Diversion Berm/Channel per EPP Figures 9 and 10 - Install cross-conveyance outlets as needed.
- ④ Install Slope Breaker/Trench Breaker (Plug) per EPP Sections 8.9 and 11.0 - Adjust according to site conditions.
- ⑤ Construct pipeline and equipment crossing of stream according to EPP Section 23 and Figures 12 through 16.
- ⑥ Construct pipeline and equipment crossing of wetland according to EPP Section 24 and Figure 18.
- ⑦ Access Roads crossing wetlands and/or waterbodies will be matted or bridged in accordance with applicable federal and state permits (see General Notes page).





0100200

Feet

1:2,400





 Construction Entrance

 Trench Breaker/Plug

 Sediment Barrier

 >20% Ground Slope

 5ft Contour

 Milepost

 Proposed Centerline

 HDD/Direct Bore

 Proposed Workspace

 Permanent Valve/Road

 Existing Enbridge Pipeline

 PFO Wetland

 PSS Wetland

 PEM Wetland

 Pond

 Perennial Waterbody

 Intermittent Waterbody

 Ephemeral Waterbody

Modeled best management practices (BMPs) are presented to illustrate how Environmental Protection Plan (EPP) measures may be implemented based on field conditions during construction. Refer to General Notes and Typical Details provided in this plan for BMP installation and sequencing.



Erosion and Sediment Control Plan

Line 5 Wisconsin Segment Relocation Project

Enbridge Energy, L.P.



Sheet 75 of 115

DRAWN BY: R.Cutting

MPLS M:\Clients\D-FEEL\BadRiver\ArcGIS\2021\01\BMP_Maps\EPP_BMPs.mxd | REVISED: 02/12/2021 | SCALE: 1:2,400 when printed at 11x17

- 1 Install Construction Entrance per EPP Section 8.1.
- 2 Install Silt Fence/Biolog per EPP Figures 4 and 6 - Adjust according to site conditions.
- 3 Construct temporary Diversion Berm/Channel per EPP Figures 9 and 10 - Install cross-conveyance outlets as needed.
- 4 Install Slope Breaker/Trench Breaker (Plug) per EPP Sections 8.9 and 11.0 - Adjust according to site conditions.
- 5 Construct pipeline and equipment crossing of stream according to EPP Section 23 and Figures 12 through 16.
- 6 Construct pipeline and equipment crossing of wetland according to EPP Section 24 and Figure 18.
- 7 Access Roads crossing wetlands and/or waterbodies will be matted or bridged in accordance with applicable federal and state permits (see General Notes page).

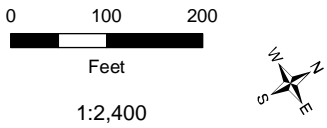
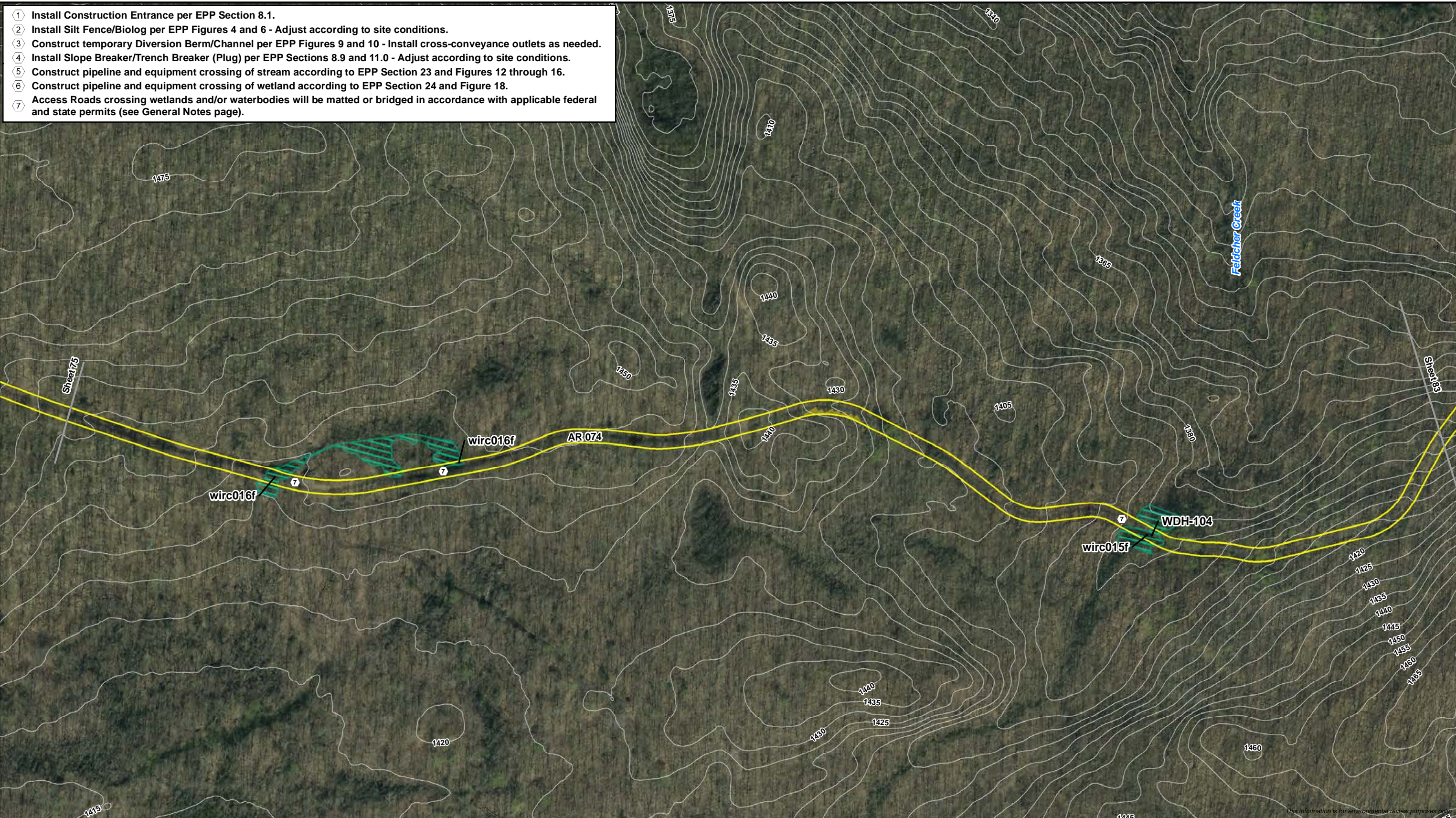

Construction Entrance	Proposed Centerline	PFO Wetland	Perennial Waterbody
Trench Breaker/Plug	HDD/Direct Bore	PSS Wetland	Intermittent Waterbody
Sediment Barrier	Proposed Workspace	PEM Wetland	Ephemeral Waterbody
>20% Ground Slope	Permanent Valve/Road	Pond	
5ft Contour	Existing Enbridge Pipeline		
Milepost			

Modeled best management practices (BMPs) are presented to illustrate how Environmental Protection Plan (EPP) measures may be implemented based on field conditions during construction. Refer to General Notes and Typical Details provided in this plan for BMP installation and sequencing.



Erosion and Sediment Control Plan
Line 5 Wisconsin Segment Relocation Project
Enbridge Energy, L.P.



- 1 Install Construction Entrance per EPP Section 8.1.
- 2 Install Silt Fence/Biolog per EPP Figures 4 and 6 - Adjust according to site conditions.
- 3 Construct temporary Diversion Berm/Channel per EPP Figures 9 and 10 - Install cross-conveyance outlets as needed.
- 4 Install Slope Breaker/Trench Breaker (Plug) per EPP Sections 8.9 and 11.0 - Adjust according to site conditions.
- 5 Construct pipeline and equipment crossing of stream according to EPP Section 23 and Figures 12 through 16.
- 6 Construct pipeline and equipment crossing of wetland according to EPP Section 24 and Figure 18.
- 7 Access Roads crossing wetlands and/or waterbodies will be matted or bridged in accordance with applicable federal and state permits (see General Notes page).

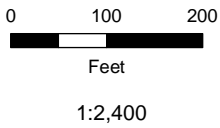
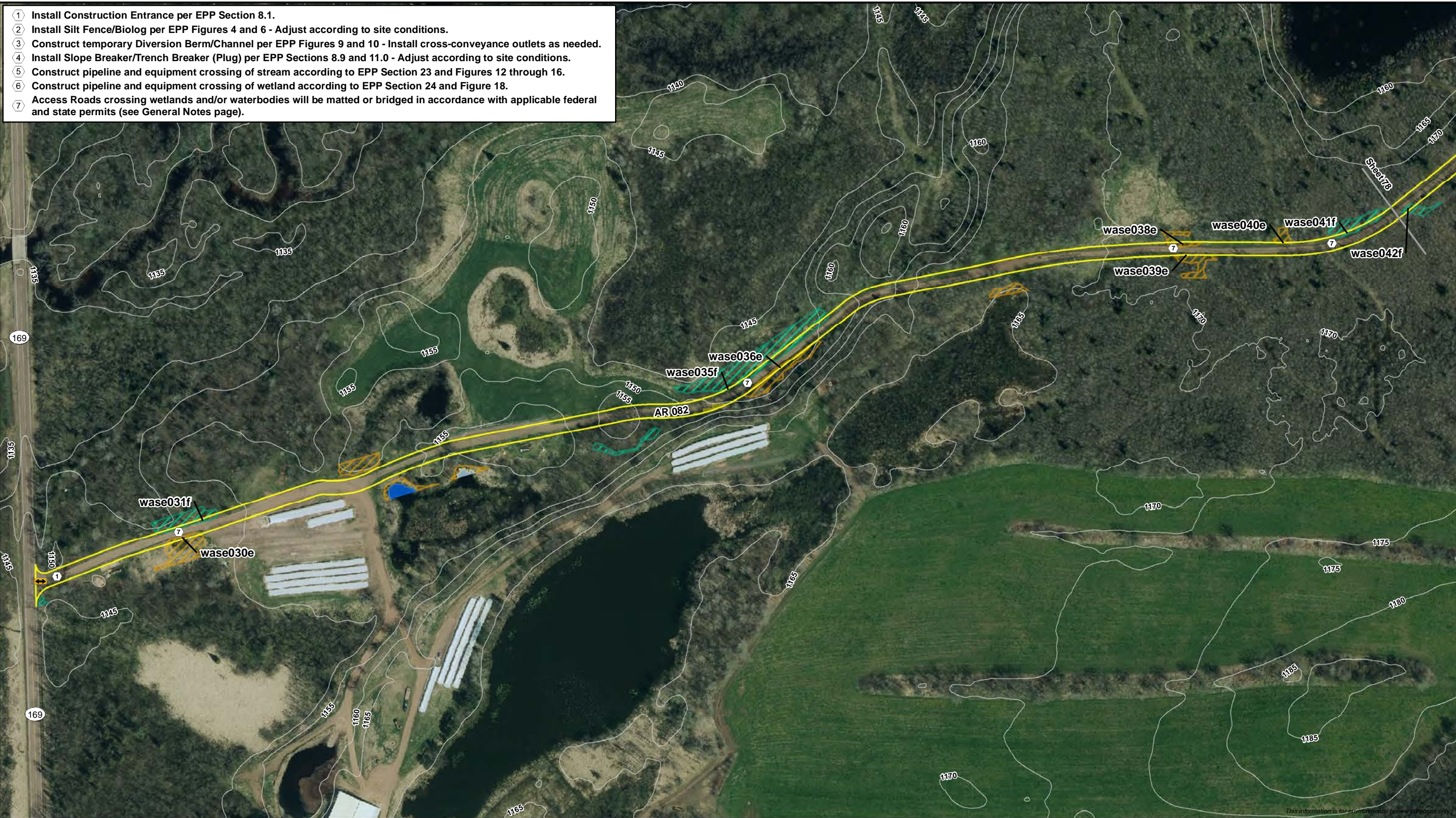

- | | | | |
|-----------------------|----------------------------|-------------|------------------------|
| Construction Entrance | Proposed Centerline | PFO Wetland | Perennial Waterbody |
| Trench Breaker/Plug | HDD/Direct Bore | PSS Wetland | Intermittent Waterbody |
| Sediment Barrier | Proposed Workspace | PEM Wetland | Ephemeral Waterbody |
| >20% Ground Slope | Permanent Valve/Road | Pond | |
| 5ft Contour | Existing Enbridge Pipeline | | |
| Milepost | | | |

Modeled best management practices (BMPs) are presented to illustrate how Environmental Protection Plan (EPP) measures may be implemented based on field conditions during construction. Refer to General Notes and Typical Details provided in this plan for BMP installation and sequencing.



Erosion and Sediment Control Plan
Line 5 Wisconsin Segment Relocation Project
Enbridge Energy, L.P.



- 1 Install Construction Entrance per EPP Section 8.1.
- 2 Install Silt Fence/Biolog per EPP Figures 4 and 6 - Adjust according to site conditions.
- 3 Construct temporary Diversion Berm/Channel per EPP Figures 9 and 10 - Install cross-conveyance outlets as needed.
- 4 Install Slope Breaker/Trench Breaker (Plug) per EPP Sections 8.9 and 11.0 - Adjust according to site conditions.
- 5 Construct pipeline and equipment crossing of stream according to EPP Section 23 and Figures 12 through 16.
- 6 Construct pipeline and equipment crossing of wetland according to EPP Section 24 and Figure 18.
- 7 Access Roads crossing wetlands and/or waterbodies will be matted or bridged in accordance with applicable federal and state permits (see General Notes page).

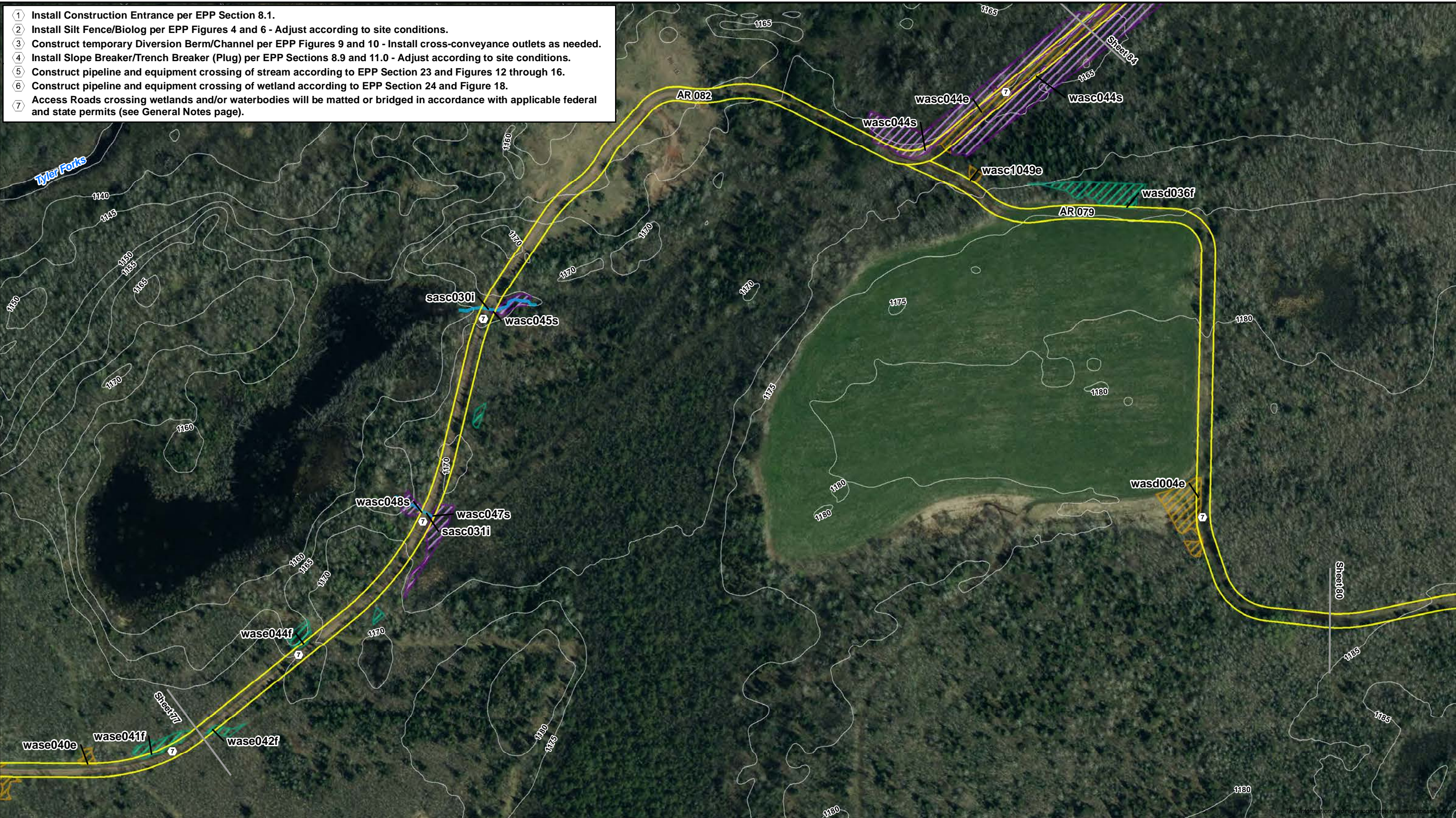

0 100 200
Feet
1:2,400



- | | | | |
|-----------------------|----------------------------|-------------|------------------------|
| Construction Entrance | Proposed Centerline | PFO Wetland | Perennial Waterbody |
| Trench Breaker/Plug | HDD/Direct Bore | PSS Wetland | Intermittent Waterbody |
| Sediment Barrier | Proposed Workspace | PEM Wetland | Ephemeral Waterbody |
| >20% Ground Slope | Permanent Valve/Road | Pond | |
| 5ft Contour | Existing Enbridge Pipeline | | |
| Milepost | | | |

Modeled best management practices (BMPs) are presented to illustrate how Environmental Protection Plan (EPP) measures may be implemented based on field conditions during construction. Refer to General Notes and Typical Details provided in this plan for BMP installation and sequencing.



Erosion and Sediment Control Plan
Line 5 Wisconsin Segment Relocation Project
Enbridge Energy, L.P.



Sheet 78 of 115

- 1 Install Construction Entrance per EPP Section 8.1.
- 2 Install Silt Fence/Biolog per EPP Figures 4 and 6 - Adjust according to site conditions.
- 3 Construct temporary Diversion Berm/Channel per EPP Figures 9 and 10 - Install cross-conveyance outlets as needed.
- 4 Install Slope Breaker/Trench Breaker (Plug) per EPP Sections 8.9 and 11.0 - Adjust according to site conditions.
- 5 Construct pipeline and equipment crossing of stream according to EPP Section 23 and Figures 12 through 16.
- 6 Construct pipeline and equipment crossing of wetland according to EPP Section 24 and Figure 18.
- 7 Access Roads crossing wetlands and/or waterbodies will be matted or bridged in accordance with applicable federal and state permits (see General Notes page).

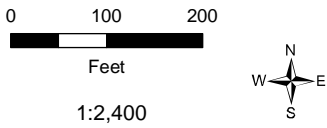
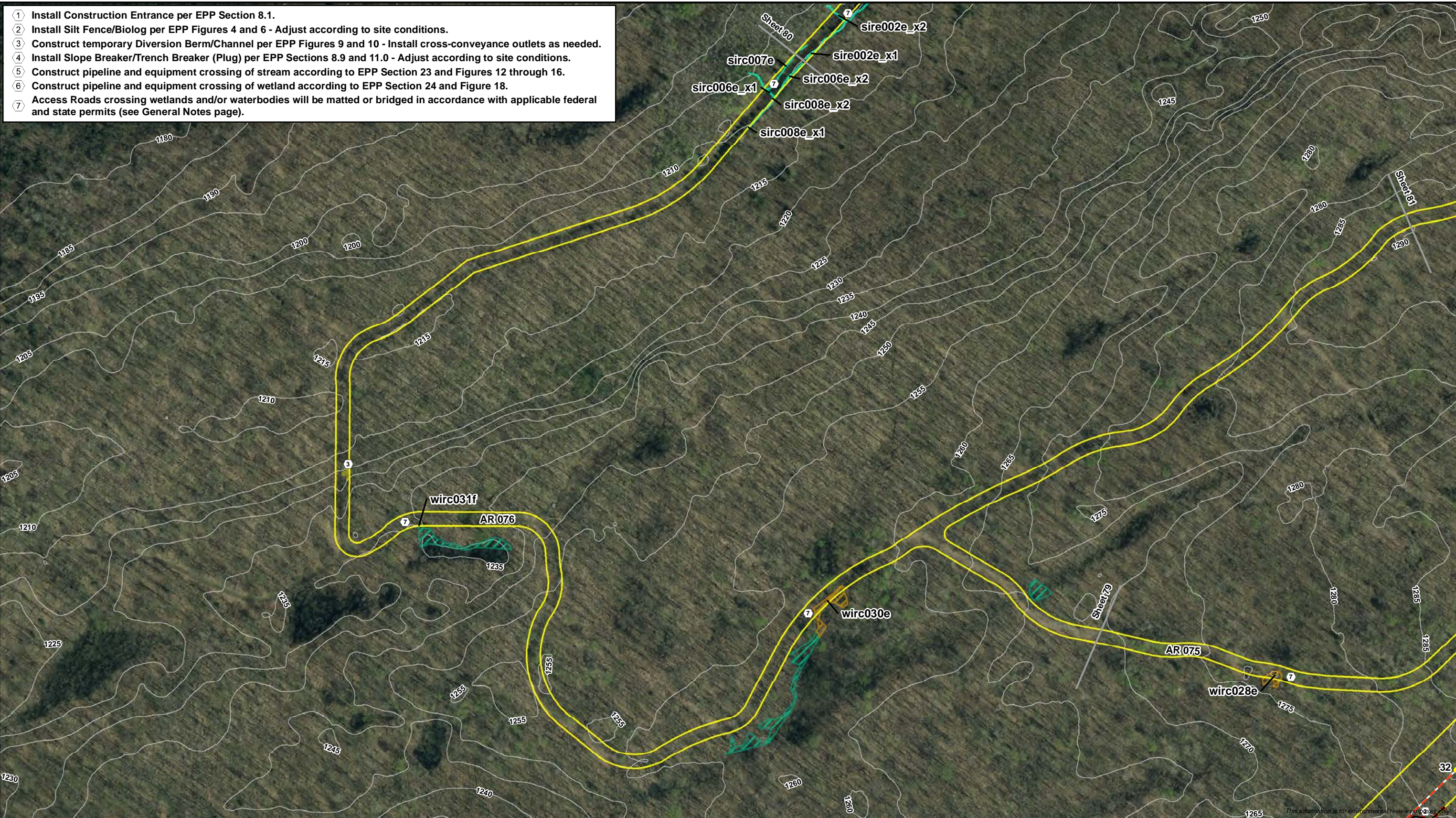

Construction Entrance	Proposed Centerline	PFO Wetland	Perennial Waterbody
Trench Breaker/Plug	HDD/Direct Bore	PSS Wetland	Intermittent Waterbody
Sediment Barrier	Proposed Workspace	PEM Wetland	Ephemeral Waterbody
>20% Ground Slope	Permanent Valve/Road	Pond	
5ft Contour	Existing Enbridge Pipeline		
Milepost			

Modeled best management practices (BMPs) are presented to illustrate how Environmental Protection Plan (EPP) measures may be implemented based on field conditions during construction. Refer to General Notes and Typical Details provided in this plan for BMP installation and sequencing.

Erosion and Sediment Control Plan

Line 5 Wisconsin Segment Relocation Project

Enbridge Energy, L.P.

Sheet 79 of 115

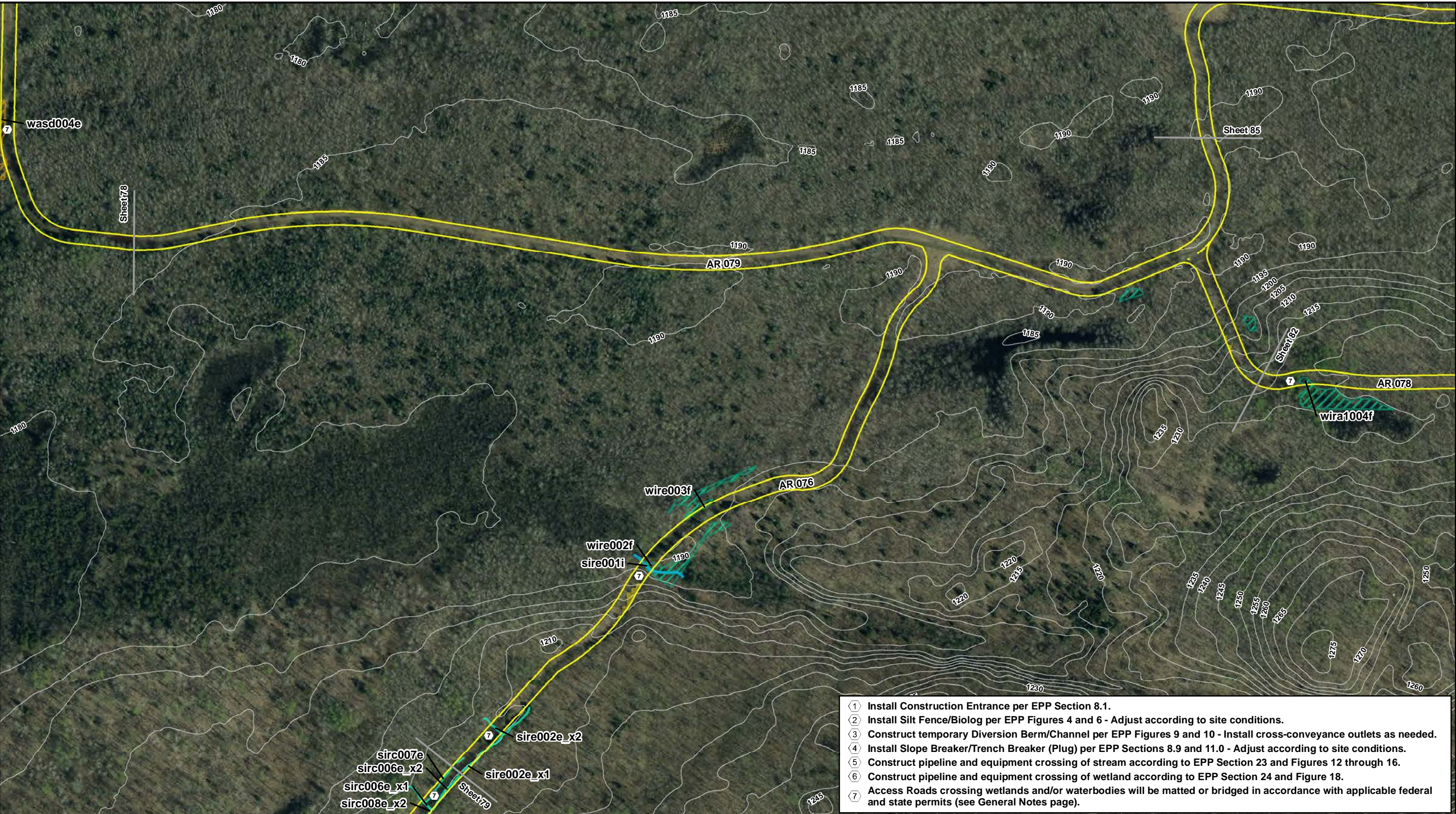

- ① Install Construction Entrance per EPP Section 8.1.
- ② Install Silt Fence/Biolog per EPP Figures 4 and 6 - Adjust according to site conditions.
- ③ Construct temporary Diversion Berm/Channel per EPP Figures 9 and 10 - Install cross-conveyance outlets as needed.
- ④ Install Slope Breaker/Trench Breaker (Plug) per EPP Sections 8.9 and 11.0 - Adjust according to site conditions.
- ⑤ Construct pipeline and equipment crossing of stream according to EPP Section 23 and Figures 12 through 16.
- ⑥ Construct pipeline and equipment crossing of wetland according to EPP Section 24 and Figure 18.
- ⑦ Access Roads crossing wetlands and/or waterbodies will be matted or bridged in accordance with applicable federal and state permits (see General Notes page).

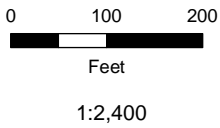

- | | | | |
|-----------------------|----------------------------|-------------|------------------------|
| Construction Entrance | Proposed Centerline | PFO Wetland | Perennial Waterbody |
| Trench Breaker/Plug | HDD/Direct Bore | PSS Wetland | Intermittent Waterbody |
| Sediment Barrier | Proposed Workspace | PEM Wetland | Ephemeral Waterbody |
| >20% Ground Slope | Permanent Valve/Road | Pond | |
| 5ft Contour | Existing Enbridge Pipeline | | |
| Milepost | | | |

Modeled best management practices (BMPs) are presented to illustrate how Environmental Protection Plan (EPP) measures may be implemented based on field conditions during construction. Refer to General Notes and Typical Details provided in this plan for BMP installation and sequencing.



Erosion and Sediment Control Plan
Line 5 Wisconsin Segment Relocation Project
Enbridge Energy, L.P.



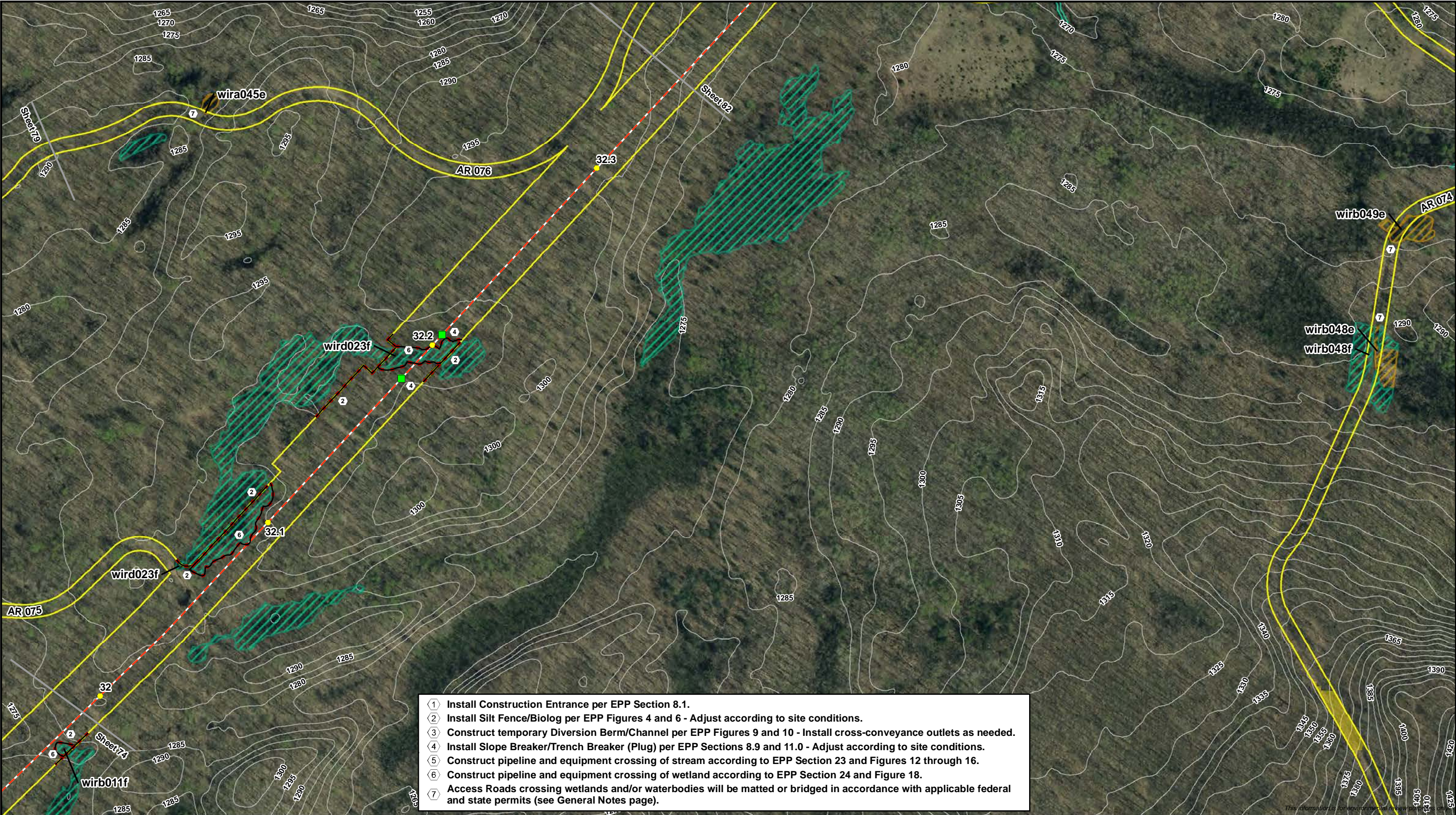

- 1 Install Construction Entrance per EPP Section 8.1.
- 2 Install Silt Fence/Biolog per EPP Figures 4 and 6 - Adjust according to site conditions.
- 3 Construct temporary Diversion Berm/Channel per EPP Figures 9 and 10 - Install cross-conveyance outlets as needed.
- 4 Install Slope Breaker/Trench Breaker (Plug) per EPP Sections 8.9 and 11.0 - Adjust according to site conditions.
- 5 Construct pipeline and equipment crossing of stream according to EPP Section 23 and Figures 12 through 16.
- 6 Construct pipeline and equipment crossing of wetland according to EPP Section 24 and Figure 18.
- 7 Access Roads crossing wetlands and/or waterbodies will be matted or bridged in accordance with applicable federal and state permits (see General Notes page).

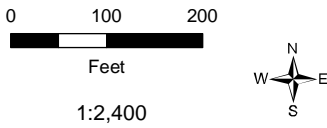

Construction Entrance	Proposed Centerline	PFO Wetland	Perennial Waterbody
Trench Breaker/Plug	HDD/Direct Bore	PSS Wetland	Intermittent Waterbody
Sediment Barrier	Proposed Workspace	PEM Wetland	Ephemeral Waterbody
5ft Contour	Permanent Valve/Road	Pond	
Milepost	Existing Enbridge Pipeline		

Modeled best management practices (BMPs) are presented to illustrate how Environmental Protection Plan (EPP) measures may be implemented based on field conditions during construction. Refer to General Notes and Typical Details provided in this plan for BMP installation and sequencing.



Erosion and Sediment Control Plan
Line 5 Wisconsin Segment Relocation Project
Enbridge Energy, L.P.



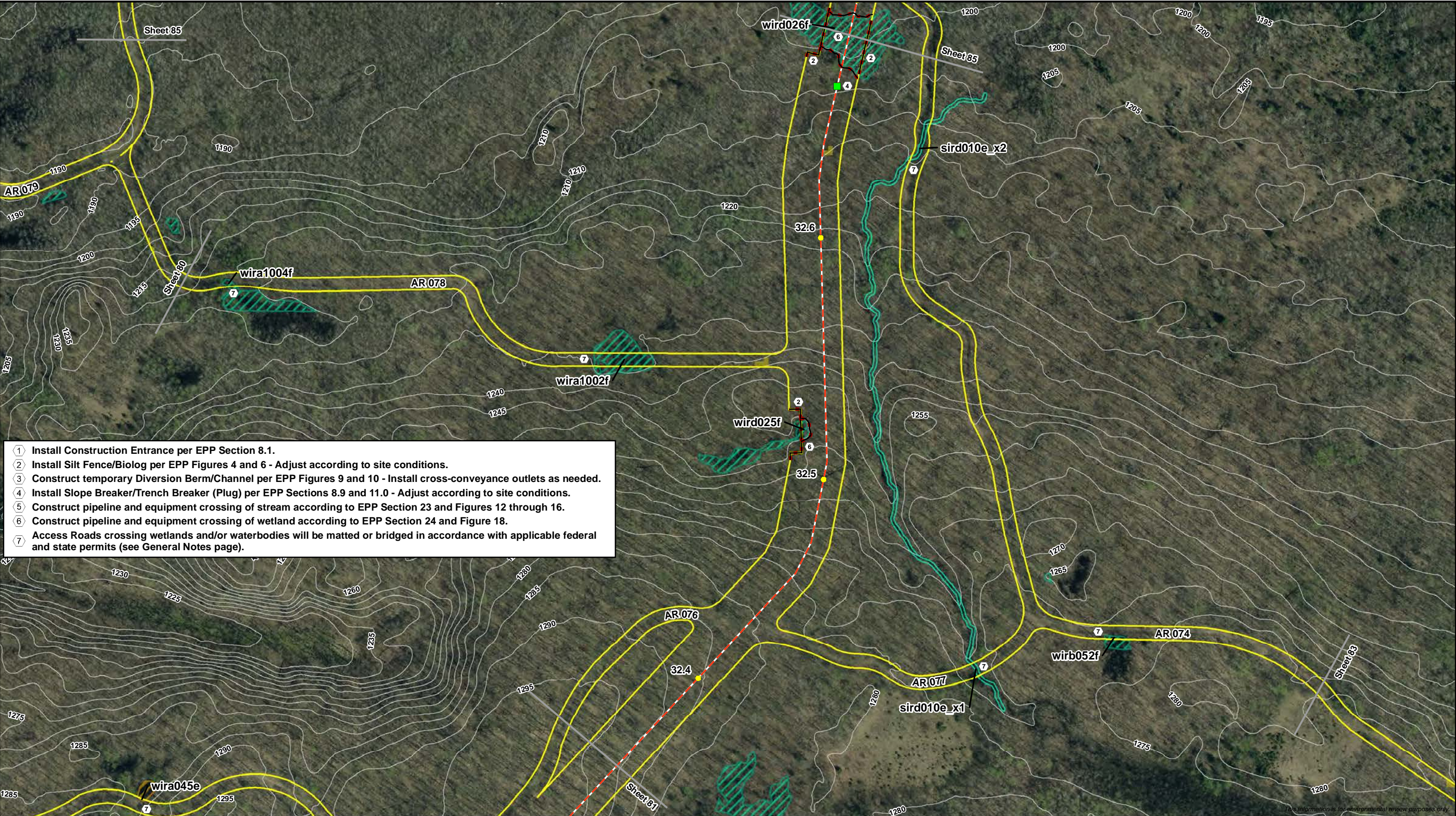













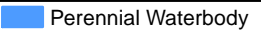



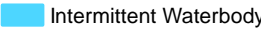

- 1 Install Construction Entrance per EPP Section 8.1.
- 2 Install Silt Fence/Biolog per EPP Figures 4 and 6 - Adjust according to site conditions.
- 3 Construct temporary Diversion Berm/Channel per EPP Figures 9 and 10 - Install cross-conveyance outlets as needed.
- 4 Install Slope Breaker/Trench Breaker (Plug) per EPP Sections 8.9 and 11.0 - Adjust according to site conditions.
- 5 Construct pipeline and equipment crossing of stream according to EPP Section 23 and Figures 12 through 16.
- 6 Construct pipeline and equipment crossing of wetland according to EPP Section 24 and Figure 18.
- 7 Access Roads crossing wetlands and/or waterbodies will be matted or bridged in accordance with applicable federal and state permits (see General Notes page).

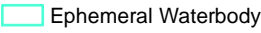

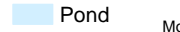
0 100 200
Feet
1:2,400



 Construction Entrance	 Proposed Centerline	 PFO Wetland	 Perennial Waterbody
 Trench Breaker/Plug	 HDD/Direct Bore	 PSS Wetland	 Intermittent Waterbody
 Sediment Barrier	 Proposed Workspace	 PEM Wetland	 Ephemeral Waterbody
 >20% Ground Slope	 Permanent Valve/Road	 Pond	
 5ft Contour	 Existing Enbridge Pipeline		
 Milepost			

Modeled best management practices (BMPs) are presented to illustrate how Environmental Protection Plan (EPP) measures may be implemented based on field conditions during construction. Refer to General Notes and Typical Details provided in this plan for BMP installation and sequencing.



Erosion and Sediment Control Plan
Line 5 Wisconsin Segment Relocation Project
Enbridge Energy, L.P.



- 1 Install Construction Entrance per EPP Section 8.1.
- 2 Install Silt Fence/Biolog per EPP Figures 4 and 6 - Adjust according to site conditions.
- 3 Construct temporary Diversion Berm/Channel per EPP Figures 9 and 10 - Install cross-conveyance outlets as needed.
- 4 Install Slope Breaker/Trench Breaker (Plug) per EPP Sections 8.9 and 11.0 - Adjust according to site conditions.
- 5 Construct pipeline and equipment crossing of stream according to EPP Section 23 and Figures 12 through 16.
- 6 Construct pipeline and equipment crossing of wetland according to EPP Section 24 and Figure 18.
- 7 Access Roads crossing wetlands and/or waterbodies will be matted or bridged in accordance with applicable federal and state permits (see General Notes page).

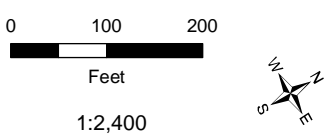
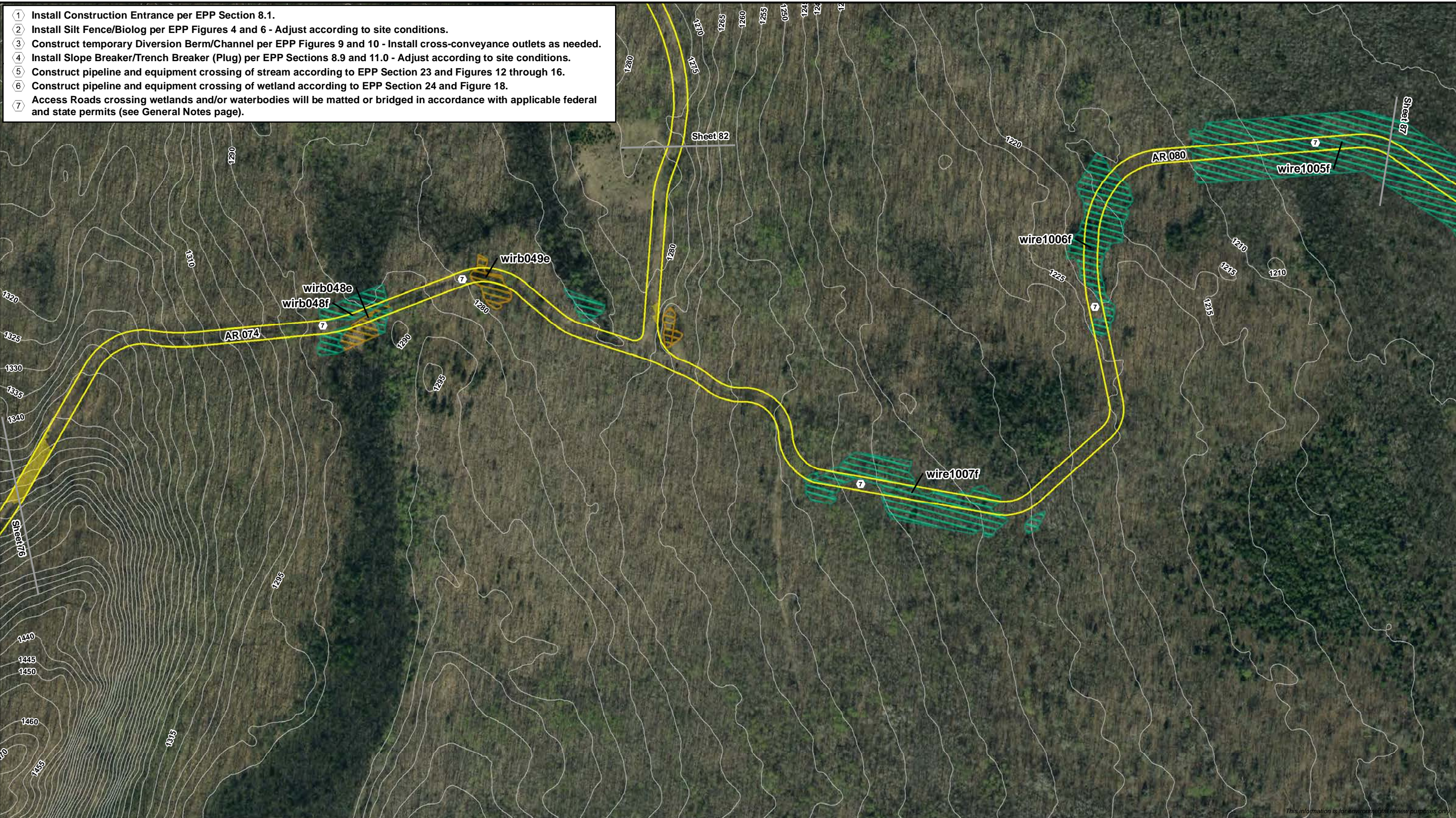

Construction Entrance	Proposed Centerline	PFO Wetland	Perennial Waterbody
Trench Breaker/Plug	HDD/Direct Bore	PSS Wetland	Intermittent Waterbody
Sediment Barrier	Proposed Workspace	PEM Wetland	Ephemeral Waterbody
>20% Ground Slope	Permanent Valve/Road	Pond	
5ft Contour	Existing Enbridge Pipeline		
Milepost			

Modeled best management practices (BMPs) are presented to illustrate how Environmental Protection Plan (EPP) measures may be implemented based on field conditions during construction. Refer to General Notes and Typical Details provided in this plan for BMP installation and sequencing.



Erosion and Sediment Control Plan
Line 5 Wisconsin Segment Relocation Project
Enbridge Energy, L.P.

