



0100200

Feet

1:2,400





 Construction Entrance

 Trench Breaker/Plug

 Sediment Barrier

 >20% Ground Slope

 5ft Contour

 Milepost

 Proposed Centerline

 HDD/Direct Bore

 Proposed Workspace

 Permanent Valve/Road

 Existing Enbridge Pipeline

 PFO Wetland

 PSS Wetland

 PEM Wetland

 Pond

 Perennial Waterbody

 Intermittent Waterbody

 Ephemeral Waterbody

Modeled best management practices (BMPs) are presented to illustrate how Environmental Protection Plan (EPP) measures may be implemented based on field conditions during construction. Refer to General Notes and Typical Details provided in this plan for BMP installation and sequencing.



Erosion and Sediment Control Plan

Line 5 Wisconsin Segment Relocation Project

Enbridge Energy, L.P.



Sheet 23 of 115

DRAWN BY: R.Cutting

MPLS M:\Clients\D-FIELD\BadRiver\ArcGIS\2021\01\BMP_Maps\EPP_BMPs.mxd | REVISED: 02/12/2021 | SCALE: 1:2,400 when printed at 11x17

- 1 Install Construction Entrance per EPP Section 8.1.
- 2 Install Silt Fence/Biolog per EPP Figures 4 and 6 - Adjust according to site conditions.
- 3 Construct temporary Diversion Berm/Channel per EPP Figures 9 and 10 - Install cross-conveyance outlets as needed.
- 4 Install Slope Breaker/Trench Breaker (Plug) per EPP Sections 8.9 and 11.0 - Adjust according to site conditions.
- 5 Construct pipeline and equipment crossing of stream according to EPP Section 23 and Figures 12 through 16.
- 6 Construct pipeline and equipment crossing of wetland according to EPP Section 24 and Figure 18.
- 7 Access Roads crossing wetlands and/or waterbodies will be matted or bridged in accordance with applicable federal and state permits (see General Notes page).

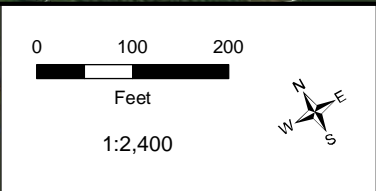
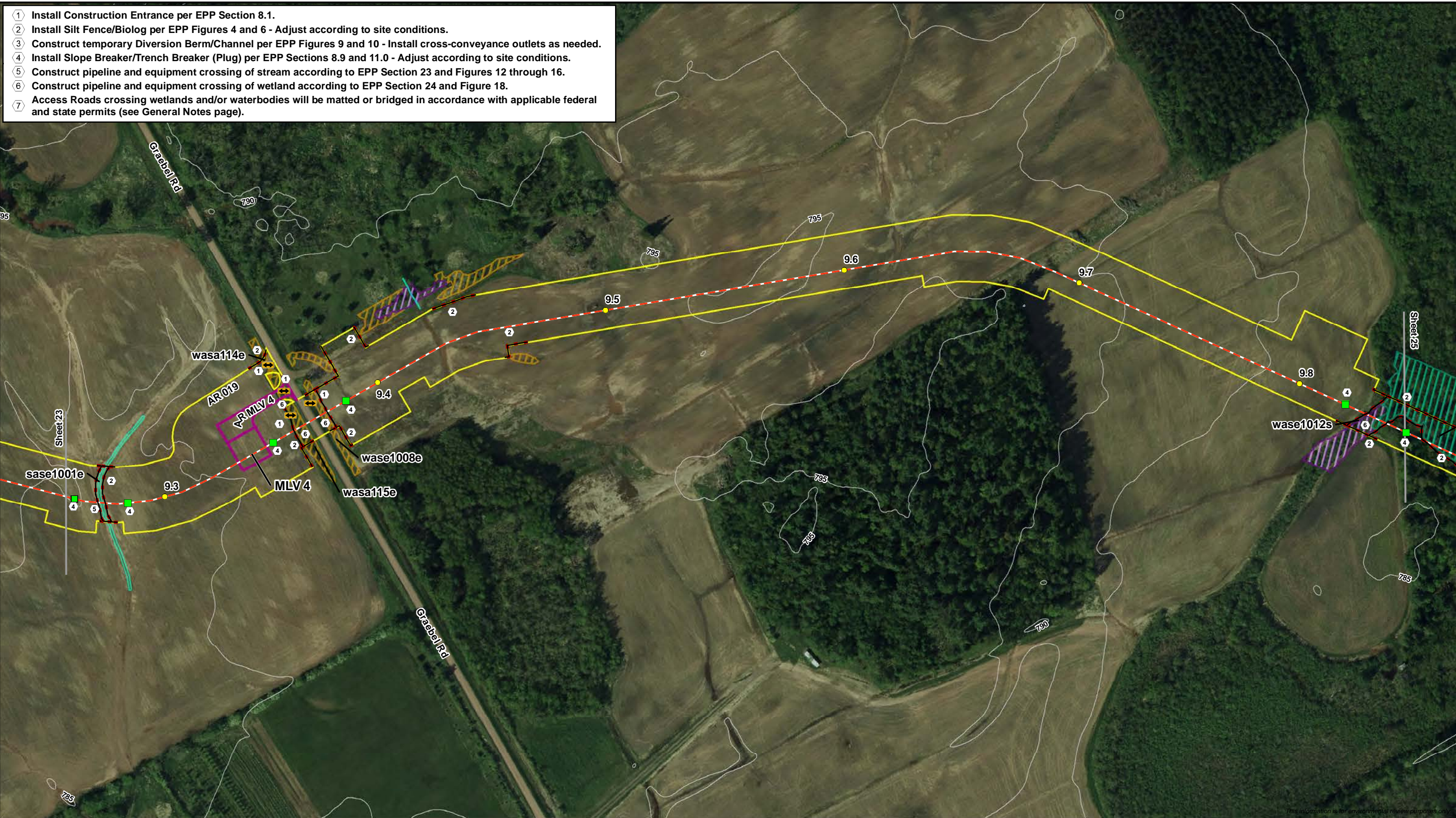

- Construction Entrance
- Trench Breaker/Plug
- Sediment Barrier
- >20% Ground Slope
- 5ft Contour
- Milepost
- Proposed Centerline
- HDD/Direct Bore
- Proposed Workspace
- Permanent Valve/Road
- Existing Enbridge Pipeline
- PFO Wetland
- PSS Wetland
- PEM Wetland
- Pond
- Perennial Waterbody
- Intermittent Waterbody
- Ephemeral Waterbody

Modeled best management practices (BMPs) are presented to illustrate how Environmental Protection Plan (EPP) measures may be implemented based on field conditions during construction. Refer to General Notes and Typical Details provided in this plan for BMP installation and sequencing.

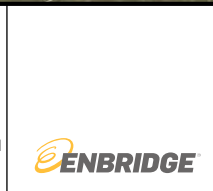

- 1 Install Construction Entrance per EPP Section 8.1.
- 2 Install Silt Fence/Biolog per EPP Figures 4 and 6 - Adjust according to site conditions.
- 3 Construct temporary Diversion Berm/Channel per EPP Figures 9 and 10 - Install cross-conveyance outlets as needed.
- 4 Install Slope Breaker/Trench Breaker (Plug) per EPP Sections 8.9 and 11.0 - Adjust according to site conditions.
- 5 Construct pipeline and equipment crossing of stream according to EPP Section 23 and Figures 12 through 16.
- 6 Construct pipeline and equipment crossing of wetland according to EPP Section 24 and Figure 18.
- 7 Access Roads crossing wetlands and/or waterbodies will be matted or bridged in accordance with applicable federal and state permits (see General Notes page).

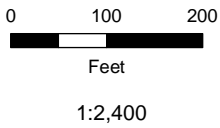
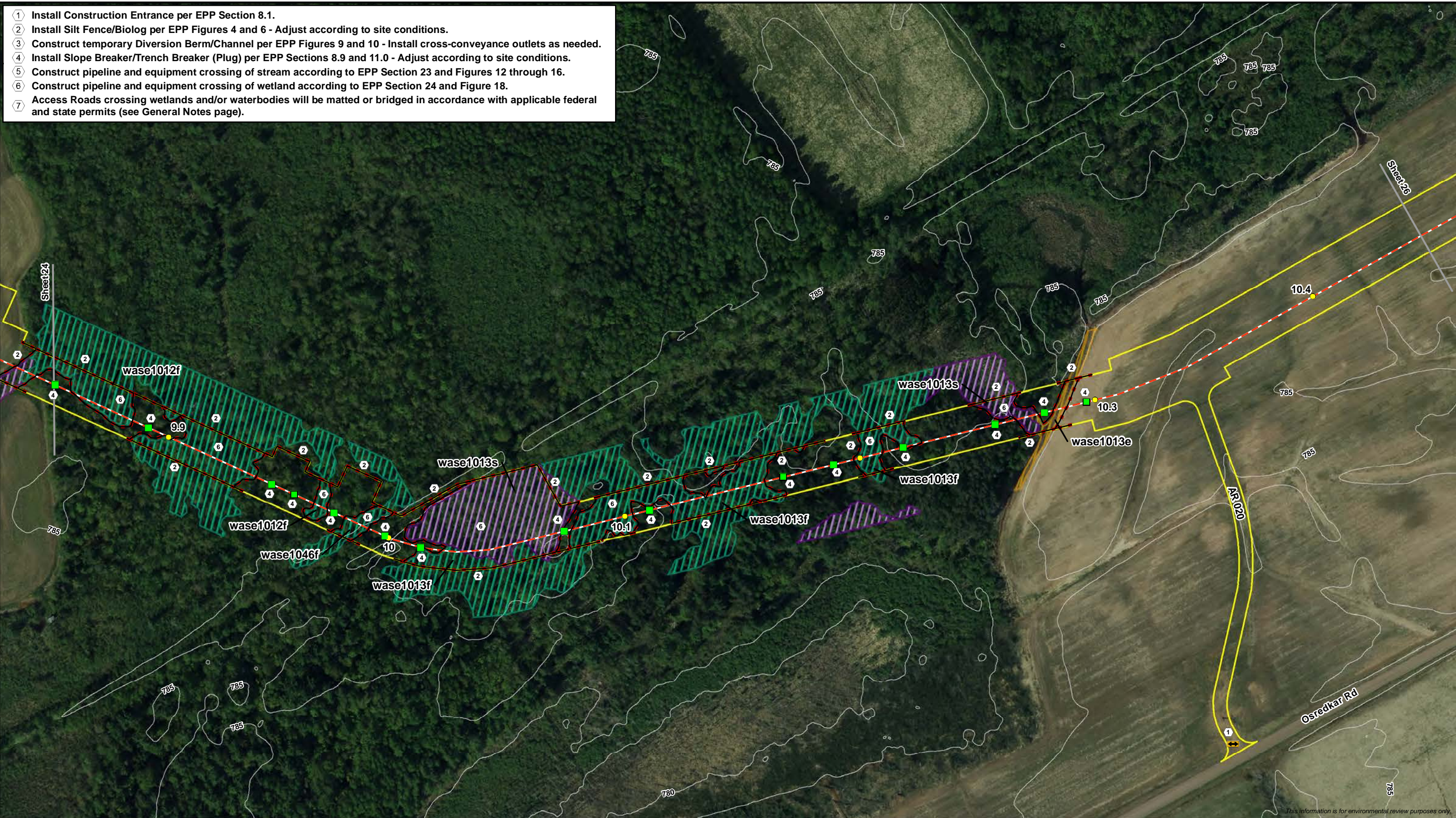

- | | |
|-----------------------|----------------------------|
| Construction Entrance | Proposed Centerline |
| Trench Breaker/Plug | HDD/Direct Bore |
| Sediment Barrier | Proposed Workspace |
| >20% Ground Slope | Permanent Valve/Road |
| 5ft Contour | Existing Enbridge Pipeline |
| Milepost | |

- | | |
|-------------|------------------------|
| PFO Wetland | Perennial Waterbody |
| PSS Wetland | Intermittent Waterbody |
| PEM Wetland | Ephemeral Waterbody |
| Pond | |

Modeled best management practices (BMPs) are presented to illustrate how Environmental Protection Plan (EPP) measures may be implemented based on field conditions during construction. Refer to General Notes and Typical Details provided in this plan for BMP installation and sequencing.



Erosion and Sediment Control Plan
Line 5 Wisconsin Segment Relocation Project
Enbridge Energy, L.P.



- 1 Install Construction Entrance per EPP Section 8.1.
- 2 Install Silt Fence/Biolog per EPP Figures 4 and 6 - Adjust according to site conditions.
- 3 Construct temporary Diversion Berm/Channel per EPP Figures 9 and 10 - Install cross-conveyance outlets as needed.
- 4 Install Slope Breaker/Trench Breaker (Plug) per EPP Sections 8.9 and 11.0 - Adjust according to site conditions.
- 5 Construct pipeline and equipment crossing of stream according to EPP Section 23 and Figures 12 through 16.
- 6 Construct pipeline and equipment crossing of wetland according to EPP Section 24 and Figure 18.
- 7 Access Roads crossing wetlands and/or waterbodies will be matted or bridged in accordance with applicable federal and state permits (see General Notes page).

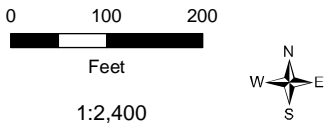
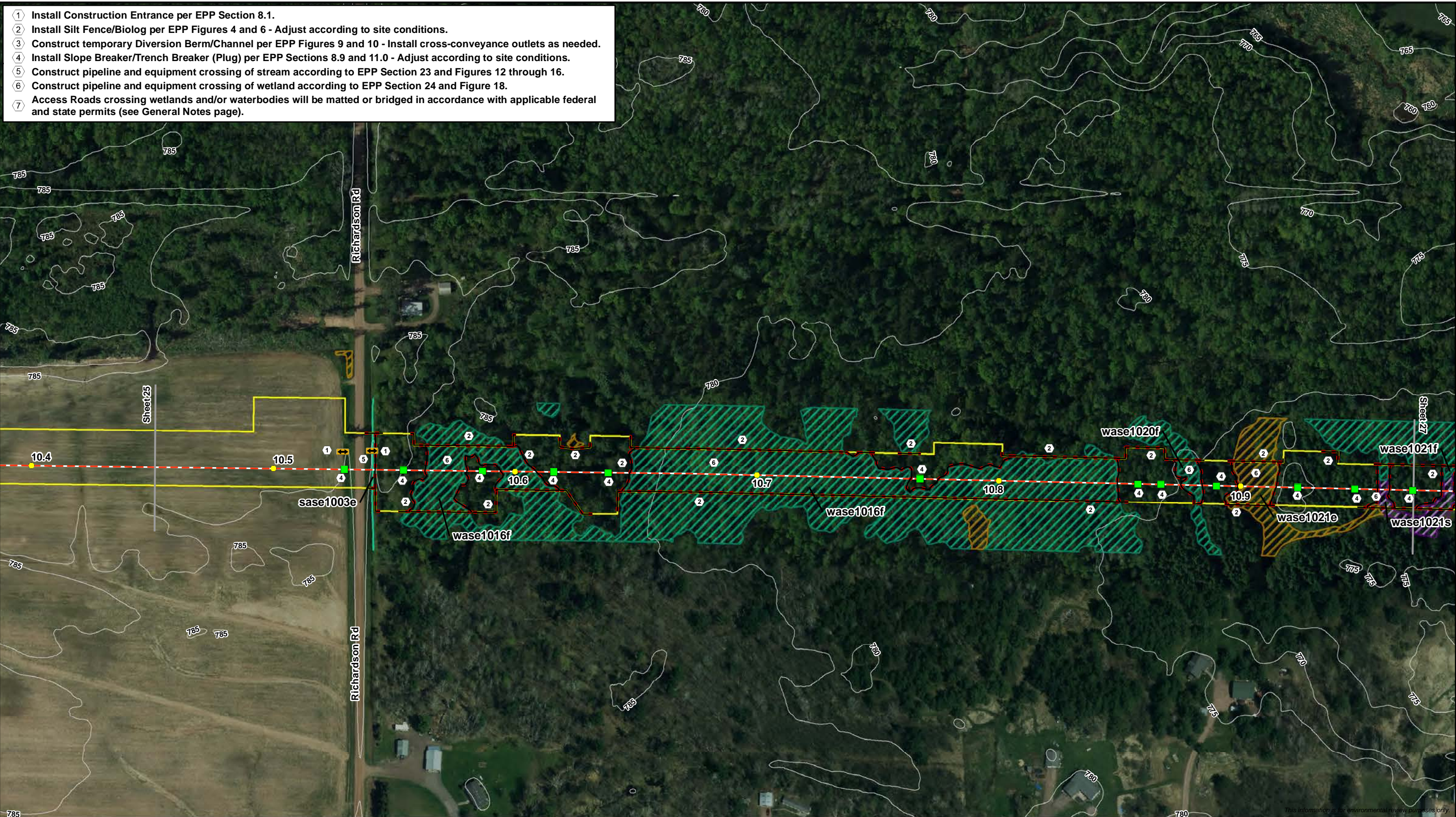

- | | |
|-----------------------|----------------------------|
| Construction Entrance | Proposed Centerline |
| Trench Breaker/Plug | HDD/Direct Bore |
| Sediment Barrier | Proposed Workspace |
| >20% Ground Slope | Permanent Valve/Road |
| 5ft Contour | Existing Enbridge Pipeline |
| Milepost | |

- | | |
|-------------|------------------------|
| PFO Wetland | Perennial Waterbody |
| PSS Wetland | Intermittent Waterbody |
| PEM Wetland | Ephemeral Waterbody |
| Pond | |

Modeled best management practices (BMPs) are presented to illustrate how Environmental Protection Plan (EPP) measures may be implemented based on field conditions during construction. Refer to General Notes and Typical Details provided in this plan for BMP installation and sequencing.



Erosion and Sediment Control Plan
Line 5 Wisconsin Segment Relocation Project
Enbridge Energy, L.P.



- 1 Install Construction Entrance per EPP Section 8.1.
- 2 Install Silt Fence/Biolog per EPP Figures 4 and 6 - Adjust according to site conditions.
- 3 Construct temporary Diversion Berm/Channel per EPP Figures 9 and 10 - Install cross-conveyance outlets as needed.
- 4 Install Slope Breaker/Trench Breaker (Plug) per EPP Sections 8.9 and 11.0 - Adjust according to site conditions.
- 5 Construct pipeline and equipment crossing of stream according to EPP Section 23 and Figures 12 through 16.
- 6 Construct pipeline and equipment crossing of wetland according to EPP Section 24 and Figure 18.
- 7 Access Roads crossing wetlands and/or waterbodies will be matted or bridged in accordance with applicable federal and state permits (see General Notes page).

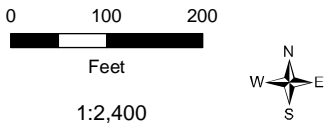
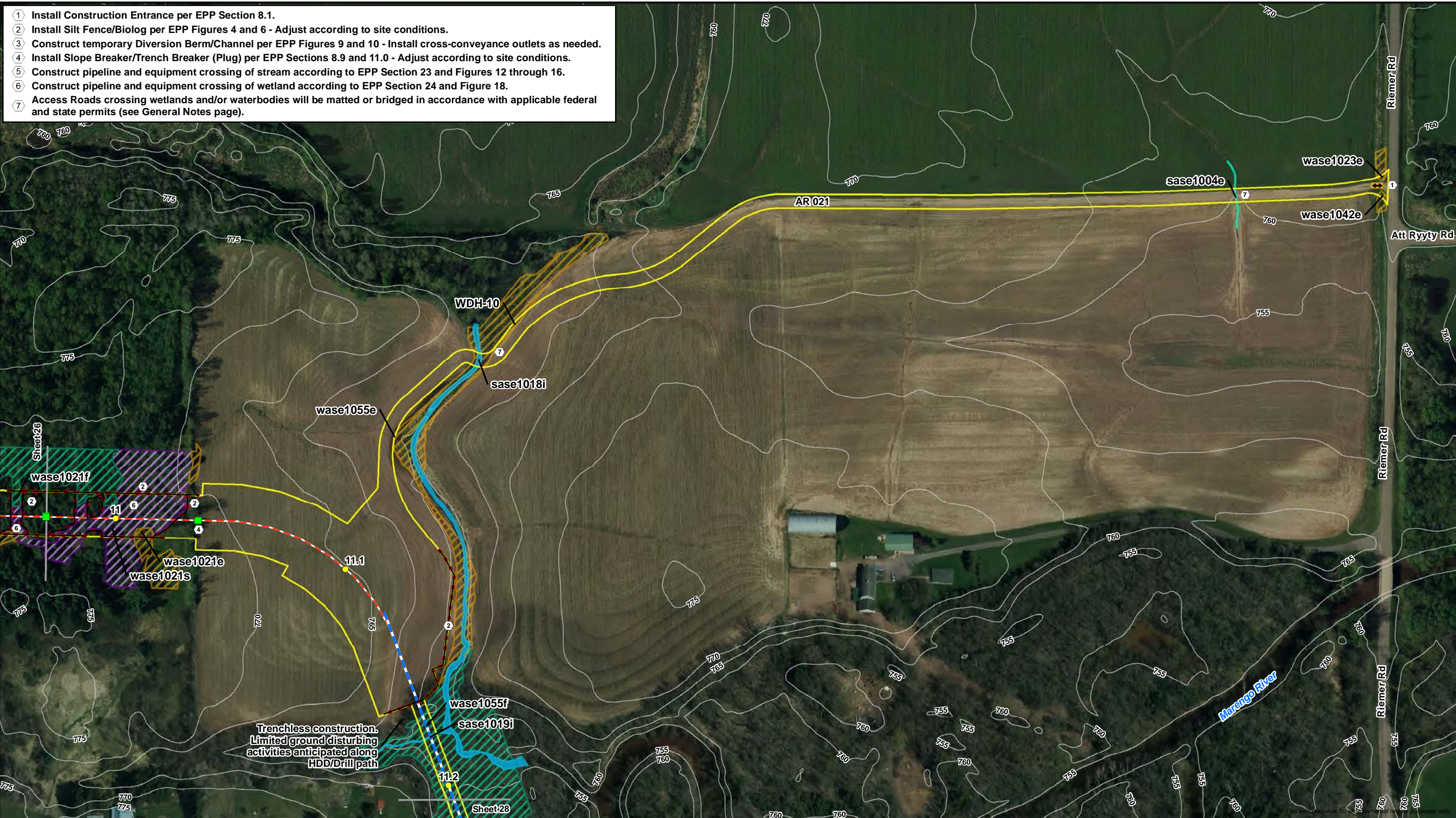

- | | |
|-----------------------|----------------------------|
| Construction Entrance | Proposed Centerline |
| Trench Breaker/Plug | HDD/Direct Bore |
| Sediment Barrier | Proposed Workspace |
| >20% Ground Slope | Permanent Valve/Road |
| 5ft Contour | Existing Enbridge Pipeline |
| Milepost | |

- | | |
|-------------|------------------------|
| PFO Wetland | Perennial Waterbody |
| PSS Wetland | Intermittent Waterbody |
| PEM Wetland | Ephemeral Waterbody |
| Pond | |

Modeled best management practices (BMPs) are presented to illustrate how Environmental Protection Plan (EPP) measures may be implemented based on field conditions during construction. Refer to General Notes and Typical Details provided in this plan for BMP installation and sequencing.



Erosion and Sediment Control Plan
Line 5 Wisconsin Segment Relocation Project
Enbridge Energy, L.P.



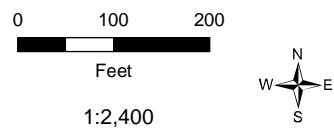
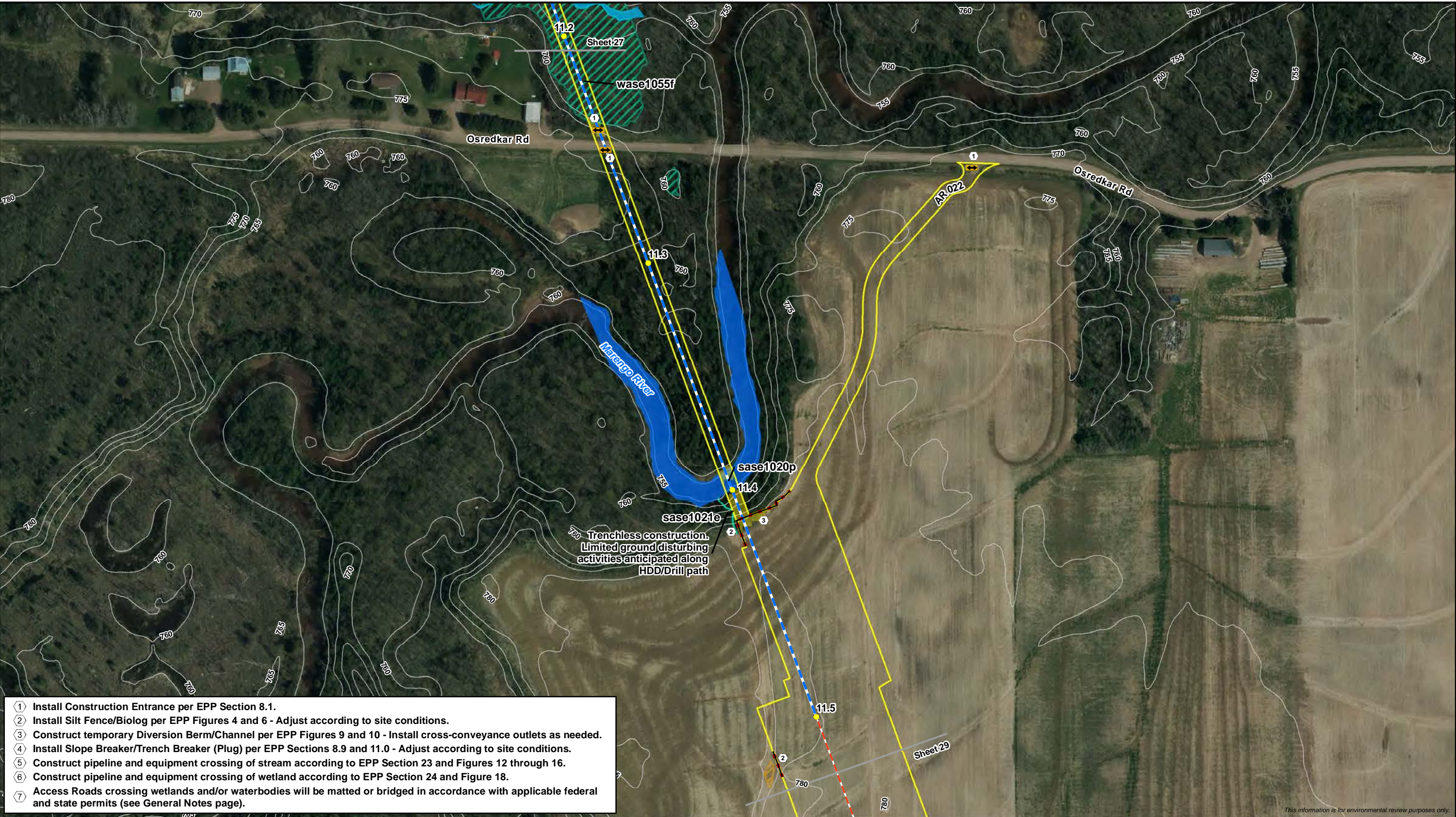

	Construction Entrance		Proposed Centerline
	Trench Breaker/Plug		HDD/Direct Bore
	Sediment Barrier		Proposed Workspace
	>20% Ground Slope		Permanent Valve/Road
	5ft Contour		Existing Enbridge Pipeline
	Milepost		

	PFO Wetland		Perennial Waterbody
	PSS Wetland		Intermittent Waterbody
	PEM Wetland		Ephemeral Waterbody
	Pond		

Modeled best management practices (BMPs) are presented to illustrate how Environmental Protection Plan (EPP) measures may be implemented based on field conditions during construction. Refer to General Notes and Typical Details provided in this plan for BMP installation and sequencing.



Erosion and Sediment Control Plan
Line 5 Wisconsin Segment Relocation Project
Enbridge Energy, L.P.



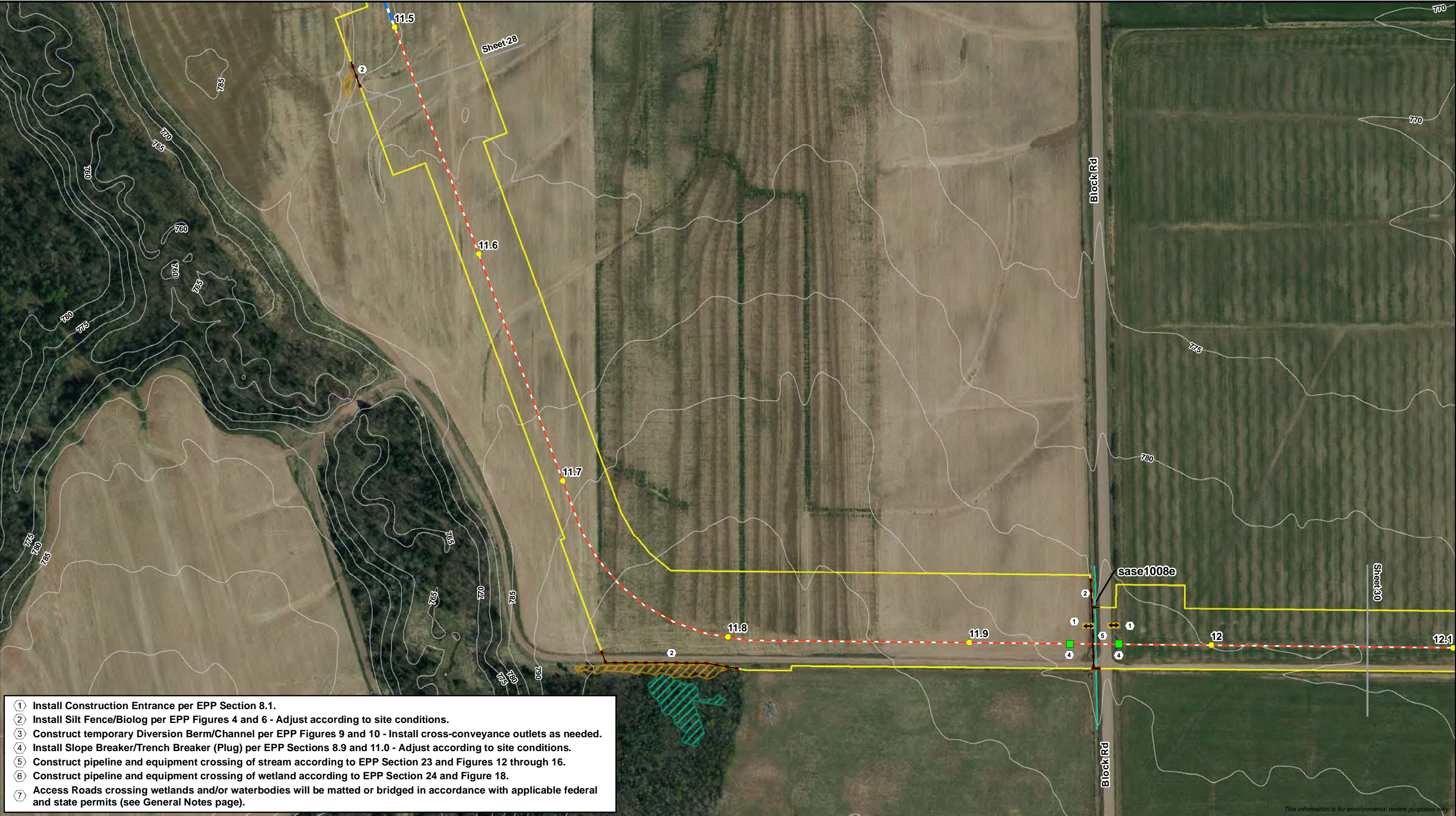





0100200

Feet

1:2,400





 Construction Entrance

 Trench Breaker/Plug

 Sediment Barrier

 5ft Contour

 Milepost

 Proposed Centerline

 HDD/Direct Bore

 Proposed Workspace

 Permanent Valve/Road

 Existing Enbridge Pipeline

 PFO Wetland

 PSS Wetland

 PEM Wetland

 Pond

 Perennial Waterbody

 Intermittent Waterbody

 Ephemeral Waterbody

Modeled best management practices (BMPs) are presented to illustrate how Environmental Protection Plan (EPP) measures may be implemented based on field conditions during construction. Refer to General Notes and Typical Details provided in this plan for BMP installation and sequencing.



Erosion and Sediment Control Plan

Line 5 Wisconsin Segment Relocation Project

Enbridge Energy, L.P.



Sheet 29 of 115

DRAWN BY: R.Cutting

MPLS M:\Clients\D-FIELD\BadRiver\ArcGIS\2021\01\BMP_Maps\EPP_BMPs.mxd | REVISED: 02/12/2021 | SCALE: 1:2,400 when printed at 11x17

This information is for environmental review purposes only.

- 1 Install Construction Entrance per EPP Section 8.1.
- 2 Install Silt Fence/Biolog per EPP Figures 4 and 6 - Adjust according to site conditions.
- 3 Construct temporary Diversion Berm/Channel per EPP Figures 9 and 10 - Install cross-conveyance outlets as needed.
- 4 Install Slope Breaker/Trench Breaker (Plug) per EPP Sections 8.9 and 11.0 - Adjust according to site conditions.
- 5 Construct pipeline and equipment crossing of stream according to EPP Section 23 and Figures 12 through 16.
- 6 Construct pipeline and equipment crossing of wetland according to EPP Section 24 and Figure 18.
- 7 Access Roads crossing wetlands and/or waterbodies will be matted or bridged in accordance with applicable federal and state permits (see General Notes page).

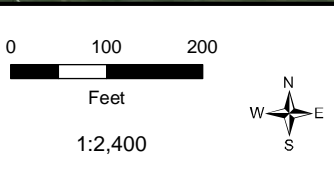
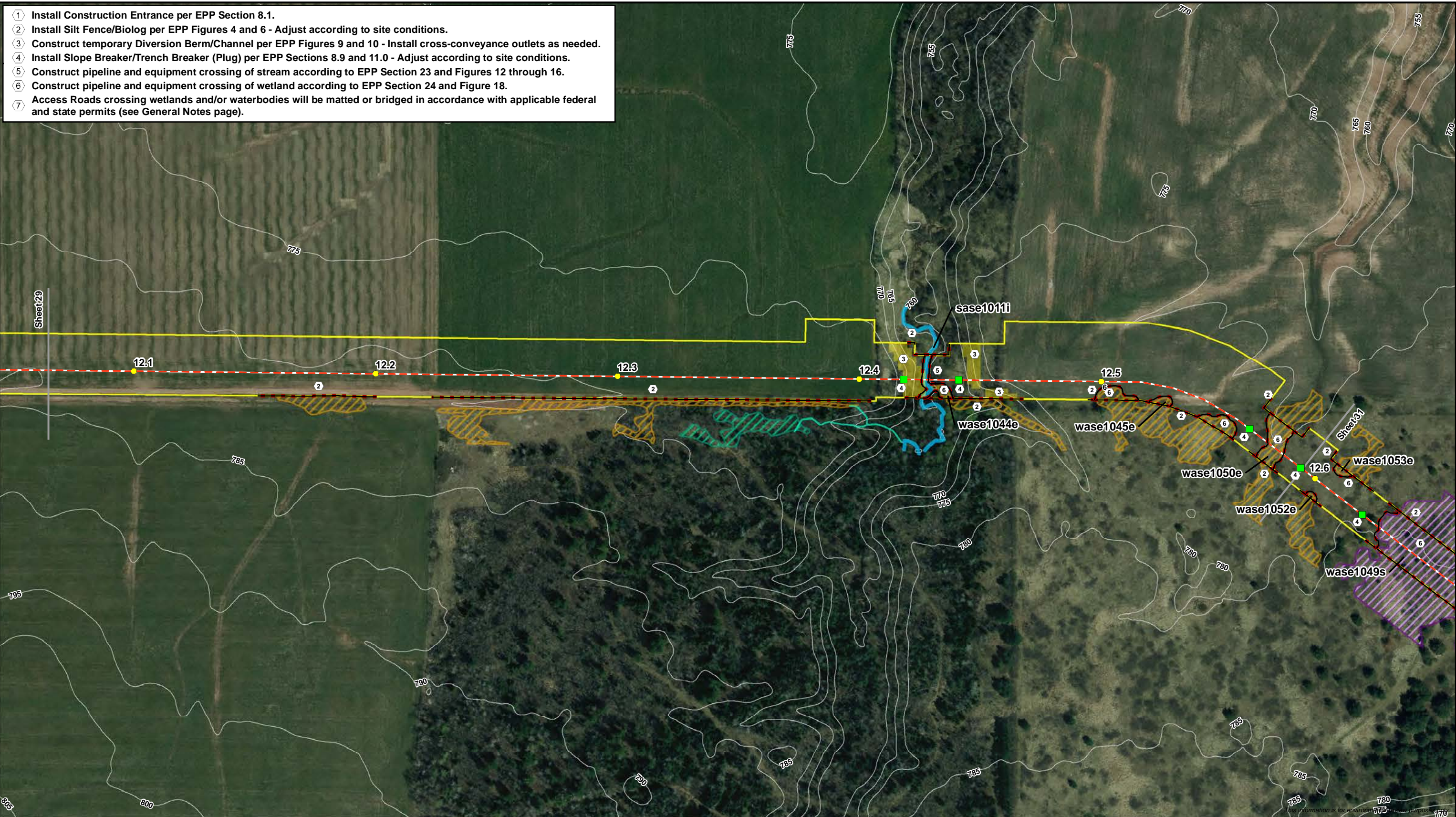

Construction Entrance	Proposed Centerline	PFO Wetland	Perennial Waterbody
Trench Breaker/Plug	HDD/Direct Bore	PSS Wetland	Intermittent Waterbody
Sediment Barrier	Proposed Workspace	PEM Wetland	Ephemeral Waterbody
>20% Ground Slope	Permanent Valve/Road	Pond	
5ft Contour	Existing Enbridge Pipeline		
Milepost			

Modeled best management practices (BMPs) are presented to illustrate how Environmental Protection Plan (EPP) measures may be implemented based on field conditions during construction. Refer to General Notes and Typical Details provided in this plan for BMP installation and sequencing.

Erosion and Sediment Control Plan
Line 5 Wisconsin Segment Relocation Project
Enbridge Energy, L.P.

Sheet 30 of 115

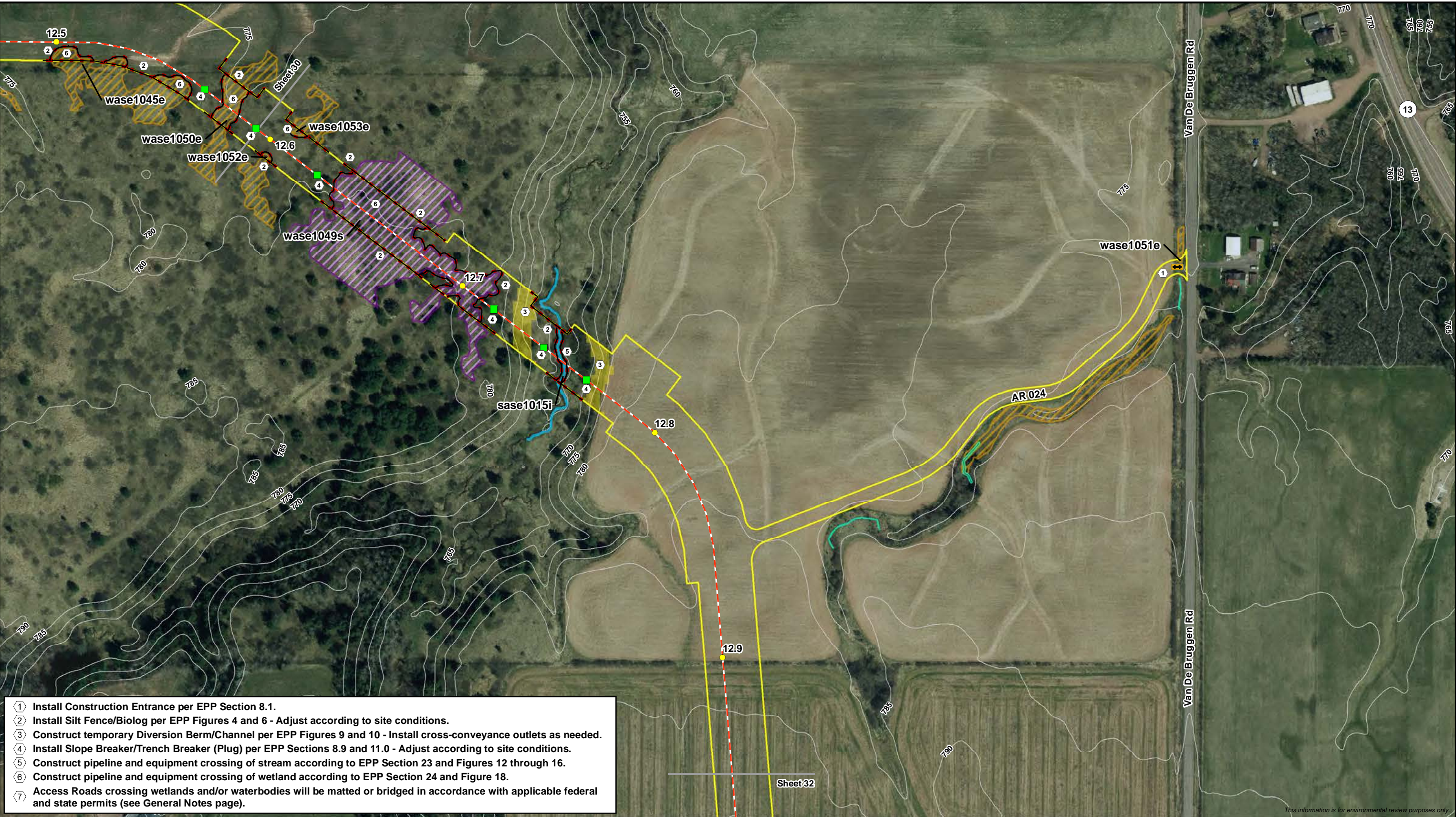

- ① Install Construction Entrance per EPP Section 8.1.
- ② Install Silt Fence/Biolog per EPP Figures 4 and 6 - Adjust according to site conditions.
- ③ Construct temporary Diversion Berm/Channel per EPP Figures 9 and 10 - Install cross-conveyance outlets as needed.
- ④ Install Slope Breaker/Trench Breaker (Plug) per EPP Sections 8.9 and 11.0 - Adjust according to site conditions.
- ⑤ Construct pipeline and equipment crossing of stream according to EPP Section 23 and Figures 12 through 16.
- ⑥ Construct pipeline and equipment crossing of wetland according to EPP Section 24 and Figure 18.
- ⑦ Access Roads crossing wetlands and/or waterbodies will be matted or bridged in accordance with applicable federal and state permits (see General Notes page).

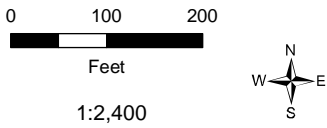

Construction Entrance	Proposed Centerline	PFO Wetland	Perennial Waterbody
Trench Breaker/Plug	HDD/Direct Bore	PSS Wetland	Intermittent Waterbody
Sediment Barrier	Proposed Workspace	PEM Wetland	Ephemeral Waterbody
>20% Ground Slope	Permanent Valve/Road	Pond	
5ft Contour	Existing Enbridge Pipeline		
Milepost			

Modeled best management practices (BMPs) are presented to illustrate how Environmental Protection Plan (EPP) measures may be implemented based on field conditions during construction. Refer to General Notes and Typical Details provided in this plan for BMP installation and sequencing.



Erosion and Sediment Control Plan
Line 5 Wisconsin Segment Relocation Project
Enbridge Energy, L.P.



- 1 Install Construction Entrance per EPP Section 8.1.
- 2 Install Silt Fence/Biolog per EPP Figures 4 and 6 - Adjust according to site conditions.
- 3 Construct temporary Diversion Berm/Channel per EPP Figures 9 and 10 - Install cross-conveyance outlets as needed.
- 4 Install Slope Breaker/Trench Breaker (Plug) per EPP Sections 8.9 and 11.0 - Adjust according to site conditions.
- 5 Construct pipeline and equipment crossing of stream according to EPP Section 23 and Figures 12 through 16.
- 6 Construct pipeline and equipment crossing of wetland according to EPP Section 24 and Figure 18.
- 7 Access Roads crossing wetlands and/or waterbodies will be matted or bridged in accordance with applicable federal and state permits (see General Notes page).

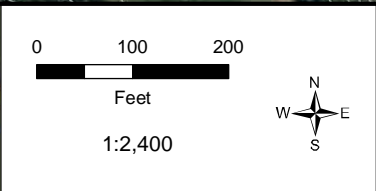
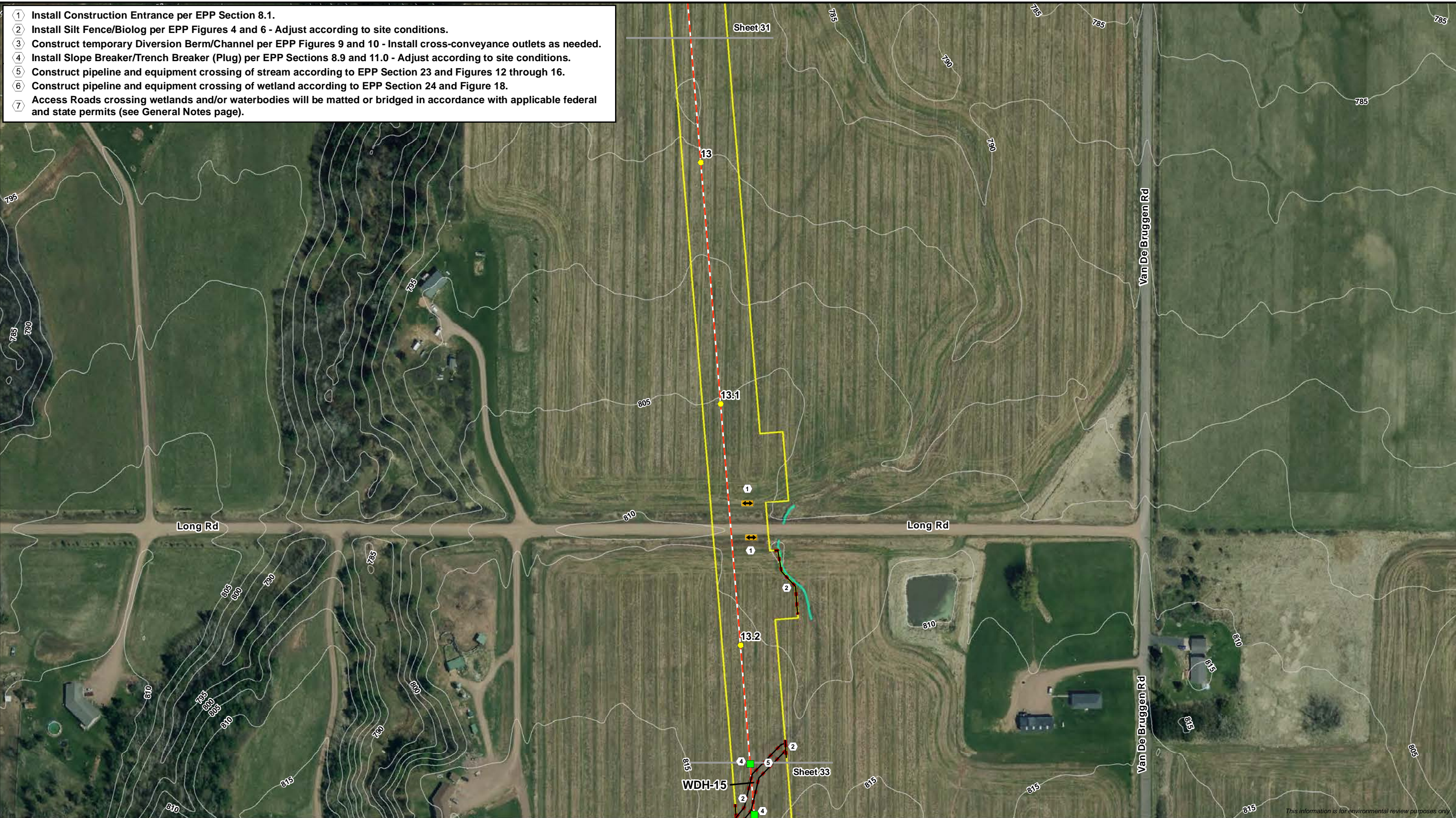

Construction Entrance	Proposed Centerline	PFO Wetland	Perennial Waterbody
Trench Breaker/Plug	HDD/Direct Bore	PSS Wetland	Intermittent Waterbody
Sediment Barrier	Proposed Workspace	PEM Wetland	Ephemeral Waterbody
>20% Ground Slope	Permanent Valve/Road	Pond	
5ft Contour	Existing Enbridge Pipeline		
Milepost			

Modeled best management practices (BMPs) are presented to illustrate how Environmental Protection Plan (EPP) measures may be implemented based on field conditions during construction. Refer to General Notes and Typical Details provided in this plan for BMP installation and sequencing.

Erosion and Sediment Control Plan

Line 5 Wisconsin Segment Relocation Project

Enbridge Energy, L.P.

Sheet 32 of 115

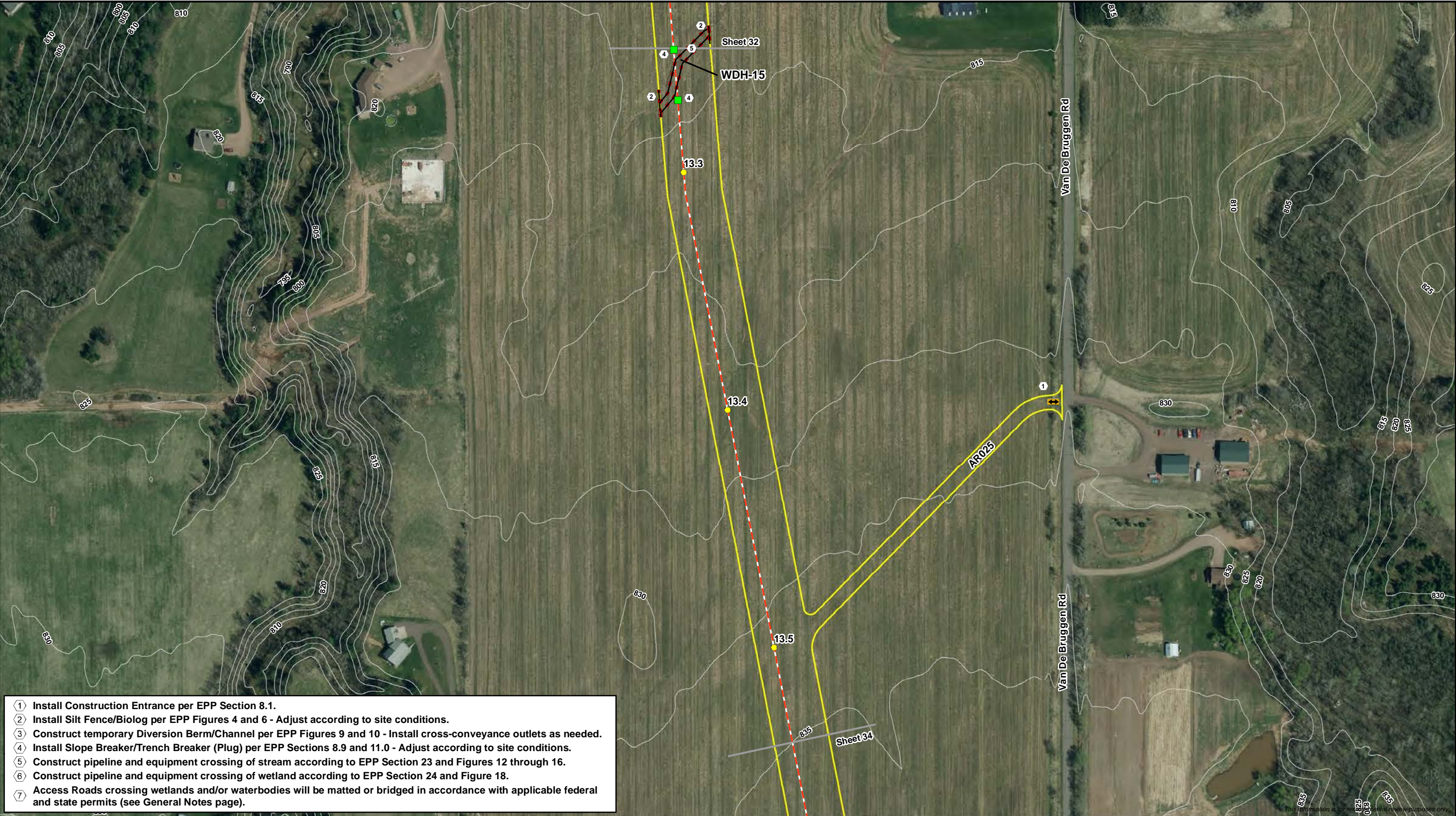

- ① Install Construction Entrance per EPP Section 8.1.
- ② Install Silt Fence/Biolog per EPP Figures 4 and 6 - Adjust according to site conditions.
- ③ Construct temporary Diversion Berm/Channel per EPP Figures 9 and 10 - Install cross-conveyance outlets as needed.
- ④ Install Slope Breaker/Trench Breaker (Plug) per EPP Sections 8.9 and 11.0 - Adjust according to site conditions.
- ⑤ Construct pipeline and equipment crossing of stream according to EPP Section 23 and Figures 12 through 16.
- ⑥ Construct pipeline and equipment crossing of wetland according to EPP Section 24 and Figure 18.
- ⑦ Access Roads crossing wetlands and/or waterbodies will be matted or bridged in accordance with applicable federal and state permits (see General Notes page).

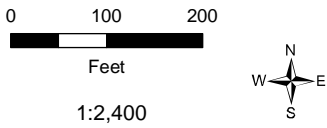

Construction Entrance	Proposed Centerline	PFO Wetland	Perennial Waterbody
Trench Breaker/Plug	HDD/Direct Bore	PSS Wetland	Intermittent Waterbody
Sediment Barrier	Proposed Workspace	PEM Wetland	Ephemeral Waterbody
>20% Ground Slope	Permanent Valve/Road	Pond	
5ft Contour	Existing Enbridge Pipeline		
Milepost			

Modeled best management practices (BMPs) are presented to illustrate how Environmental Protection Plan (EPP) measures may be implemented based on field conditions during construction. Refer to General Notes and Typical Details provided in this plan for BMP installation and sequencing.

Erosion and Sediment Control Plan

Line 5 Wisconsin Segment Relocation Project

Enbridge Energy, L.P.

Sheet 33 of 115

- 1 Install Construction Entrance per EPP Section 8.1.
- 2 Install Silt Fence/Biolog per EPP Figures 4 and 6 - Adjust according to site conditions.
- 3 Construct temporary Diversion Berm/Channel per EPP Figures 9 and 10 - Install cross-conveyance outlets as needed.
- 4 Install Slope Breaker/Trench Breaker (Plug) per EPP Sections 8.9 and 11.0 - Adjust according to site conditions.
- 5 Construct pipeline and equipment crossing of stream according to EPP Section 23 and Figures 12 through 16.
- 6 Construct pipeline and equipment crossing of wetland according to EPP Section 24 and Figure 18.
- 7 Access Roads crossing wetlands and/or waterbodies will be matted or bridged in accordance with applicable federal and state permits (see General Notes page).

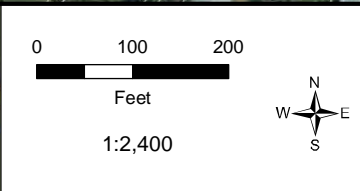
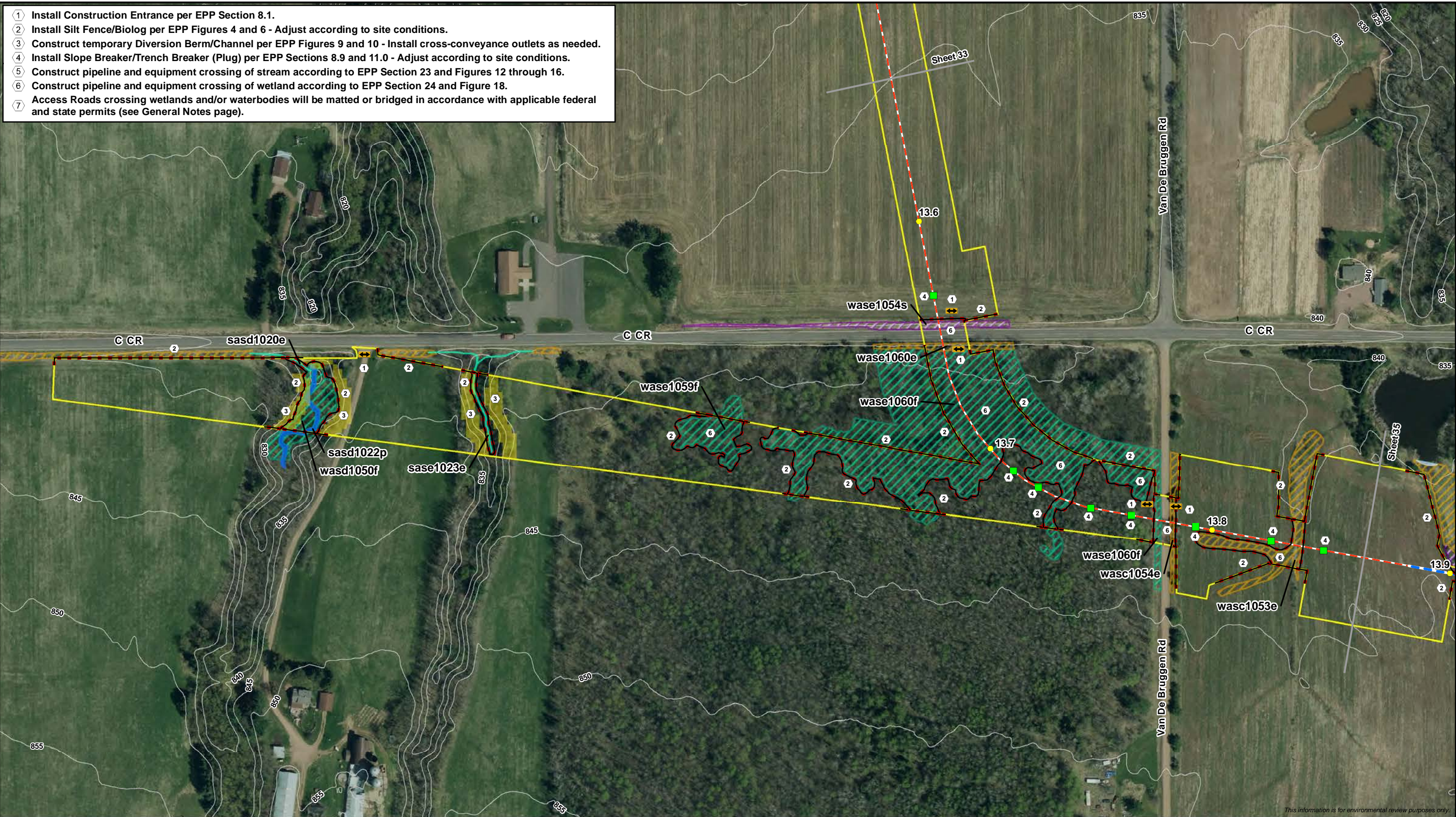

- Construction Entrance
- Trench Breaker/Plug
- Sediment Barrier
- >20% Ground Slope
- 5ft Contour
- Milepost
- Proposed Centerline
- HDD/Direct Bore
- Proposed Workspace
- Permanent Valve/Road
- Existing Enbridge Pipeline
- PFO Wetland
- PSS Wetland
- PEM Wetland
- Pond
- Perennial Waterbody
- Intermittent Waterbody
- Ephemeral Waterbody

Modeled best management practices (BMPs) are presented to illustrate how Environmental Protection Plan (EPP) measures may be implemented based on field conditions during construction. Refer to General Notes and Typical Details provided in this plan for BMP installation and sequencing.

Erosion and Sediment Control Plan

Line 5 Wisconsin Segment Relocation Project

Enbridge Energy, L.P.

Sheet 34 of 115

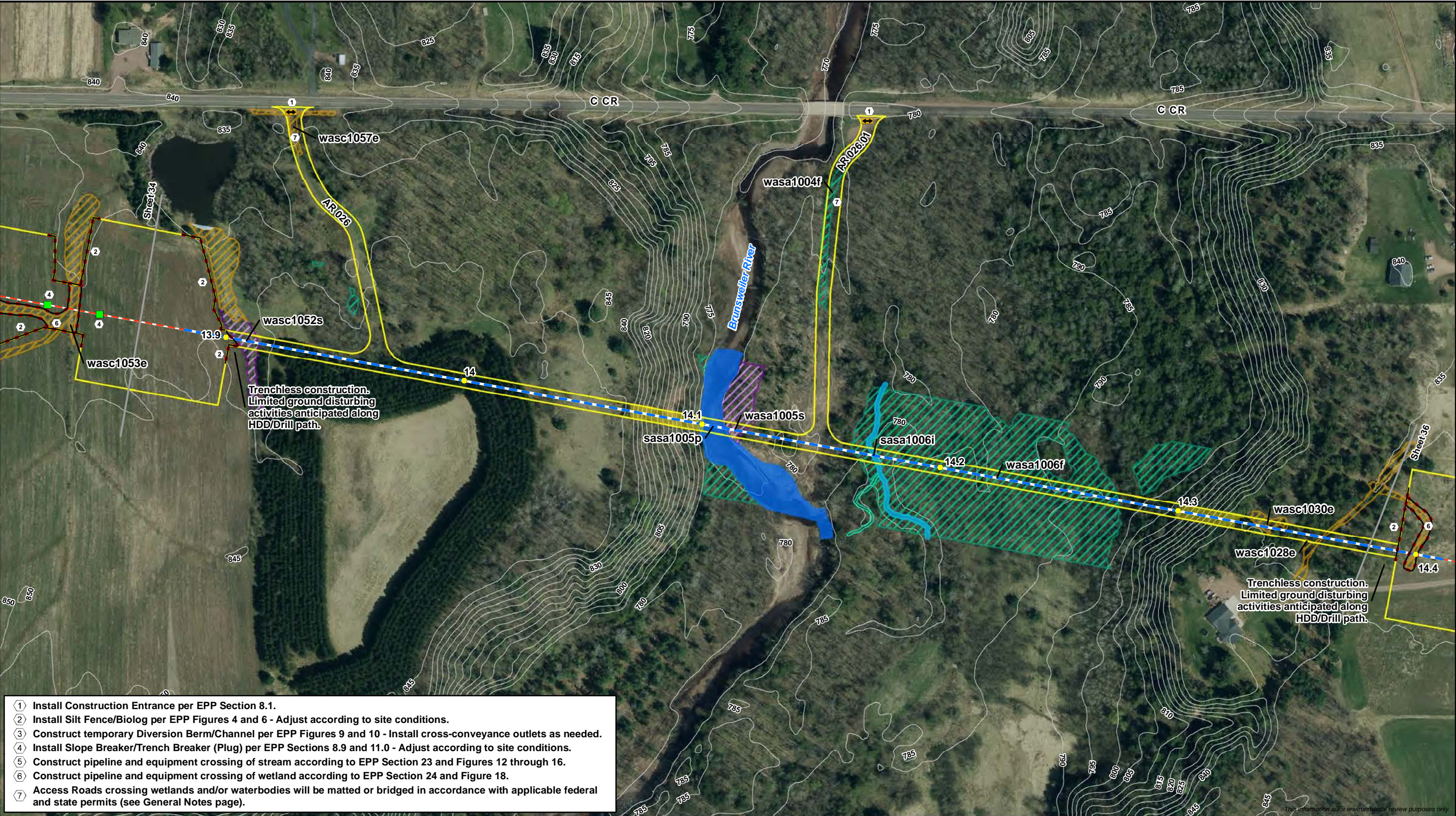

- ① Install Construction Entrance per EPP Section 8.1.
- ② Install Silt Fence/Biolog per EPP Figures 4 and 6 - Adjust according to site conditions.
- ③ Construct temporary Diversion Berm/Channel per EPP Figures 9 and 10 - Install cross-conveyance outlets as needed.
- ④ Install Slope Breaker/Trench Breaker (Plug) per EPP Sections 8.9 and 11.0 - Adjust according to site conditions.
- ⑤ Construct pipeline and equipment crossing of stream according to EPP Section 23 and Figures 12 through 16.
- ⑥ Construct pipeline and equipment crossing of wetland according to EPP Section 24 and Figure 18.
- ⑦ Access Roads crossing wetlands and/or waterbodies will be matted or bridged in accordance with applicable federal and state permits (see General Notes page).

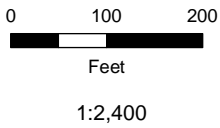

- | | |
|-----------------------|----------------------------|
| Construction Entrance | Proposed Centerline |
| Trench Breaker/Plug | HDD/Direct Bore |
| Sediment Barrier | Proposed Workspace |
| >20% Ground Slope | Permanent Valve/Road |
| 5ft Contour | Existing Enbridge Pipeline |
| Milepost | |

- | | |
|-------------|------------------------|
| PFO Wetland | Perennial Waterbody |
| PSS Wetland | Intermittent Waterbody |
| PEM Wetland | Ephemeral Waterbody |
| Pond | |

Modeled best management practices (BMPs) are presented to illustrate how Environmental Protection Plan (EPP) measures may be implemented based on field conditions during construction. Refer to General Notes and Typical Details provided in this plan for BMP installation and sequencing.



Erosion and Sediment Control Plan
Line 5 Wisconsin Segment Relocation Project
Enbridge Energy, L.P.



- 1 Install Construction Entrance per EPP Section 8.1.
- 2 Install Silt Fence/Biolog per EPP Figures 4 and 6 - Adjust according to site conditions.
- 3 Construct temporary Diversion Berm/Channel per EPP Figures 9 and 10 - Install cross-conveyance outlets as needed.
- 4 Install Slope Breaker/Trench Breaker (Plug) per EPP Sections 8.9 and 11.0 - Adjust according to site conditions.
- 5 Construct pipeline and equipment crossing of stream according to EPP Section 23 and Figures 12 through 16.
- 6 Construct pipeline and equipment crossing of wetland according to EPP Section 24 and Figure 18.
- 7 Access Roads crossing wetlands and/or waterbodies will be matted or bridged in accordance with applicable federal and state permits (see General Notes page).

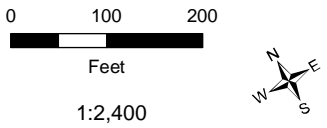
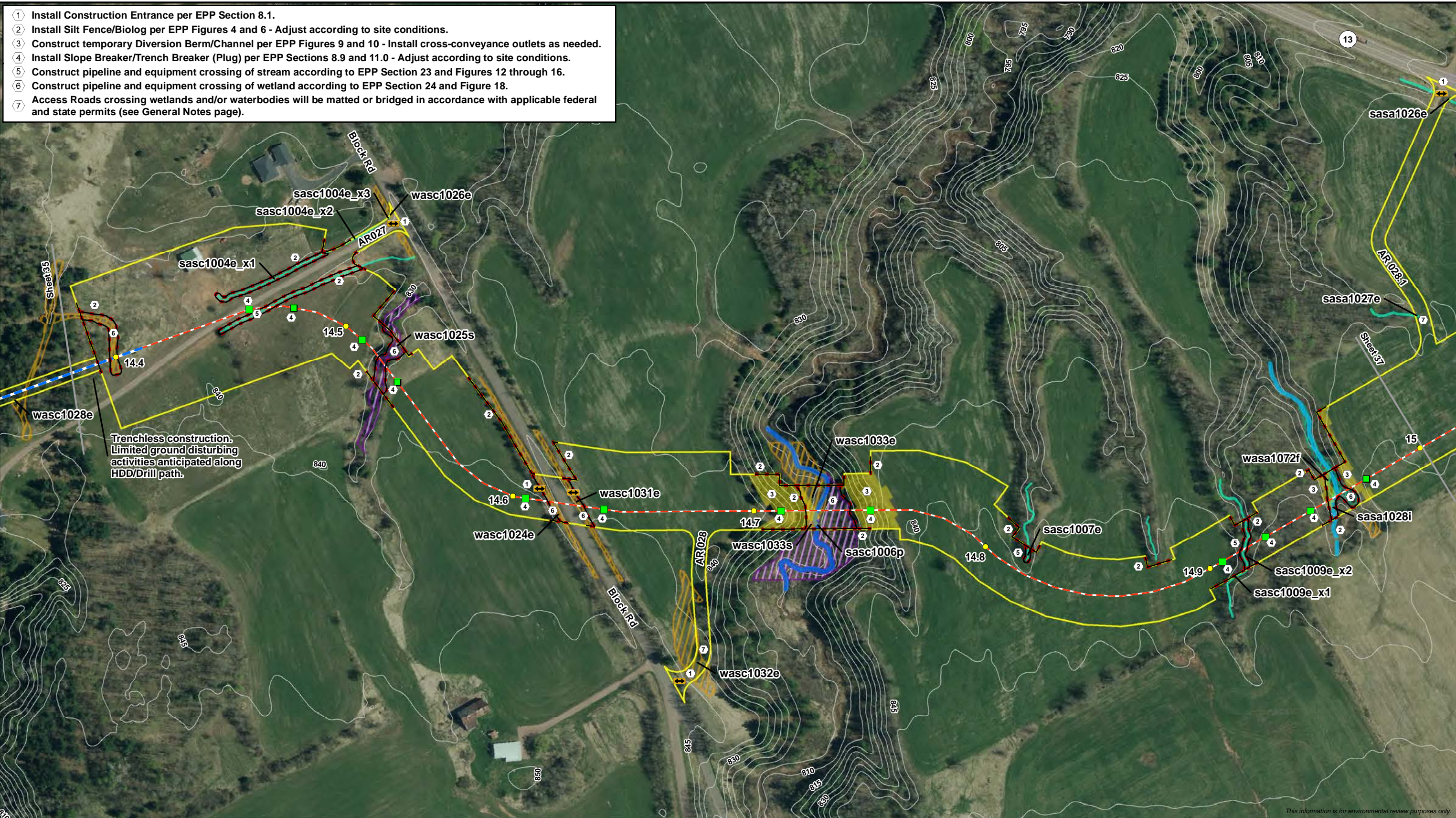

- | | |
|-----------------------|----------------------------|
| Construction Entrance | Proposed Centerline |
| Trench Breaker/Plug | HDD/Direct Bore |
| Sediment Barrier | Proposed Workspace |
| >20% Ground Slope | Permanent Valve/Road |
| 5ft Contour | Existing Enbridge Pipeline |
| Milepost | |

- | | |
|-------------|------------------------|
| PFO Wetland | Perennial Waterbody |
| PSS Wetland | Intermittent Waterbody |
| PEM Wetland | Ephemeral Waterbody |
| Pond | |

Modeled best management practices (BMPs) are presented to illustrate how Environmental Protection Plan (EPP) measures may be implemented based on field conditions during construction. Refer to General Notes and Typical Details provided in this plan for BMP installation and sequencing.



Erosion and Sediment Control Plan
Line 5 Wisconsin Segment Relocation Project
Enbridge Energy, L.P.



- 1 Install Construction Entrance per EPP Section 8.1.
- 2 Install Silt Fence/Biolog per EPP Figures 4 and 6 - Adjust according to site conditions.
- 3 Construct temporary Diversion Berm/Channel per EPP Figures 9 and 10 - Install cross-conveyance outlets as needed.
- 4 Install Slope Breaker/Trench Breaker (Plug) per EPP Sections 8.9 and 11.0 - Adjust according to site conditions.
- 5 Construct pipeline and equipment crossing of stream according to EPP Section 23 and Figures 12 through 16.
- 6 Construct pipeline and equipment crossing of wetland according to EPP Section 24 and Figure 18.
- 7 Access Roads crossing wetlands and/or waterbodies will be matted or bridged in accordance with applicable federal and state permits (see General Notes page).

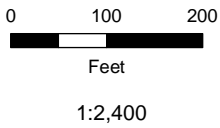
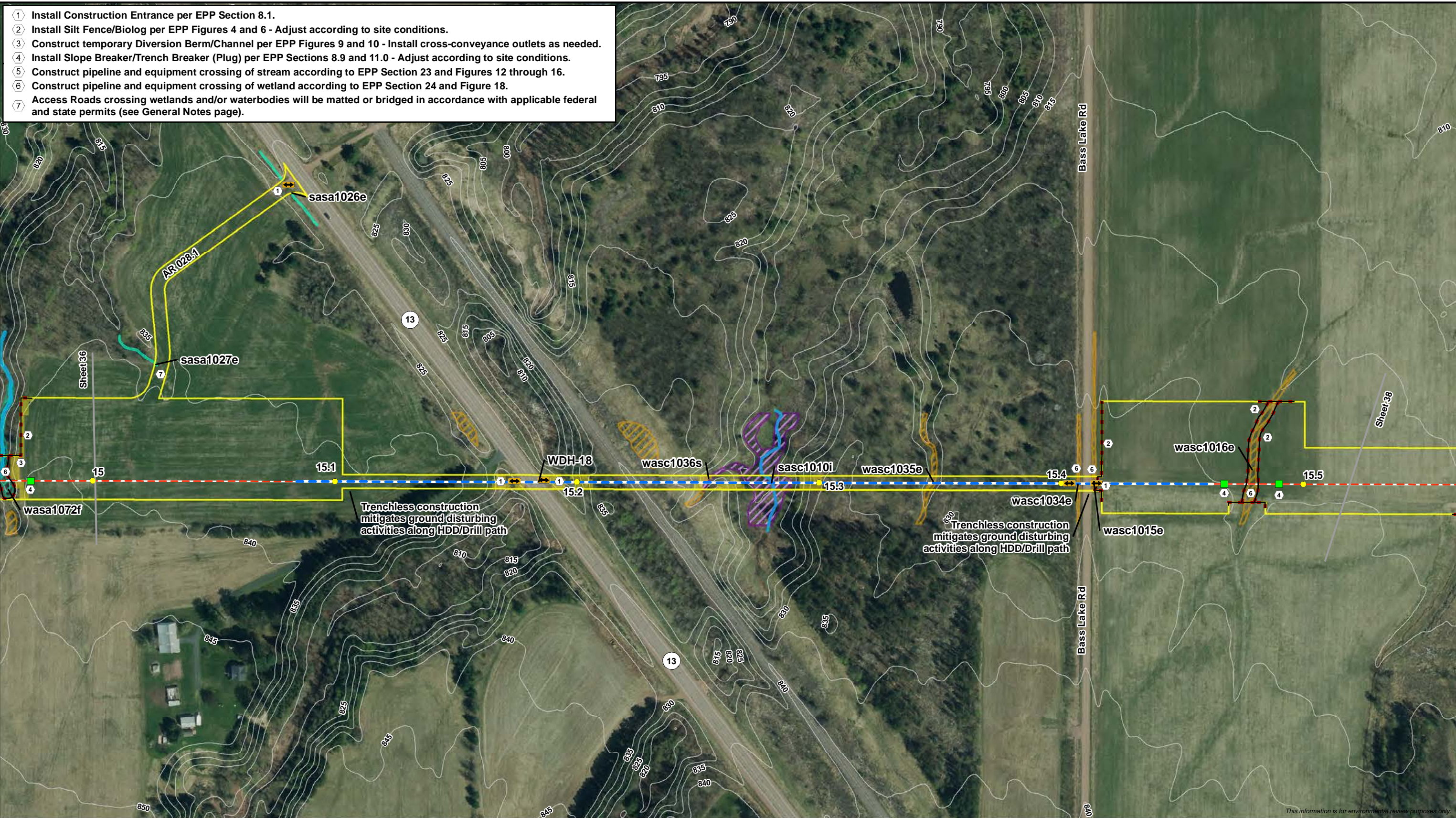

- | | | | |
|-----------------------|----------------------------|-------------|------------------------|
| Construction Entrance | Proposed Centerline | PFO Wetland | Perennial Waterbody |
| Trench Breaker/Plug | HDD/Direct Bore | PSS Wetland | Intermittent Waterbody |
| Sediment Barrier | Proposed Workspace | PEM Wetland | Ephemeral Waterbody |
| >20% Ground Slope | Permanent Valve/Road | Pond | |
| 5ft Contour | Existing Enbridge Pipeline | | |
| Milepost | | | |

Modeled best management practices (BMPs) are presented to illustrate how Environmental Protection Plan (EPP) measures may be implemented based on field conditions during construction. Refer to General Notes and Typical Details provided in this plan for BMP installation and sequencing.



Erosion and Sediment Control Plan
Line 5 Wisconsin Segment Relocation Project
Enbridge Energy, L.P.



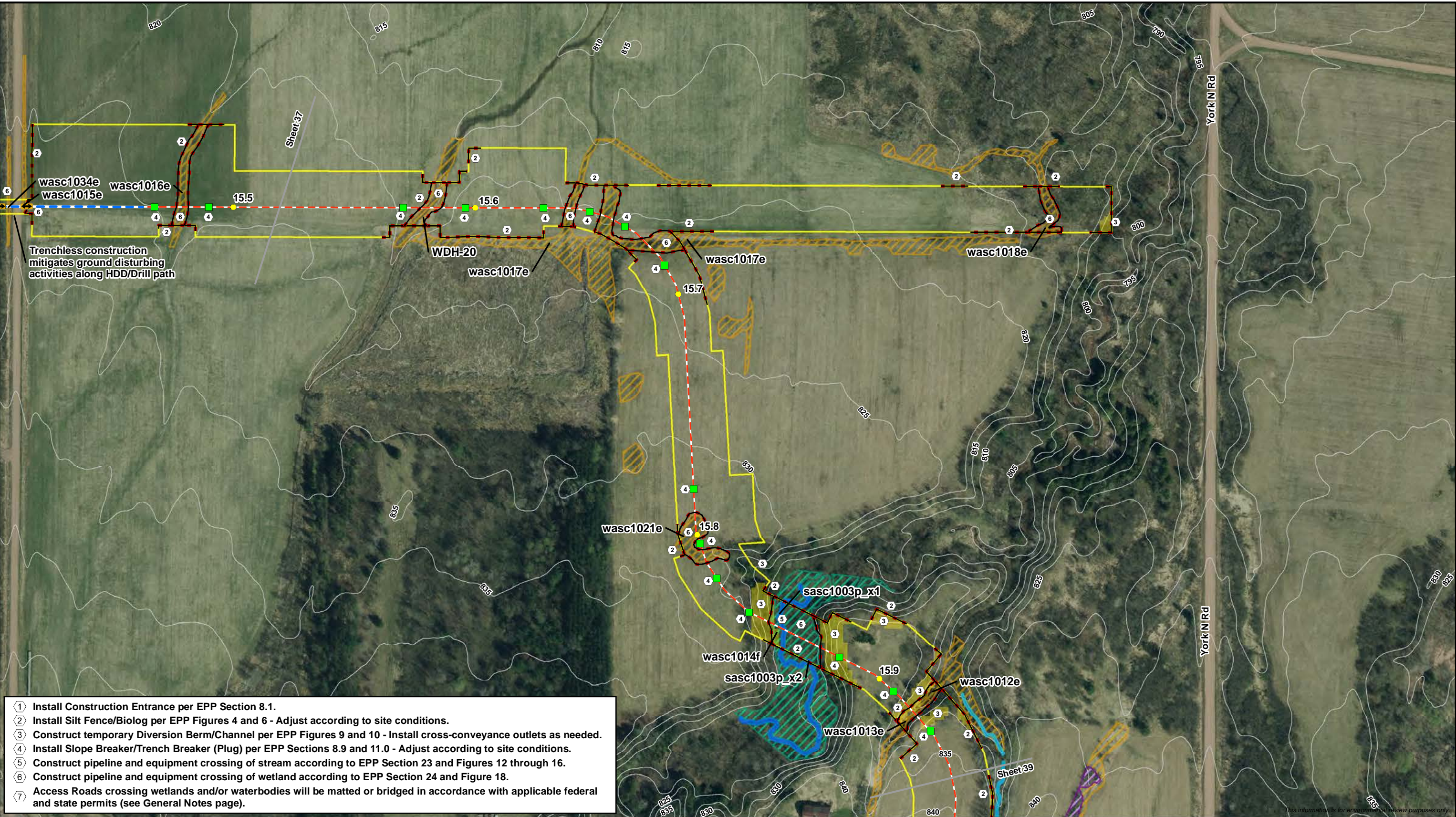

- ① Install Construction Entrance per EPP Section 8.1.
- ② Install Silt Fence/Biolog per EPP Figures 4 and 6 - Adjust according to site conditions.
- ③ Construct temporary Diversion Berm/Channel per EPP Figures 9 and 10 - Install cross-conveyance outlets as needed.
- ④ Install Slope Breaker/Trench Breaker (Plug) per EPP Sections 8.9 and 11.0 - Adjust according to site conditions.
- ⑤ Construct pipeline and equipment crossing of stream according to EPP Section 23 and Figures 12 through 16.
- ⑥ Construct pipeline and equipment crossing of wetland according to EPP Section 24 and Figure 18.
- ⑦ Access Roads crossing wetlands and/or waterbodies will be matted or bridged in accordance with applicable federal and state permits (see General Notes page).

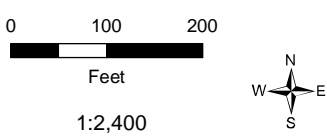

	Construction Entrance		Proposed Centerline		PFO Wetland		Perennial Waterbody
	Trench Breaker/Plug		HDD/Direct Bore		PSS Wetland		Intermittent Waterbody
	Sediment Barrier		Proposed Workspace		PEM Wetland		Ephemeral Waterbody
	>20% Ground Slope		Permanent Valve/Road		Pond		
	5ft Contour		Existing Enbridge Pipeline				
	Milepost						

Modeled best management practices (BMPs) are presented to illustrate how Environmental Protection Plan (EPP) measures may be implemented based on field conditions during construction. Refer to General Notes and Typical Details provided in this plan for BMP installation and sequencing.



Erosion and Sediment Control Plan Line 5 Wisconsin Segment Relocation Project Enbridge Energy, L.P.



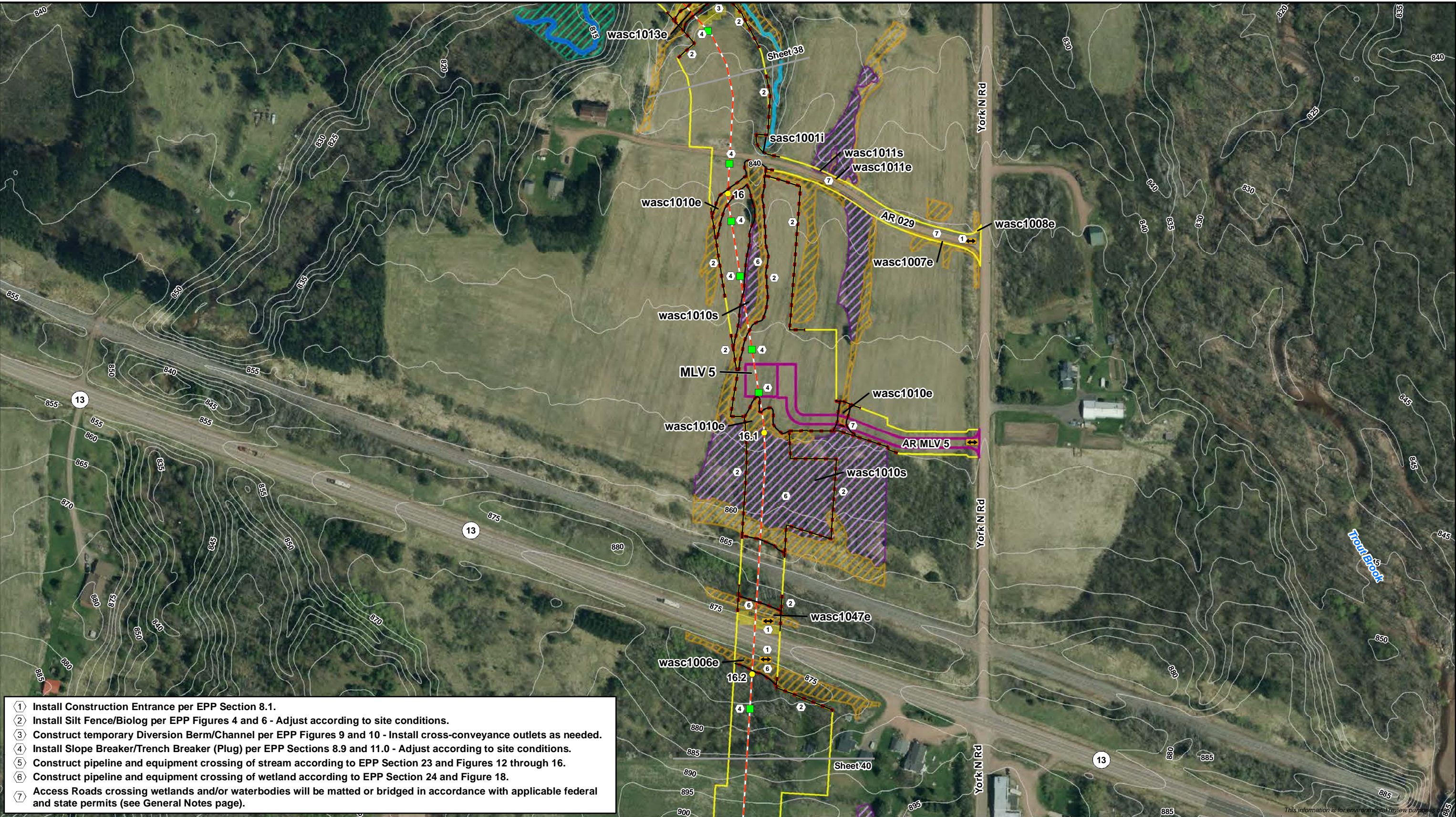

- ① Install Construction Entrance per EPP Section 8.1.
- ② Install Silt Fence/Biolog per EPP Figures 4 and 6 - Adjust according to site conditions.
- ③ Construct temporary Diversion Berm/Channel per EPP Figures 9 and 10 - Install cross-conveyance outlets as needed.
- ④ Install Slope Breaker/Trench Breaker (Plug) per EPP Sections 8.9 and 11.0 - Adjust according to site conditions.
- ⑤ Construct pipeline and equipment crossing of stream according to EPP Section 23 and Figures 12 through 16.
- ⑥ Construct pipeline and equipment crossing of wetland according to EPP Section 24 and Figure 18.
- ⑦ Access Roads crossing wetlands and/or waterbodies will be matted or bridged in accordance with applicable federal and state permits (see General Notes page).

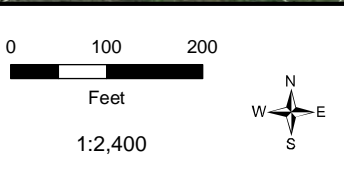

- Construction Entrance
- Trench Breaker/Plug
- Sediment Barrier
- >20% Ground Slope
- 5ft Contour
- Milepost
- Proposed Centerline
- HDD/Direct Bore
- Proposed Workspace
- Permanent Valve/Road
- Existing Enbridge Pipeline
- PFO Wetland
- PSS Wetland
- PEM Wetland
- Pond
- Perennial Waterbody
- Intermittent Waterbody
- Ephemeral Waterbody

Modeled best management practices (BMPs) are presented to illustrate how Environmental Protection Plan (EPP) measures may be implemented based on field conditions during construction. Refer to General Notes and Typical Details provided in this plan for BMP installation and sequencing.



Erosion and Sediment Control Plan Line 5 Wisconsin Segment Relocation Project Enbridge Energy, L.P.



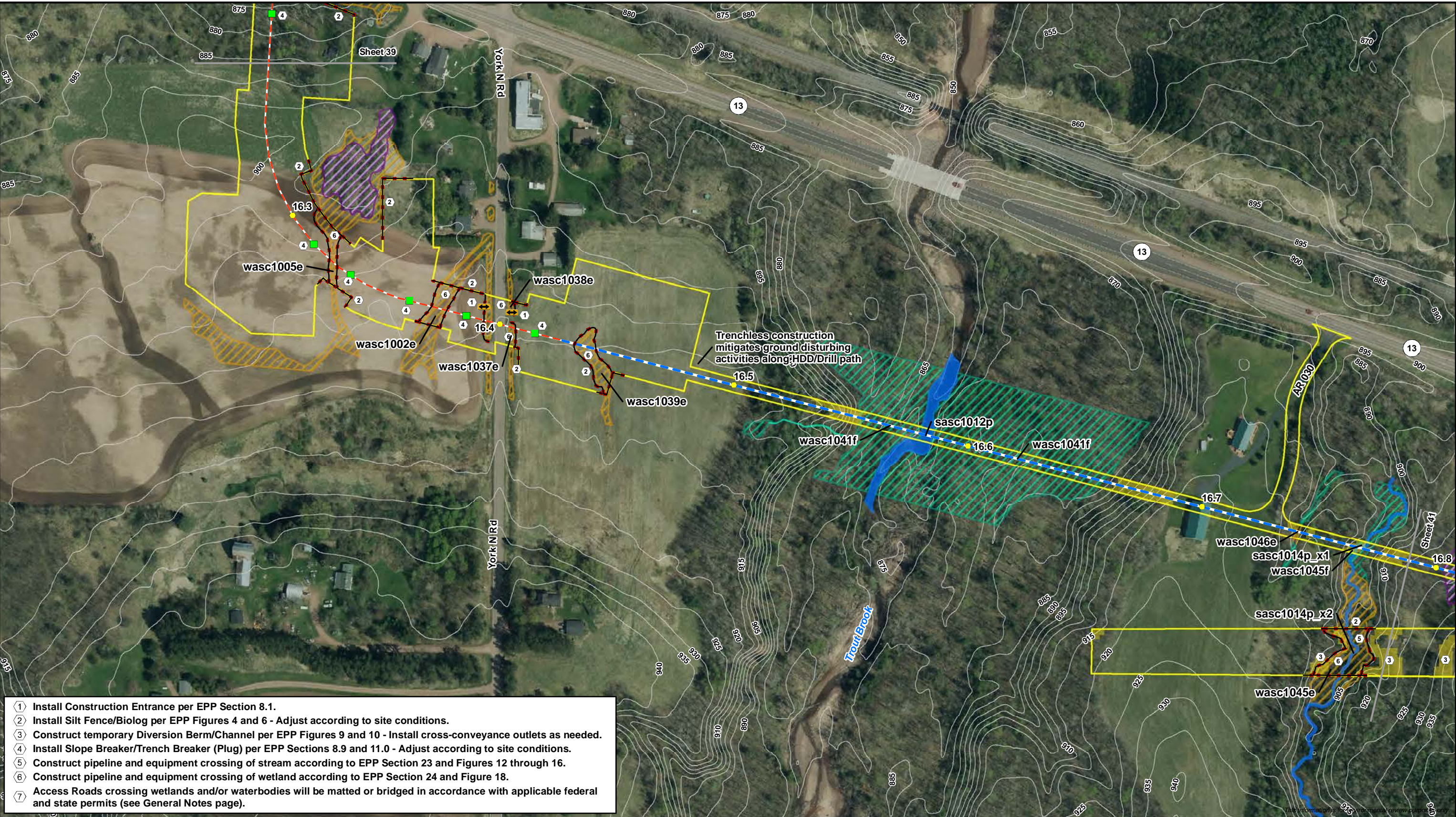

- ① Install Construction Entrance per EPP Section 8.1.
- ② Install Silt Fence/Biolog per EPP Figures 4 and 6 - Adjust according to site conditions.
- ③ Construct temporary Diversion Berm/Channel per EPP Figures 9 and 10 - Install cross-conveyance outlets as needed.
- ④ Install Slope Breaker/Trench Breaker (Plug) per EPP Sections 8.9 and 11.0 - Adjust according to site conditions.
- ⑤ Construct pipeline and equipment crossing of stream according to EPP Section 23 and Figures 12 through 16.
- ⑥ Construct pipeline and equipment crossing of wetland according to EPP Section 24 and Figure 18.
- ⑦ Access Roads crossing wetlands and/or waterbodies will be matted or bridged in accordance with applicable federal and state permits (see General Notes page).

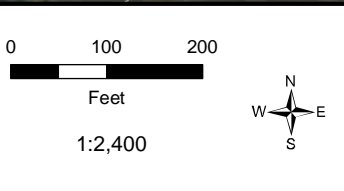

- | | |
|-----------------------|----------------------------|
| Construction Entrance | Proposed Centerline |
| Trench Breaker/Plug | HDD/Direct Bore |
| Sediment Barrier | Proposed Workspace |
| >20% Ground Slope | Permanent Valve/Road |
| 5ft Contour | Existing Enbridge Pipeline |
| Milepost | |

- | | |
|-------------|------------------------|
| PFO Wetland | Perennial Waterbody |
| PSS Wetland | Intermittent Waterbody |
| PEM Wetland | Ephemeral Waterbody |
| Pond | |

Modeled best management practices (BMPs) are presented to illustrate how Environmental Protection Plan (EPP) measures may be implemented based on field conditions during construction. Refer to General Notes and Typical Details provided in this plan for BMP installation and sequencing.



Erosion and Sediment Control Plan
Line 5 Wisconsin Segment Relocation Project
Enbridge Energy, L.P.



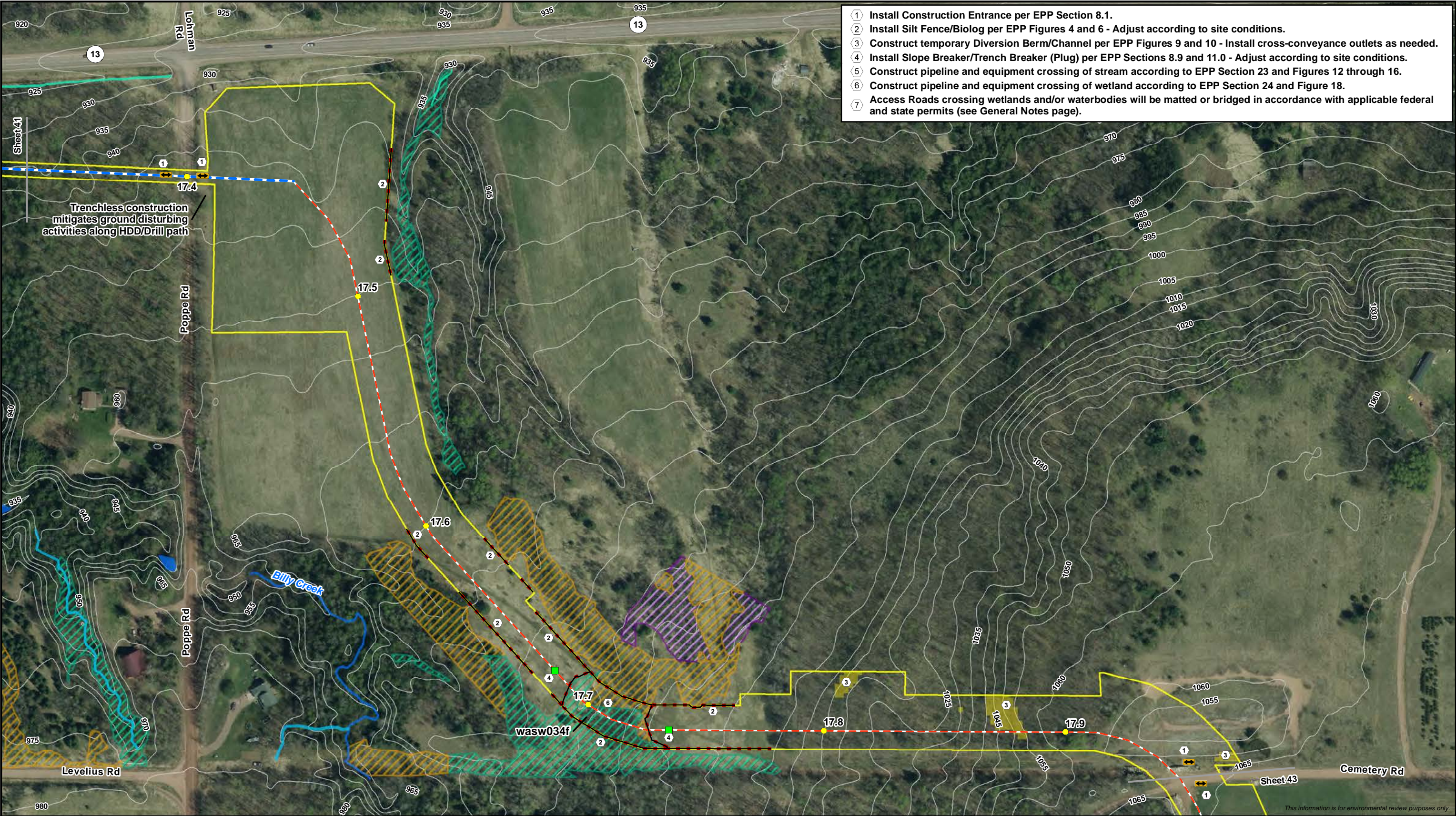

- ① Install Construction Entrance per EPP Section 8.1.
- ② Install Silt Fence/Biolog per EPP Figures 4 and 6 - Adjust according to site conditions.
- ③ Construct temporary Diversion Berm/Channel per EPP Figures 9 and 10 - Install cross-conveyance outlets as needed.
- ④ Install Slope Breaker/Trench Breaker (Plug) per EPP Sections 8.9 and 11.0 - Adjust according to site conditions.
- ⑤ Construct pipeline and equipment crossing of stream according to EPP Section 23 and Figures 12 through 16.
- ⑥ Construct pipeline and equipment crossing of wetland according to EPP Section 24 and Figure 18.
- ⑦ Access Roads crossing wetlands and/or waterbodies will be matted or bridged in accordance with applicable federal and state permits (see General Notes page).

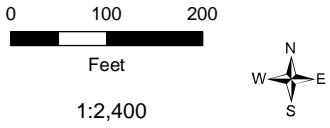

- | | | | |
|-----------------------|----------------------------|-------------|------------------------|
| Construction Entrance | Proposed Centerline | PFO Wetland | Perennial Waterbody |
| Trench Breaker/Plug | HDD/Direct Bore | PSS Wetland | Intermittent Waterbody |
| Sediment Barrier | Proposed Workspace | PEM Wetland | Ephemeral Waterbody |
| >20% Ground Slope | Permanent Valve/Road | Pond | |
| 5ft Contour | Existing Enbridge Pipeline | | |
| Milepost | | | |

Modeled best management practices (BMPs) are presented to illustrate how Environmental Protection Plan (EPP) measures may be implemented based on field conditions during construction. Refer to General Notes and Typical Details provided in this plan for BMP installation and sequencing.



Erosion and Sediment Control Plan
Line 5 Wisconsin Segment Relocation Project
Enbridge Energy, L.P.



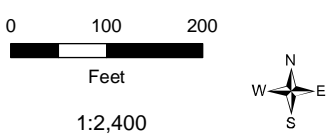

Construction Entrance	Proposed Centerline	PFO Wetland	Perennial Waterbody
Trench Breaker/Plug	HDD/Direct Bore	PSS Wetland	Intermittent Waterbody
Sediment Barrier	Proposed Workspace	PEM Wetland	Ephemeral Waterbody
>20% Ground Slope	Permanent Valve/Road	Pond	
5ft Contour	Existing Enbridge Pipeline		
Milepost			

Modeled best management practices (BMPs) are presented to illustrate how Environmental Protection Plan (EPP) measures may be implemented based on field conditions during construction. Refer to General Notes and Typical Details provided in this plan for BMP installation and sequencing.



Erosion and Sediment Control Plan
Line 5 Wisconsin Segment Relocation Project
Enbridge Energy, L.P.



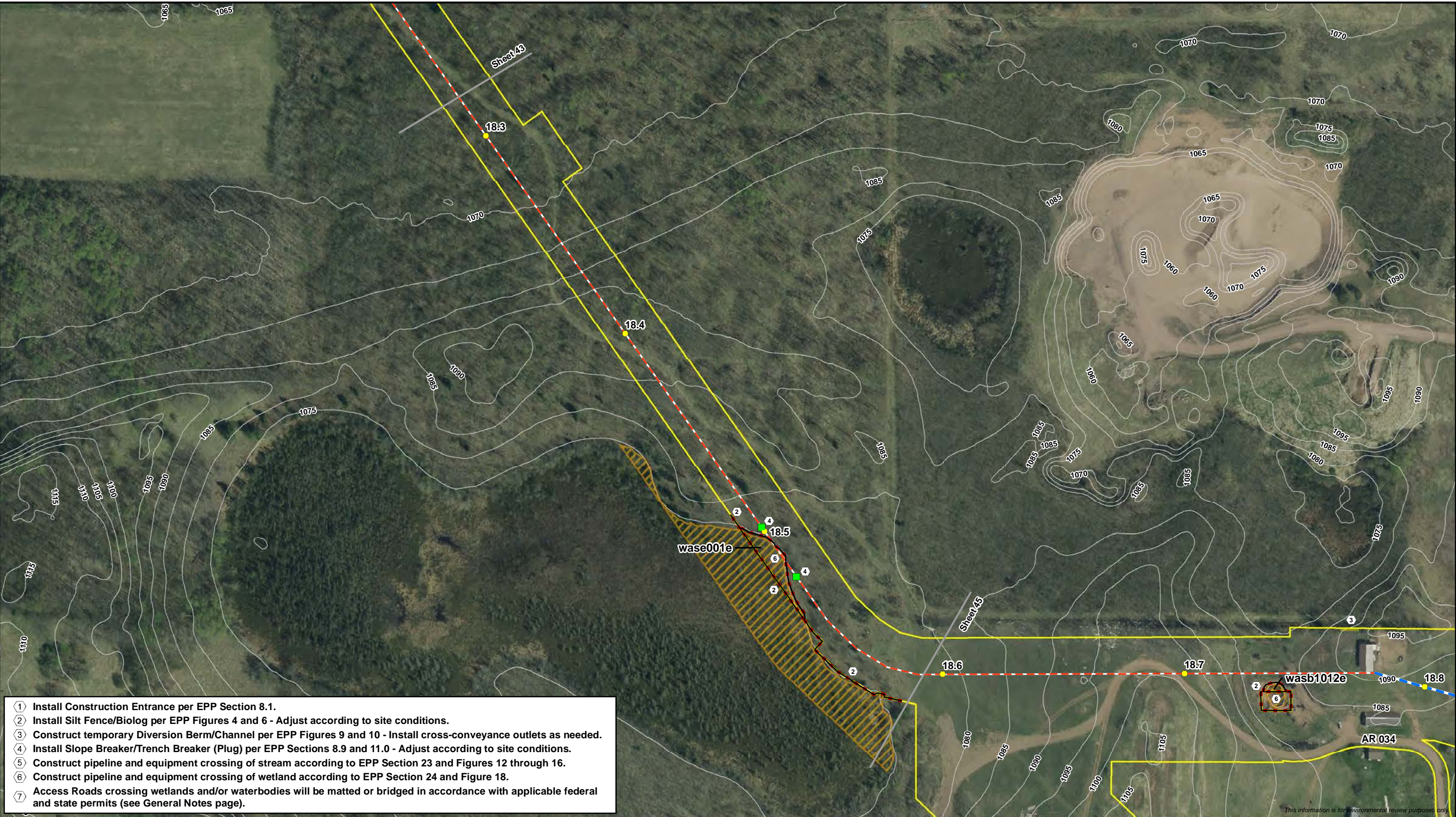

- 1 Install Construction Entrance per EPP Section 8.1.
- 2 Install Silt Fence/Biolog per EPP Figures 4 and 6 - Adjust according to site conditions.
- 3 Construct temporary Diversion Berm/Channel per EPP Figures 9 and 10 - Install cross-conveyance outlets as needed.
- 4 Install Slope Breaker/Trench Breaker (Plug) per EPP Sections 8.9 and 11.0 - Adjust according to site conditions.
- 5 Construct pipeline and equipment crossing of stream according to EPP Section 23 and Figures 12 through 16.
- 6 Construct pipeline and equipment crossing of wetland according to EPP Section 24 and Figure 18.
- 7 Access Roads crossing wetlands and/or waterbodies will be matted or bridged in accordance with applicable federal and state permits (see General Notes page).

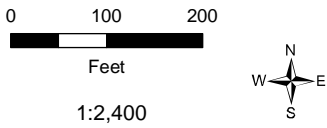

- | | | | |
|-----------------------|----------------------------|-------------|------------------------|
| Construction Entrance | Proposed Centerline | PFO Wetland | Perennial Waterbody |
| Trench Breaker/Plug | HDD/Direct Bore | PSS Wetland | Intermittent Waterbody |
| Sediment Barrier | Proposed Workspace | PEM Wetland | Ephemeral Waterbody |
| >20% Ground Slope | Permanent Valve/Road | Pond | |
| 5ft Contour | Existing Enbridge Pipeline | | |
| Milepost | | | |
- Modeled best management practices (BMPs) are presented to illustrate how Environmental Protection Plan (EPP) measures may be implemented based on field conditions during construction. Refer to General Notes and Typical Details provided in this plan for BMP installation and sequencing.

Erosion and Sediment Control Plan

Line 5 Wisconsin Segment Relocation Project

Enbridge Energy, L.P.

Sheet 44 of 115

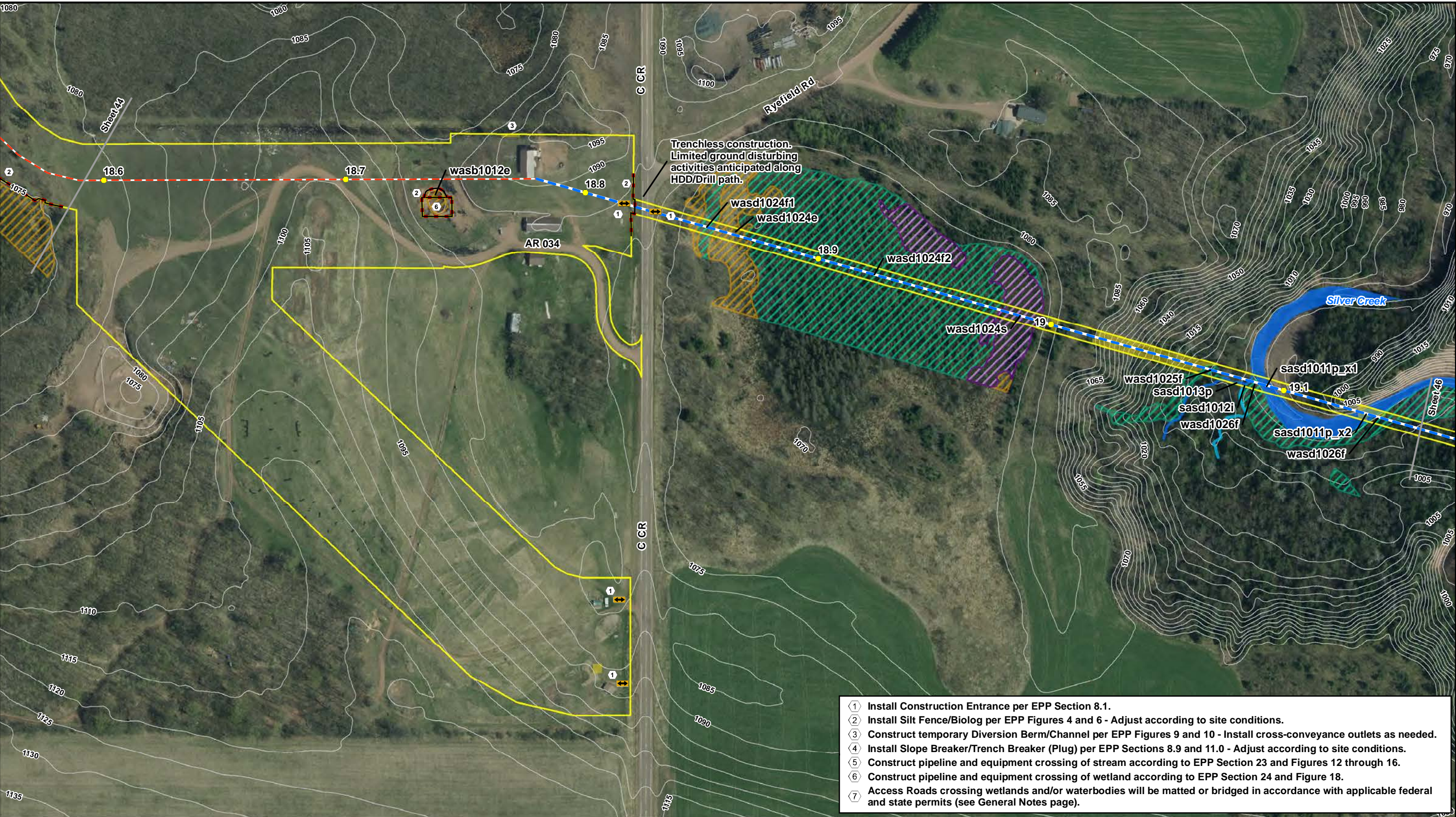

- 1 Install Construction Entrance per EPP Section 8.1.
- 2 Install Silt Fence/Biolog per EPP Figures 4 and 6 - Adjust according to site conditions.
- 3 Construct temporary Diversion Berm/Channel per EPP Figures 9 and 10 - Install cross-conveyance outlets as needed.
- 4 Install Slope Breaker/Trench Breaker (Plug) per EPP Sections 8.9 and 11.0 - Adjust according to site conditions.
- 5 Construct pipeline and equipment crossing of stream according to EPP Section 23 and Figures 12 through 16.
- 6 Construct pipeline and equipment crossing of wetland according to EPP Section 24 and Figure 18.
- 7 Access Roads crossing wetlands and/or waterbodies will be matted or bridged in accordance with applicable federal and state permits (see General Notes page).

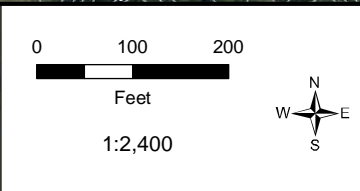
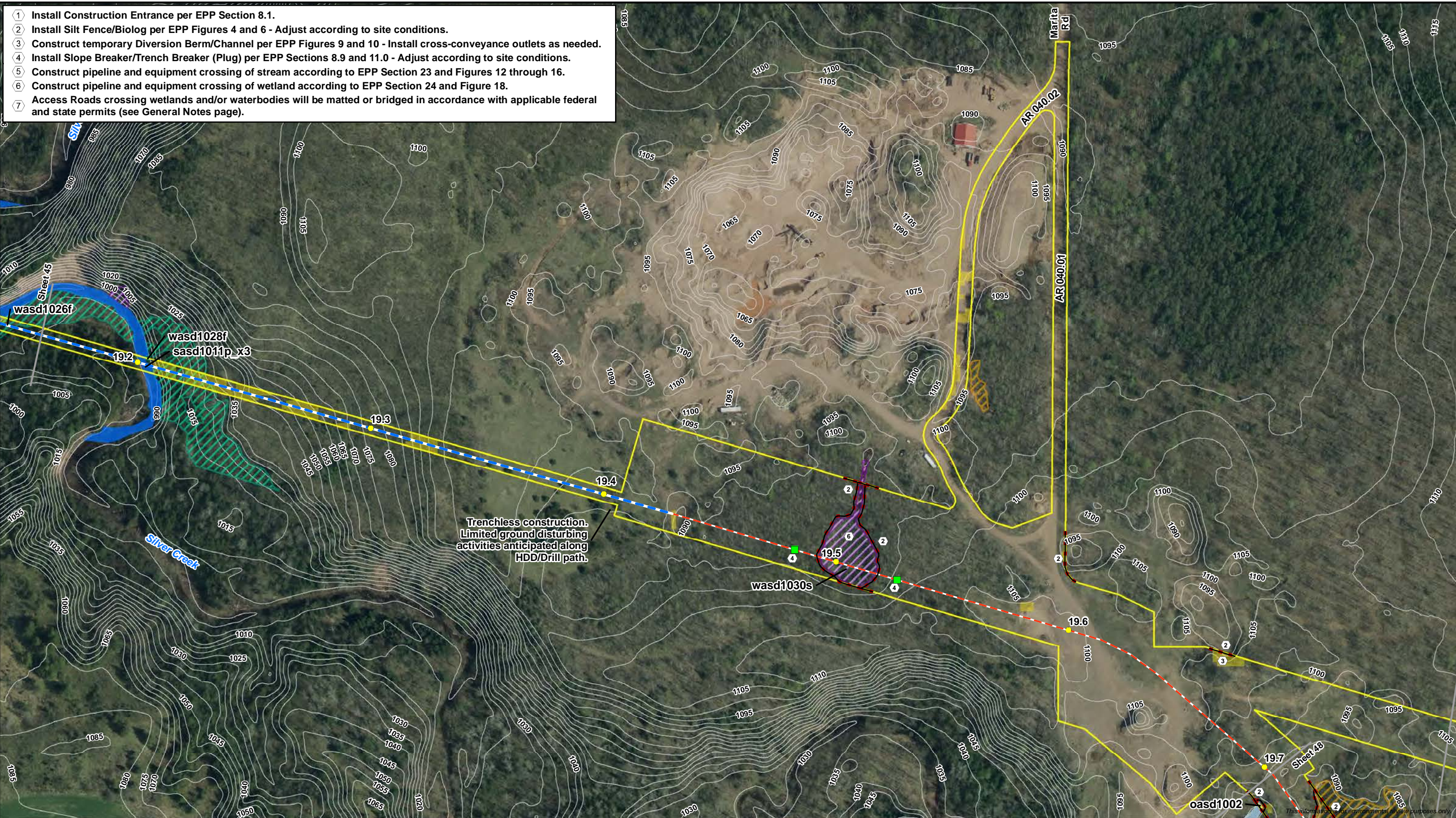

Construction Entrance	Proposed Centerline	PFO Wetland	Perennial Waterbody
Trench Breaker/Plug	HDD/Direct Bore	PSS Wetland	Intermittent Waterbody
Sediment Barrier	Proposed Workspace	PEM Wetland	Ephemeral Waterbody
>20% Ground Slope	Permanent Valve/Road	Pond	
5ft Contour	Existing Enbridge Pipeline		
Milepost			

Modeled best management practices (BMPs) are presented to illustrate how Environmental Protection Plan (EPP) measures may be implemented based on field conditions during construction. Refer to General Notes and Typical Details provided in this plan for BMP installation and sequencing.

Erosion and Sediment Control Plan

Line 5 Wisconsin Segment Relocation Project

Enbridge Energy, L.P.

Sheet 46 of 115

- 1 Install Construction Entrance per EPP Section 8.1.
- 2 Install Silt Fence/Biolog per EPP Figures 4 and 6 - Adjust according to site conditions.
- 3 Construct temporary Diversion Berm/Channel per EPP Figures 9 and 10 - Install cross-conveyance outlets as needed.
- 4 Install Slope Breaker/Trench Breaker (Plug) per EPP Sections 8.9 and 11.0 - Adjust according to site conditions.
- 5 Construct pipeline and equipment crossing of stream according to EPP Section 23 and Figures 12 through 16.
- 6 Construct pipeline and equipment crossing of wetland according to EPP Section 24 and Figure 18.
- 7 Access Roads crossing wetlands and/or waterbodies will be matted or bridged in accordance with applicable federal and state permits (see General Notes page).

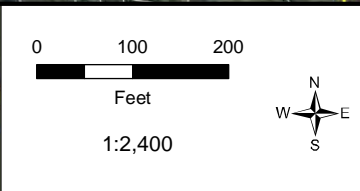
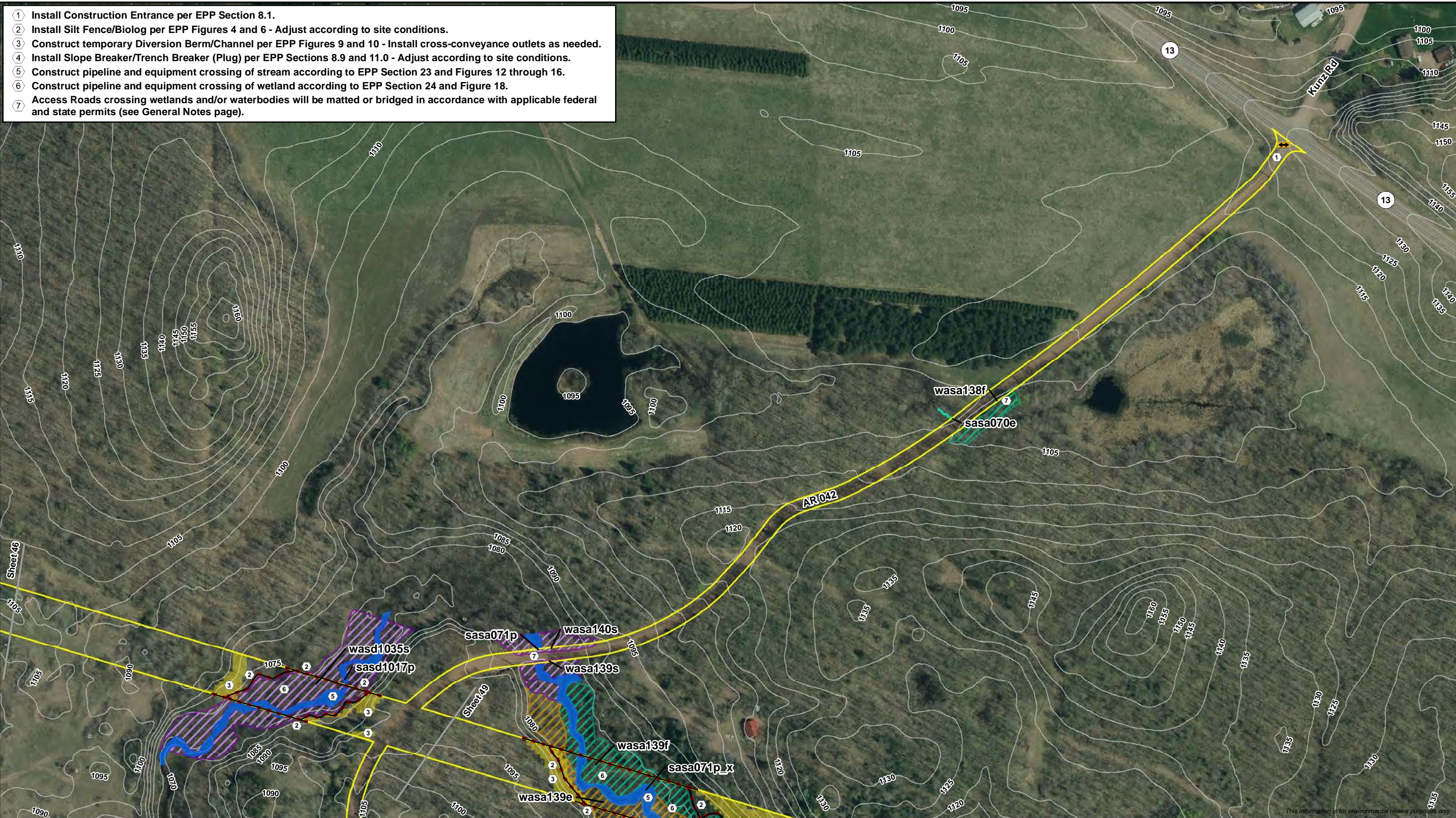

Construction Entrance	Proposed Centerline	PFO Wetland	Perennial Waterbody
Trench Breaker/Plug	HDD/Direct Bore	PSS Wetland	Intermittent Waterbody
Sediment Barrier	Proposed Workspace	PEM Wetland	Ephemeral Waterbody
>20% Ground Slope	Permanent Valve/Road	Pond	
5ft Contour	Existing Enbridge Pipeline		
Milepost			

Modeled best management practices (BMPs) are presented to illustrate how Environmental Protection Plan (EPP) measures may be implemented based on field conditions during construction. Refer to General Notes and Typical Details provided in this plan for BMP installation and sequencing.

Erosion and Sediment Control Plan

Line 5 Wisconsin Segment Relocation Project

Enbridge Energy, L.P.

Sheet 47 of 115

- 1 Install Construction Entrance per EPP Section 8.1.
- 2 Install Silt Fence/Biolog per EPP Figures 4 and 6 - Adjust according to site conditions.
- 3 Construct temporary Diversion Berm/Channel per EPP Figures 9 and 10 - Install cross-conveyance outlets as needed.
- 4 Install Slope Breaker/Trench Breaker (Plug) per EPP Sections 8.9 and 11.0 - Adjust according to site conditions.
- 5 Construct pipeline and equipment crossing of stream according to EPP Section 23 and Figures 12 through 16.
- 6 Construct pipeline and equipment crossing of wetland according to EPP Section 24 and Figure 18.
- 7 Access Roads crossing wetlands and/or waterbodies will be matted or bridged in accordance with applicable federal and state permits (see General Notes page).

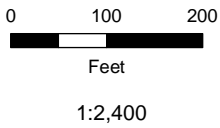

- | | | | |
|-----------------------|----------------------------|-------------|------------------------|
| Construction Entrance | Proposed Centerline | PFO Wetland | Perennial Waterbody |
| Trench Breaker/Plug | HDD/Direct Bore | PSS Wetland | Intermittent Waterbody |
| Sediment Barrier | Proposed Workspace | PEM Wetland | Ephemeral Waterbody |
| >20% Ground Slope | Permanent Valve/Road | Pond | |
| 5ft Contour | Existing Enbridge Pipeline | | |
| Milepost | | | |

Modeled best management practices (BMPs) are presented to illustrate how Environmental Protection Plan (EPP) measures may be implemented based on field conditions during construction. Refer to General Notes and Typical Details provided in this plan for BMP installation and sequencing.



Erosion and Sediment Control Plan
Line 5 Wisconsin Segment Relocation Project
Enbridge Energy, L.P.



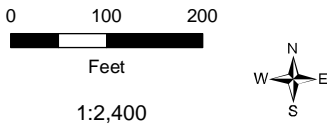
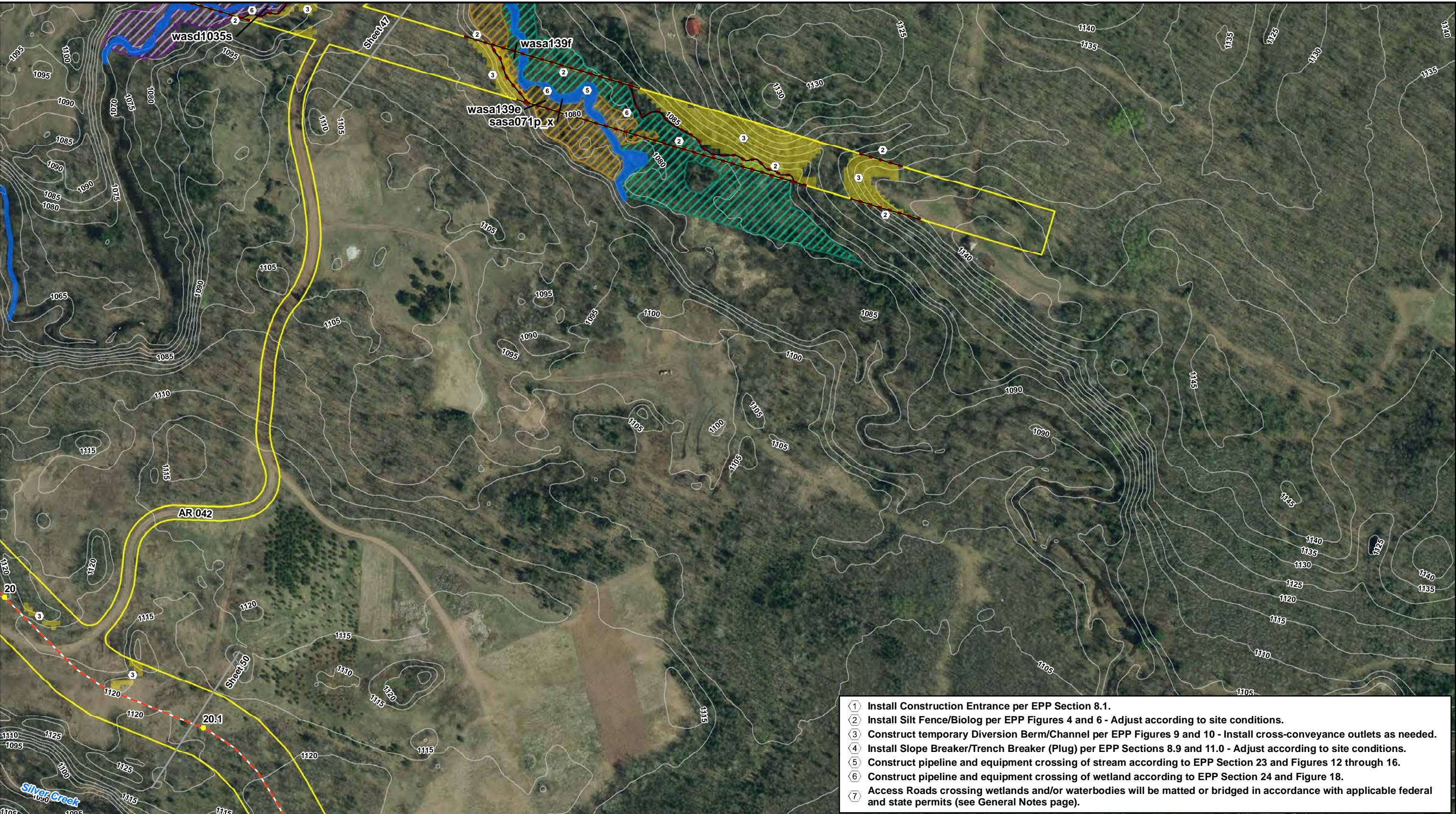

Construction Entrance	Proposed Centerline	PFO Wetland	Perennial Waterbody
Trench Breaker/Plug	HDD/Direct Bore	PSS Wetland	Intermittent Waterbody
Sediment Barrier	Proposed Workspace	PEM Wetland	Ephemeral Waterbody
>20% Ground Slope	Permanent Valve/Road	Pond	
5ft Contour	Existing Enbridge Pipeline		
Milepost			

Modeled best management practices (BMPs) are presented to illustrate how Environmental Protection Plan (EPP) measures may be implemented based on field conditions during construction. Refer to General Notes and Typical Details provided in this plan for BMP installation and sequencing.

Erosion and Sediment Control Plan
Line 5 Wisconsin Segment Relocation Project
Enbridge Energy, L.P.

Sheet 49 of 115

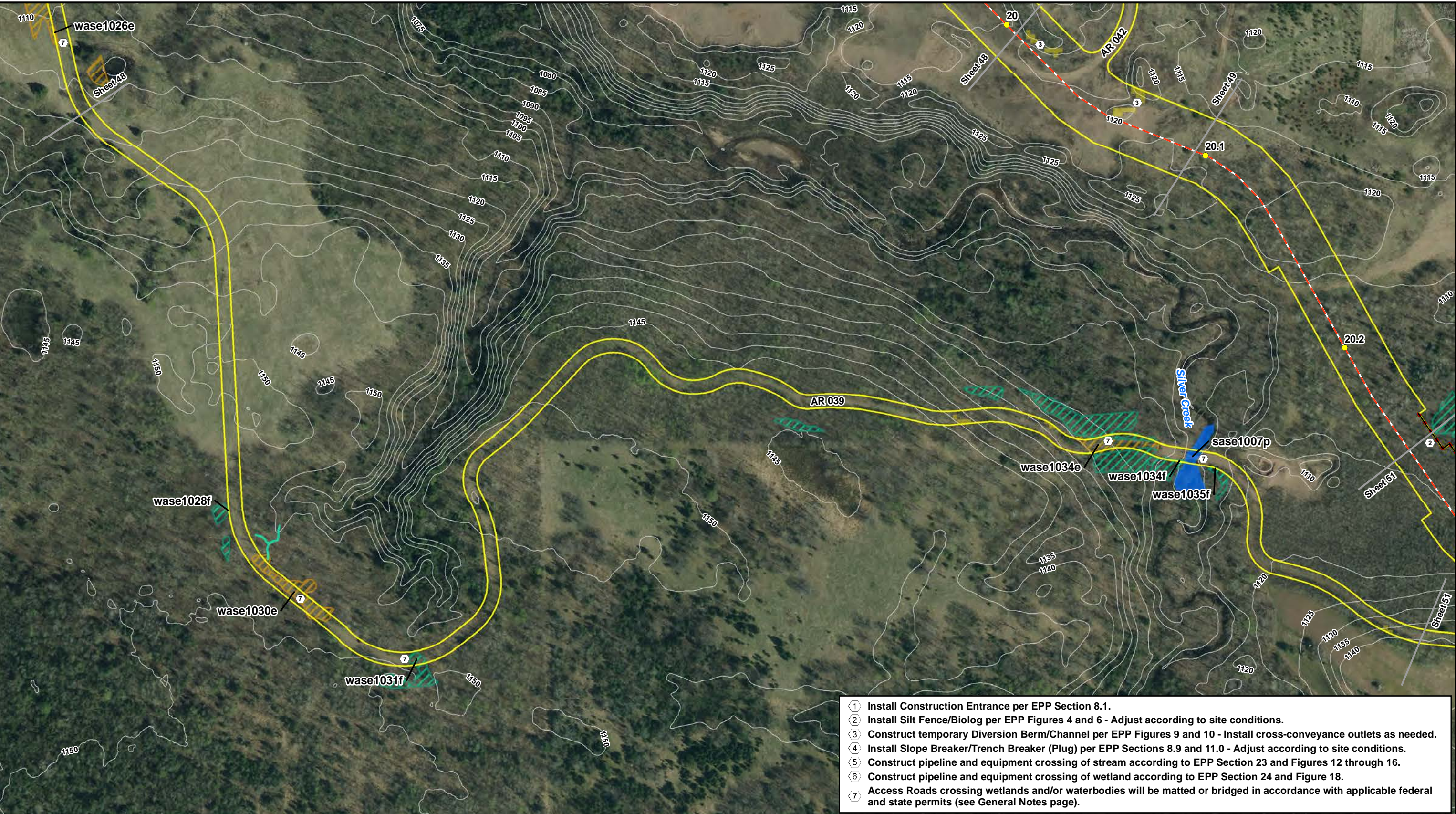

- ① Install Construction Entrance per EPP Section 8.1.
- ② Install Silt Fence/Biolog per EPP Figures 4 and 6 - Adjust according to site conditions.
- ③ Construct temporary Diversion Berm/Channel per EPP Figures 9 and 10 - Install cross-conveyance outlets as needed.
- ④ Install Slope Breaker/Trench Breaker (Plug) per EPP Sections 8.9 and 11.0 - Adjust according to site conditions.
- ⑤ Construct pipeline and equipment crossing of stream according to EPP Section 23 and Figures 12 through 16.
- ⑥ Construct pipeline and equipment crossing of wetland according to EPP Section 24 and Figure 18.
- ⑦ Access Roads crossing wetlands and/or waterbodies will be matted or bridged in accordance with applicable federal and state permits (see General Notes page).

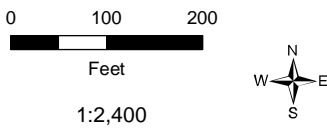

Construction Entrance	Proposed Centerline	PFO Wetland	Perennial Waterbody
Trench Breaker/Plug	HDD/Direct Bore	PSS Wetland	Intermittent Waterbody
Sediment Barrier	Proposed Workspace	PEM Wetland	Ephemeral Waterbody
>20% Ground Slope	Permanent Valve/Road	Pond	
5ft Contour	Existing Enbridge Pipeline		
Milepost			

Modeled best management practices (BMPs) are presented to illustrate how Environmental Protection Plan (EPP) measures may be implemented based on field conditions during construction. Refer to General Notes and Typical Details provided in this plan for BMP installation and sequencing.

Erosion and Sediment Control Plan
Line 5 Wisconsin Segment Relocation Project
Enbridge Energy, L.P.

Sheet 50 of 115

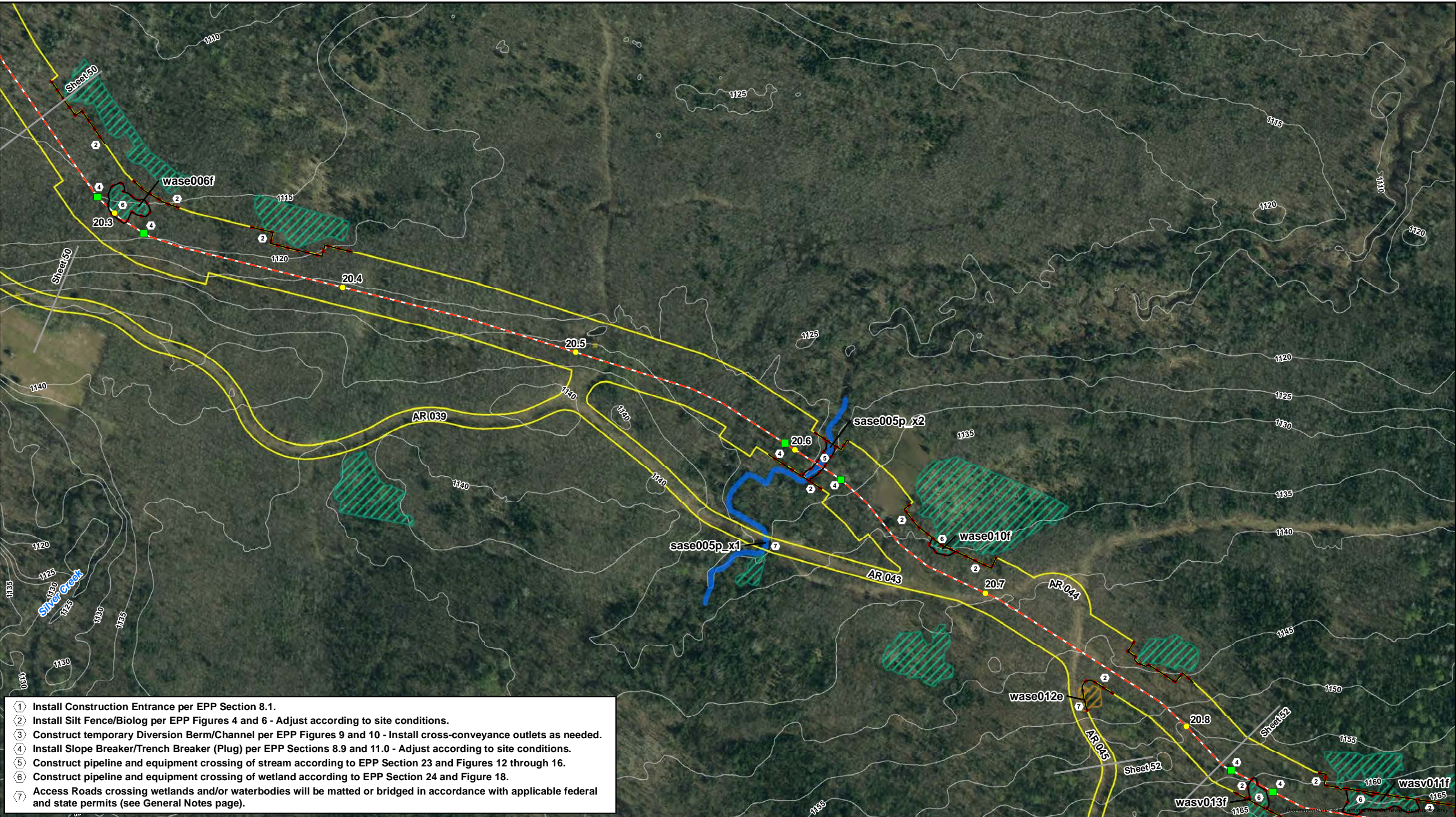

- 1 Install Construction Entrance per EPP Section 8.1.
- 2 Install Silt Fence/Biolog per EPP Figures 4 and 6 - Adjust according to site conditions.
- 3 Construct temporary Diversion Berm/Channel per EPP Figures 9 and 10 - Install cross-conveyance outlets as needed.
- 4 Install Slope Breaker/Trench Breaker (Plug) per EPP Sections 8.9 and 11.0 - Adjust according to site conditions.
- 5 Construct pipeline and equipment crossing of stream according to EPP Section 23 and Figures 12 through 16.
- 6 Construct pipeline and equipment crossing of wetland according to EPP Section 24 and Figure 18.
- 7 Access Roads crossing wetlands and/or waterbodies will be matted or bridged in accordance with applicable federal and state permits (see General Notes page).

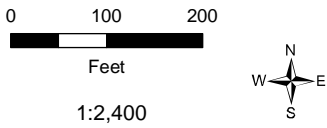

Construction Entrance	Proposed Centerline	PFO Wetland	Perennial Waterbody
Trench Breaker/Plug	HDD/Direct Bore	PSS Wetland	Intermittent Waterbody
Sediment Barrier	Proposed Workspace	PEM Wetland	Ephemeral Waterbody
>20% Ground Slope	Permanent Valve/Road	Pond	
5ft Contour	Existing Enbridge Pipeline		
Milepost			

Modeled best management practices (BMPs) are presented to illustrate how Environmental Protection Plan (EPP) measures may be implemented based on field conditions during construction. Refer to General Notes and Typical Details provided in this plan for BMP installation and sequencing.



Erosion and Sediment Control Plan
Line 5 Wisconsin Segment Relocation Project
Enbridge Energy, L.P.



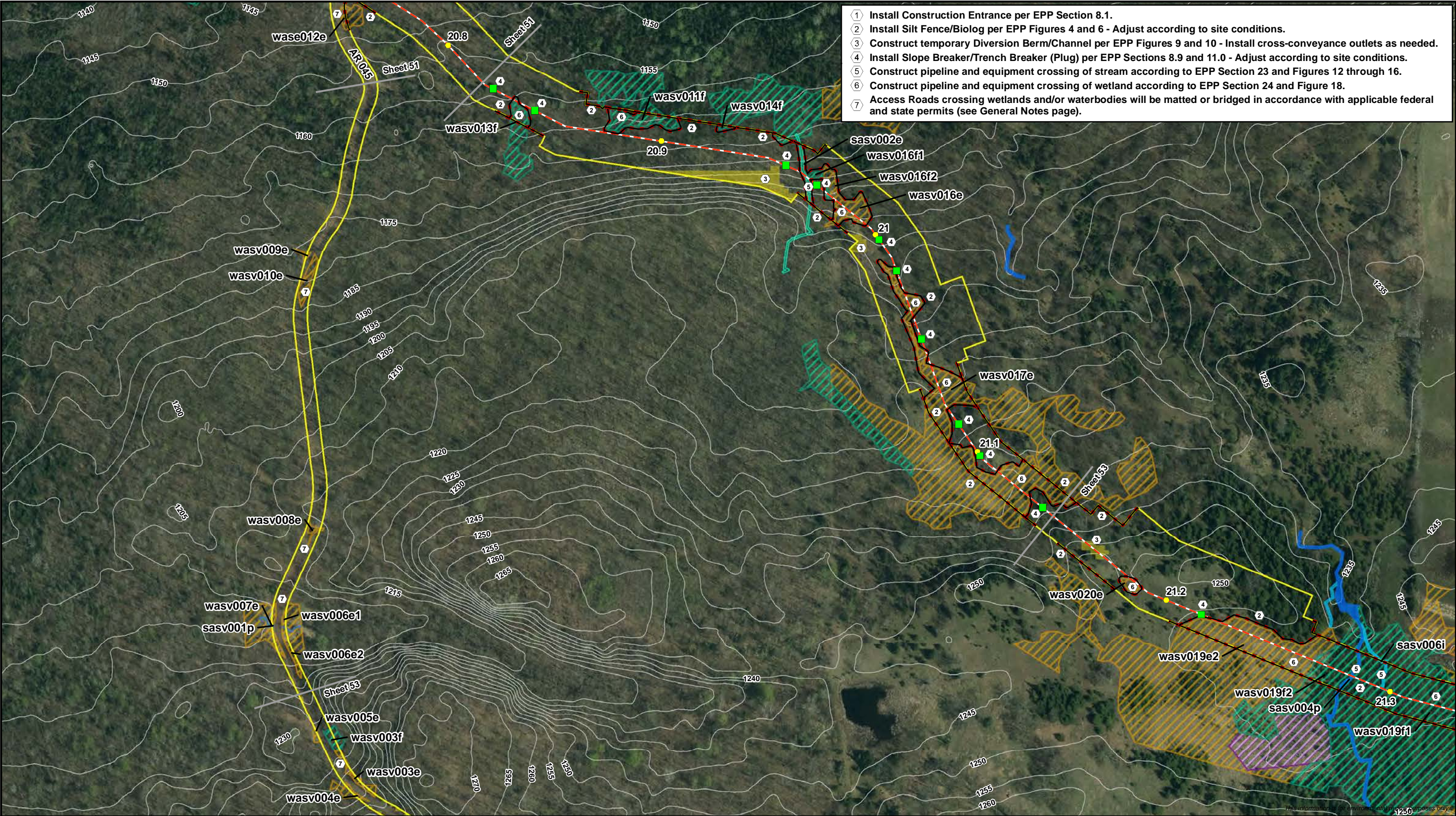

- ① Install Construction Entrance per EPP Section 8.1.
- ② Install Silt Fence/Biolog per EPP Figures 4 and 6 - Adjust according to site conditions.
- ③ Construct temporary Diversion Berm/Channel per EPP Figures 9 and 10 - Install cross-conveyance outlets as needed.
- ④ Install Slope Breaker/Trench Breaker (Plug) per EPP Sections 8.9 and 11.0 - Adjust according to site conditions.
- ⑤ Construct pipeline and equipment crossing of stream according to EPP Section 23 and Figures 12 through 16.
- ⑥ Construct pipeline and equipment crossing of wetland according to EPP Section 24 and Figure 18.
- ⑦ Access Roads crossing wetlands and/or waterbodies will be matted or bridged in accordance with applicable federal and state permits (see General Notes page).

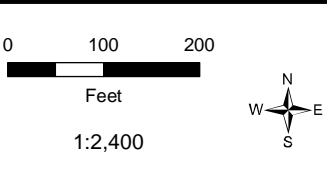

- Construction Entrance
- Trench Breaker/Plug
- Sediment Barrier
- >20% Ground Slope
- 5ft Contour
- Milepost
- Proposed Centerline
- HDD/Direct Bore
- Proposed Workspace
- Permanent Valve/Road
- Existing Enbridge Pipeline
- PFO Wetland
- PSS Wetland
- PEM Wetland
- Pond
- Perennial Waterbody
- Intermittent Waterbody
- Ephemeral Waterbody

Modeled best management practices (BMPs) are presented to illustrate how Environmental Protection Plan (EPP) measures may be implemented based on field conditions during construction. Refer to General Notes and Typical Details provided in this plan for BMP installation and sequencing.



Erosion and Sediment Control Plan
Line 5 Wisconsin Segment Relocation Project
Enbridge Energy, L.P.



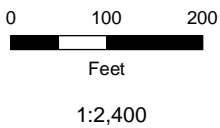
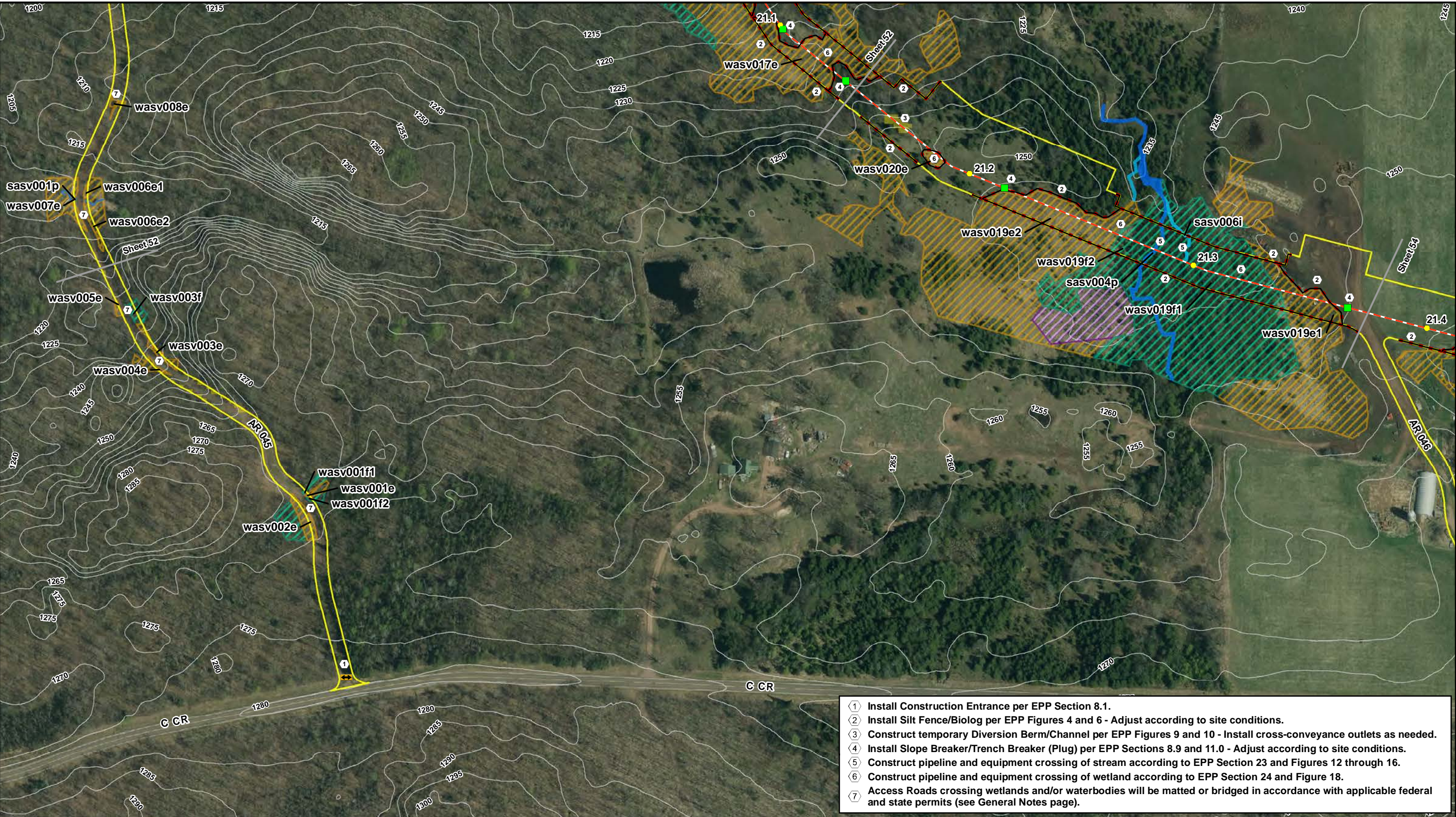

- | | |
|-----------------------|----------------------------|
| Construction Entrance | Proposed Centerline |
| Trench Breaker/Plug | HDD/Direct Bore |
| Sediment Barrier | Proposed Workspace |
| >20% Ground Slope | Permanent Valve/Road |
| 5ft Contour | Existing Enbridge Pipeline |
| Milepost | |

- | | |
|-------------|------------------------|
| PFO Wetland | Perennial Waterbody |
| PSS Wetland | Intermittent Waterbody |
| PEM Wetland | Ephemeral Waterbody |
| Pond | |

Modeled best management practices (BMPs) are presented to illustrate how Environmental Protection Plan (EPP) measures may be implemented based on field conditions during construction. Refer to General Notes and Typical Details provided in this plan for BMP installation and sequencing.



Erosion and Sediment Control Plan
Line 5 Wisconsin Segment Relocation Project
Enbridge Energy, L.P.



- 1 Install Construction Entrance per EPP Section 8.1.
- 2 Install Silt Fence/Biolog per EPP Figures 4 and 6 - Adjust according to site conditions.
- 3 Construct temporary Diversion Berm/Channel per EPP Figures 9 and 10 - Install cross-conveyance outlets as needed.
- 4 Install Slope Breaker/Trench Breaker (Plug) per EPP Sections 8.9 and 11.0 - Adjust according to site conditions.
- 5 Construct pipeline and equipment crossing of stream according to EPP Section 23 and Figures 12 through 16.
- 6 Construct pipeline and equipment crossing of wetland according to EPP Section 24 and Figure 18.
- 7 Access Roads crossing wetlands and/or waterbodies will be matted or bridged in accordance with applicable federal and state permits (see General Notes page).

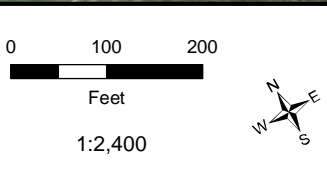
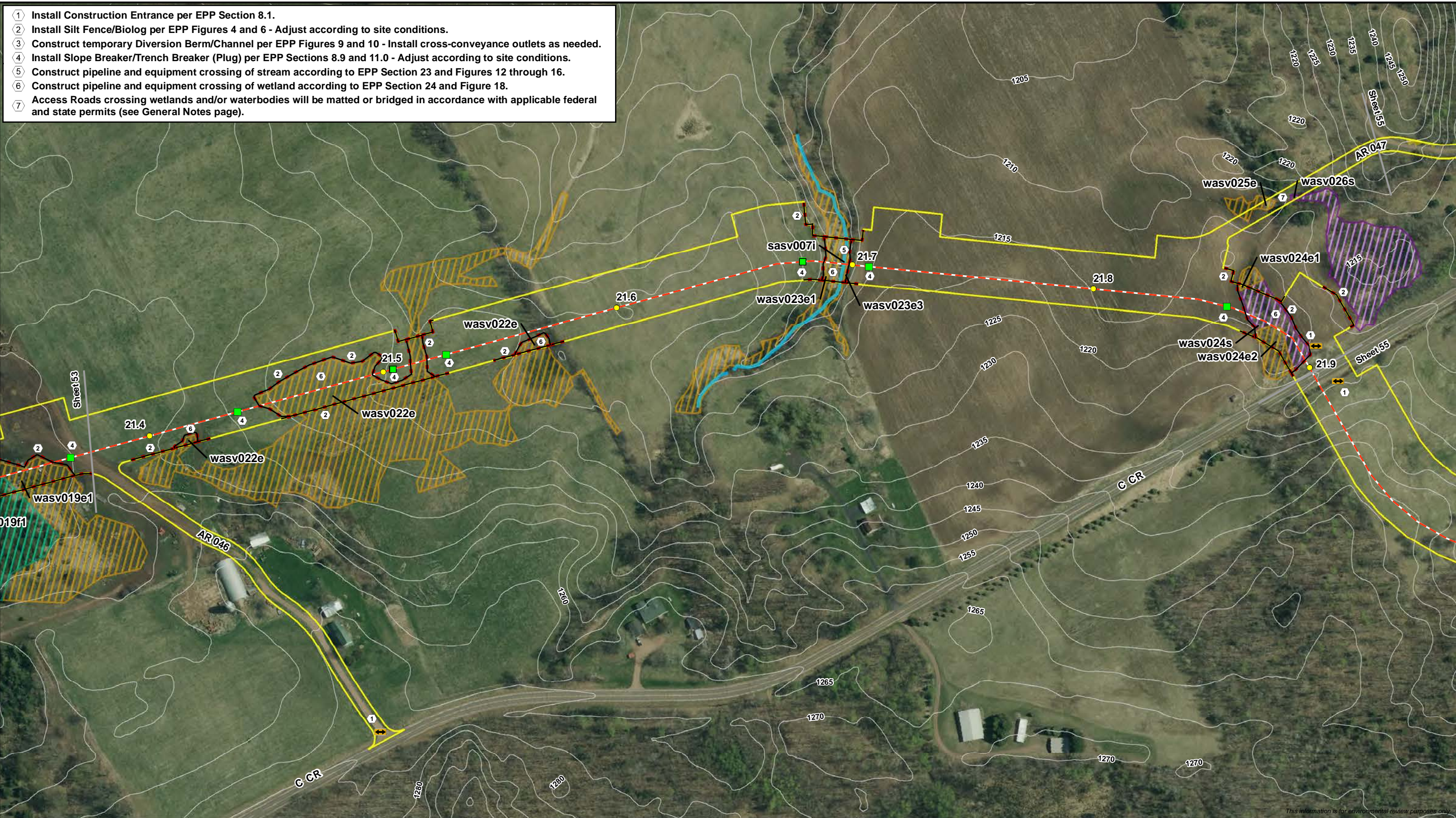

- | | | | |
|-----------------------|----------------------------|-------------|------------------------|
| Construction Entrance | Proposed Centerline | PFO Wetland | Perennial Waterbody |
| Trench Breaker/Plug | HDD/Direct Bore | PSS Wetland | Intermittent Waterbody |
| Sediment Barrier | Proposed Workspace | PEM Wetland | Ephemeral Waterbody |
| >20% Ground Slope | Permanent Valve/Road | Pond | |
| 5ft Contour | Existing Enbridge Pipeline | | |
| Milepost | | | |

Modeled best management practices (BMPs) are presented to illustrate how Environmental Protection Plan (EPP) measures may be implemented based on field conditions during construction. Refer to General Notes and Typical Details provided in this plan for BMP installation and sequencing.

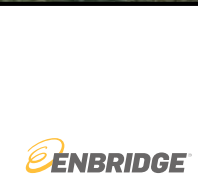

Sheet 54 of 115

Erosion and Sediment Control Plan
Line 5 Wisconsin Segment Relocation Project
Enbridge Energy, L.P.