

Storm Water Construction General Permit Application

Applications are completed in a series of steps, identified by the tabs below (e.g. Application, Attachments, etc.) Click on a tab, follow the instructions and complete the following steps:

Complete all sections, **Save** your work, **Move** between tabs, **Pay** online by credit card or e-check, (You must use this system to pay all application fees), **Include** your digital signature, **Submit** the Application to the DNR.

NOTE: Missing or incomplete fields are highlighted at the bottom of each page. You may save, close and return to your draft permit as often as necessary to complete your application. If you do not complete the draft in 120 days, your draft is **deleted**.

Basic Permit Information

Project Name

Line 5 Wisconsin Segment Relocation Project

You must enter a project name and select an activity to begin an application.

- ☒ Storm Water Notice of Intent (NOI) - New land disturbing construction activity
- ☐ Storm Water NOI - Renewal Construction

Application Information

The information below is checklist is necessary for a complete application. A complete submittal with detailed drawings will help us make a decision about your permit application. Any applicable statutory review times do not begin until the application is received by the Department and is determined to be complete.

To help us make a decision in the shortest amount of time possible, the following information must be submitted:

New Land Disturbing Construction Activity

- Review related web site and instructions for [Storm Water - Notice of Intent](#) [Exit Form]
- Review guidance for [soil loss or sediment discharge](#) calculations [Exit Form]
- Complete all required forms and upload required attachments
- Pay fee online
- Sign and Submit form

Water Resources Application for Project Permits

Form 3500-053 (R 12/17)

Page 1 of 2

Notice: Pursuant to chs. 30 and 31, Wis. Stats., ch. 281, Wis. Stats., and s. 283.33, Wis. Stats., this form is used to apply for coverage under the state construction site storm water runoff general permit, and to apply for a state or federal permit or certification for waterway and wetland projects or dam projects. This form and any required attachments constitute the permit application. Failure to complete and submit this application form may result in a fine and/or imprisonment or forfeiture under the provisions of applicable laws including s. 283.91, Wis. Stats. Personal information collected will be used for administrative purposes and may be provided to requesters to the extent required by Wisconsin's Public Records Laws (ss. 19.31-19.39, Wis. Stats.). This form is required for U.S. Army Corps of Engineers (ACOE) regulatory purposes pursuant to 33 CF 325.

Read all instructions provided before completing

Section 1: Landowner Information

Landowner Name (Organization, Name, Entity etc.) Please see supplemental information	Authorized Representative (Last Name , First Name) Hanson , Cathryn		
Mailing Address 11 East Superior Street, Suite 125	City Duluth	State MN	Zip Code 55802
Email Cathryn.Hanson@enbridge.com	Phone Number (xxx-xxx-xxxx) 218-522-4701	Alternative Phone Number 715-817-8732	

Section 2: Applicant/Information ☐ Select if same as landowner

Organization / Applicant Name Enbridge	Contact Person (Last Name , First Name) Hanson , Cathryn		
Mailing Address 11 East Superior Street, Suite 125	City Duluth	State MN	Zip Code 55802
Email Cathryn.Hanson@enbridge.com	Phone Number (xxx-xxx-xxxx) 218-522-4701	Alternative Phone Number 715-817-8732	

Section 3: Primary Project Contact ☐ Select if same as landowner

<input checked="" type="radio"/> Consultant or Plan Preparer <input type="radio"/> Contractor <input type="radio"/> Agent <input type="radio"/> Other - specify: _____			
Name (Organization or Entity) Envrionmental Resources Management	Contact Person (Last Name, First Name) Drake , Tim		
Mailing Address 222 South 9th Street, Suite 2900	City Minneapolis	State MN	Zip Code 55402
Email tim.drake@erm.com	Phone Number (xxx-xxx-xxxx) 612-337-3365	Alternative Phone Number 612-840-9160	

Section 4: Project or Site Location:

Project Name Line 5 Wisconsin Segment Relocation ...	County Ashland	<input checked="" type="radio"/> City <input type="radio"/> Township <input type="radio"/> Village of Mellen;C
Location Address / Description Please see supplemental information.		
Public Land Survey System (PLSS) – (PLSS and Lat/Long will be populated from the map disturbed area)		
SE ¼ of SW ¼ of Section (xx) 08	Township (xx) 47 N	Range (xx) 04 W
Latitude 46.560339762	Longitude -90.896814761	
If this site is not wholly contained in the quarter-quarter section, more description: • (T45N R1W) Sections: 5, 6, 7, 8, 18 • (T45N R2W) Sections: 1, 2, 13, 14, 22, 23, 27, 28, 29, 30, 31, 32, 33		
Waterways: Provide the name(s) of closest water bodies Please see supplemental information.		

Section 5: Pre-Application Resource Screening

If a wetland is present at a project site and permit approvals are sought through the waterway and wetland program, storm water program, or concentrated animal feeding operations (CAFO) program, the department requires that a wetland delineation that accurately shows the location of a wetland is submitted with an application. A wetland delineation needs to be verified/concurred with before the application can be submitted or be considered a complete application. See the department [Wetland screening and delineation procedures](#) for more information.

Is a wetland present in the project area? ☒ Yes ☐ No

If yes, select all sources of information used and attach supporting report or documentation

- ☐ a. A copy of your wetland delineation report and a [Wetland Confirmation Service](#) concurrence letter (wetland boundary verification service offered for a fee from the department)
- ☐ b. An [assured delineator's](#) wetland delineation report
- ☐ c. A copy of your wetland delineation and an Army Corps of Engineers concurrence letter
- ☒ d. A copy of your correspondence with a [WDNR Water Management Specialist](#), [WDNR Office of Energy Water Management Specialist](#) or [WDNR Transportation Liaison](#) regarding your wetland review/ concurrence.

If no, please select one of the following items showing that a wetland is not present within the project boundaries:

- ☐ a. A copy of your wetland determination and a letter from the department's [Wetland Identification Program](#) stating wetlands are not present or the activity proposed in the wetland is exempt under NR 103.06(4)
- ☐ b. A letter from an [assured delineator](#) stating wetlands are not present
- ☐ c. Documentation showing that each of these resources were reviewed for wetland absence on the [Surface Water Data Viewer](#):
 - i. Surface Water Data Viewer- Wisconsin Wetland Inventory
 - ii. Surface Water Data Viewer- Wisconsin Indicator layer
 - iii. Surface Water Data Viewer- Digital Topographic map layer or aerial photo indicating if waterways, drainage ways, ditches, depressions, or standing water are within project boundary
- ☐ d. Show that the project limits are entirely in existing paved, graveled, or concrete areas.
- ☐ e. A copy of your correspondence with a [WDNR Water Management Specialist](#), [WDNR Office of Energy Water Management Specialist](#) or [WDNR Transportation Liaison](#) regarding your wetland review/concurrence

(Please note that if the information provided is incorrect or incomplete, the overall permit application may be considered incomplete and may be returned to the applicant.)

Section 6: Endangered or Threatened Resources

Has the presence of endangered or threatened resources been evaluated according to protocols developed by the DNR Bureau of National Heritage Conservation (BNHC) <http://dnr.wi.gov/topic/ERReview> ☒ Yes ☐ No

If Yes, select how the evaluation was completed and attach supporting report or documentation:

- ☐ a. [Broad Incidental Take Permit /Authorization](#) -specify (e.g. No / Low Impact Activities, Grassland & Savanna Management, etc.): _____
- ☐ b. Endangered Resources Preliminary Assessment from the [Natural Heritage Inventory Public Portal](#)
- ☐ c. Standard Endangered Resources Review Letter from Endangered Resources Review Program:
ERR - _____ (example ERR-YY-### with YY = Year and ### the number)
- ☒ d. Certified Endangered Resources Review Letter - specify:
ERR- 20-034 _____ (example ERR-YY-### with YY = Year and ### the number)

Section 7: Project Information (Attach additional sheets as necessary)

Anticipated Project Start Date : <input type="text" value="2/9/2021"/>	Projected Project End Date <input type="text" value="12/1/2021"/>
Photos: Provide photographs of the "before" condition.	Date of Photographs: <input type="text" value="Please see supplemental information"/>

Site Map

Choose the best map option for your project . The mapped location of your project is required as part of the application and will be used to screen for potential impacts to sensitive resources, so be sure the map accurately represents the project location(s).

[Download File](#)

(Delete the map to select new map or map type)

Site Map SG5221-Line5WisconsinSegmentReloc

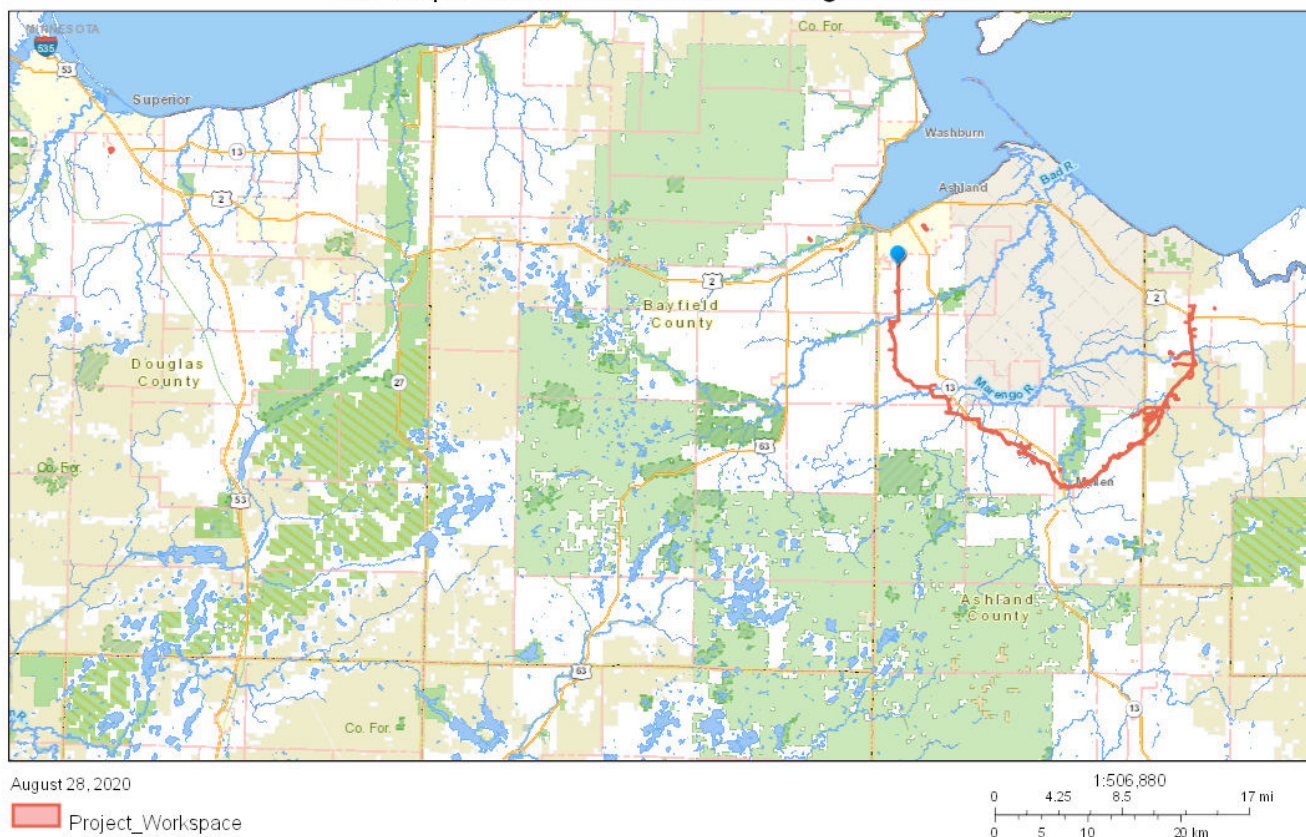

Site Location

Total Area of Project Site:
(acres)

Total Estimated Disturbed Area:
(acres)

Latitude:

Longitude:

Quarter:

[SE](#)

of Quarter:

[SW](#)

Section:

(Valid Sections: 01 - 36)

Township:

N (Valid Townships 01 - 53)

Range:

(Valid Ranges 01 - 30)

Direction:

☐ East ☒ West

Form 3500-53C Checklist (R12/15)

Type of Development:

☐ Residential ☒ Commercial/Industrial
☐ Transportation ☐ Utility ☐ Agricultural

Project Type:

☐ In-fill ☐ Redevelopment ☒ New
Development

Impervious Area Before Construction:
(as percent of total land disturbance)

%

Impervious Area After Construction:
(as percent of total land disturbance)

%

Site Screening Questions (check Yes or No)

Is the proposed disturbed area within 300 feet from a mapped or delineated wetland?

☒ Yes ☐ No

Is the proposed disturbed area within 500 feet from a water body?

☒ Yes ☐ No

Prior to commencing land disturbing construction activities, is there any area within the project boundaries with a slope length of more than 50 feet at a steepness of greater than 20%?

☒ Yes ☐ No

During land disturbing construction activities, will there be any area within the project boundaries with a slope length of more than 50 feet at a steepness of greater than 20%?

☒ Yes ☐ No

Is the project exempt from the post-construction performance standards in [NR151.121\(2\)](#) or s. [NR 151.241\(2\)](#), [Wis. Adm. Code](#).?

☒ Yes ☐ No

Required Attachments and Supplemental Information - *Complete*

Please recognize that you are responsible for obtaining all necessary local (e.g. city, town, village or county) and U.S. Army Corps of Engineer permits or approvals in addition to any applicable state permits prior to commencing any work at the project site.

The information below is checklist is necessary for a complete application. A complete submittal with detailed drawings will help us make a decision about your permit application. Any applicable statutory review times do not begin until the application is received by the Department and is determined to be complete.

To help us make a decision in the shortest amount of time possible, the following information must be submitted:

New Land Disturbing Construction Activity

- Review related web site and instructions for [Storm Water - Notice of Intent](#) [Exit Form]
- Review guidance for [soil loss or sediment discharge](#) calculations [Exit Form]
- Complete all required forms and upload required attachments
- Pay fee online
- Sign and Submit form

Upload Required Attachments (15 MB per file limit) - [Help reduce file size and trouble shoot file uploads](#)

* indicates completion of this item is required

Note: To replace an existing file, use the 'Click here to attach file ' link. To delete a selected item press Ctrl D or the icon.

Erosion Control Plan Narrative

 File Attachment

[Attachment1 ProjectNarrative 20200922.pdf](#)

Erosion Control Map (Construction Plans)

 File Attachment

[Attachment2-1 ESCP.pdf](#)

Site Evaluation for Storm Water Infiltration

 File Attachment

Modeling

 File Attachment

Long Term Maintenance Agreement

 File Attachment

Best Management Practices (BMP) Permission Letter

 File Attachment

Soil Loss/Sediment Discharge Calculations

 File Attachment

[Attachment3 USLEmodel allsites.pdf](#)

Section 5 - Wetland Assessment Method (Required June 1, 2016)

WDNR Communications

 File Attachment

[Attachment4 WetlandReportsandConsultationLetter.pdf](#)

Section 6 - Endangered Species or Threatened Resources

Certified ER Review letter

 File Attachment

[Attachment5 WDNRERRReview Compiled.pdf](#)

Site Photos

 File Attachment

[Attachment6 PreConstructionPhotos combined.pdf](#)

Other Items (Select Type)

Erosion control detail and notes sheet

 File Attachment

[Attachment2-2 ESCP.pdf](#)

Erosion control detail and notes sheet

 File Attachment

[Attachment2-3 ESCP.pdf](#)

Other Document

 File Attachment

[Attachment7 EPP 20191217 FINAL.pdf](#)

Other Document

 File Attachment

[Attachment8 SSURGO Maps compressed3.pdf](#)

Other Document

 File Attachment

[Attachment9 MapUnitTable.pdf](#)

Other Document

 File Attachment

[Attachment10 WetlandWaterbodyCrossingTable.pdf](#)

Other Document

 File Attachment	Attachment11_ListofAffectedLandowners.pdf
---	---

Other Document

 File Attachment	Attachment12_DelegationofSignatureAuthorityWPDESGeneralPermitDischargeSignedCCH.pdf
---	---

(Click insert to add additional Other Items or Site Photos. Use your cursor to hover over the file name field. When the drop down arrow appears, select insert or remove item)

Submit Payment

Wisconsin Department of Natural Resources Invoice Number: WP-00025715

Total Due: 350

Important:

- Closing this page without saving will cause the loss of your payment history.
- A 2.5% convenience fee is added for credit card payments.
- Follow all three steps below and sign and submit your permit.

STEP 1 Completed Payment

STEP 2 Enter Confirmation Number

WS2WT3005545877

Upon completing payment in STEP 1, you will receive an email confirmation from DNRFINANCEEPMNT with a DNR-Water Div Volume Permits subject line. Enter 15 digit transaction number into the box above.

STEP 3

Please note that payment is considered successful when your financial institution renders payment for this transaction. Failure of US Bank to collect and transfer funds from the permit applicant to the DNR, does not release the applicant of financial responsibility and the DNR reserves the right to collect unpaid fees.

All payments are collected by US Bank which is an external website contracted by the Wisconsin Department of Natural Resources for the sole purpose of collecting payments over the web.

Fee Exempt Project Information

Please describe the project that qualifies for the payment exemption:

☐ I certify that this project qualifies as exempt from permit application fees.

Please enter the contact information in case additional information is required:

Name:

Contact Type:

Select...

Phone Number (Include Area Code)

Contact Email:

Sign and Submit

Steps to Complete the signature process

1. Check who is electronically signing the eNOI
2. Read and Accept the Terms and Conditions
3. Press the Initiate Signature Process button
4. Open the confirmation email for a one time confirmation code and instructions to complete the signature process.
5. You will receive a final acknowledgement email upon completing these steps

NOTE: For security purposes all email correspondence will be sent to the address you used when registering your WAMS ID. This may be a different email than that provided in the application. For information on your WAMS account click [HERE](#).

Terms and Conditions

Certification: I hereby certify that I am the owner or authorized representative of the owner of the property which is the subject of this Permit Application. I certify that the information contained in this form and attachments is true and accurate. I certify that the project will be in compliance with all permit conditions. I understand that failure to comply with any or all of the provisions of the permit may result in permit revocation and a fine and/or imprisonment or forfeiture under the provisions of applicable laws.

Permission: I hereby give the Department permission to enter and inspect the property at reasonable times, to evaluate this notice and application, and to determine compliance with any resulting permit coverage.

Signee (must check current role prior to accepting terms and conditions)

- ☐ Landowner using WAMS ID
- ☒ Delegation of Signature Authority (Form 3500-220) for agent signing on the behalf or the landowner
- ☐ Agent seeking to share permit application with Landowner (Land owner must get WAMS id and complete signature)

Delegation of Signature Authority

 File Attachment

[Click to view attachment](#)

Submission of this form constitutes notice by the landowner that the person electronically signing the eNOI is authorized to do so the landowner. Please [download form 3500-220](#) and sign and attach it above.

Name: Timothy Drake

Title: Technical Director

Authorized Signature.

Signed by : i:0#.f|wamsmembership|erm2020 on 2020-09-23T11:25:12

☒ I accept the above terms and conditions.

You have already signed and submitted this application to the DNR. Please [contact the Wisconsin DNR](#) for assistance.

☒ I confirm WAMS email for correspondence

After providing the final authorized signature, the system will send an email to the authorized party and any agents. This email will include a copy to the final read only version of this application

Enbridge Energy, Limited Partnership
By: Enbridge Pipelines (Lakehead) L.L.C.,
Its Managing General Partner

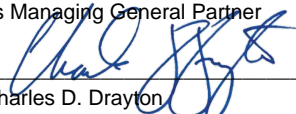

Charles D. Drayton
Associate General Counsel &
Assistant Corporate Secretary

Dated: 2/20/2024