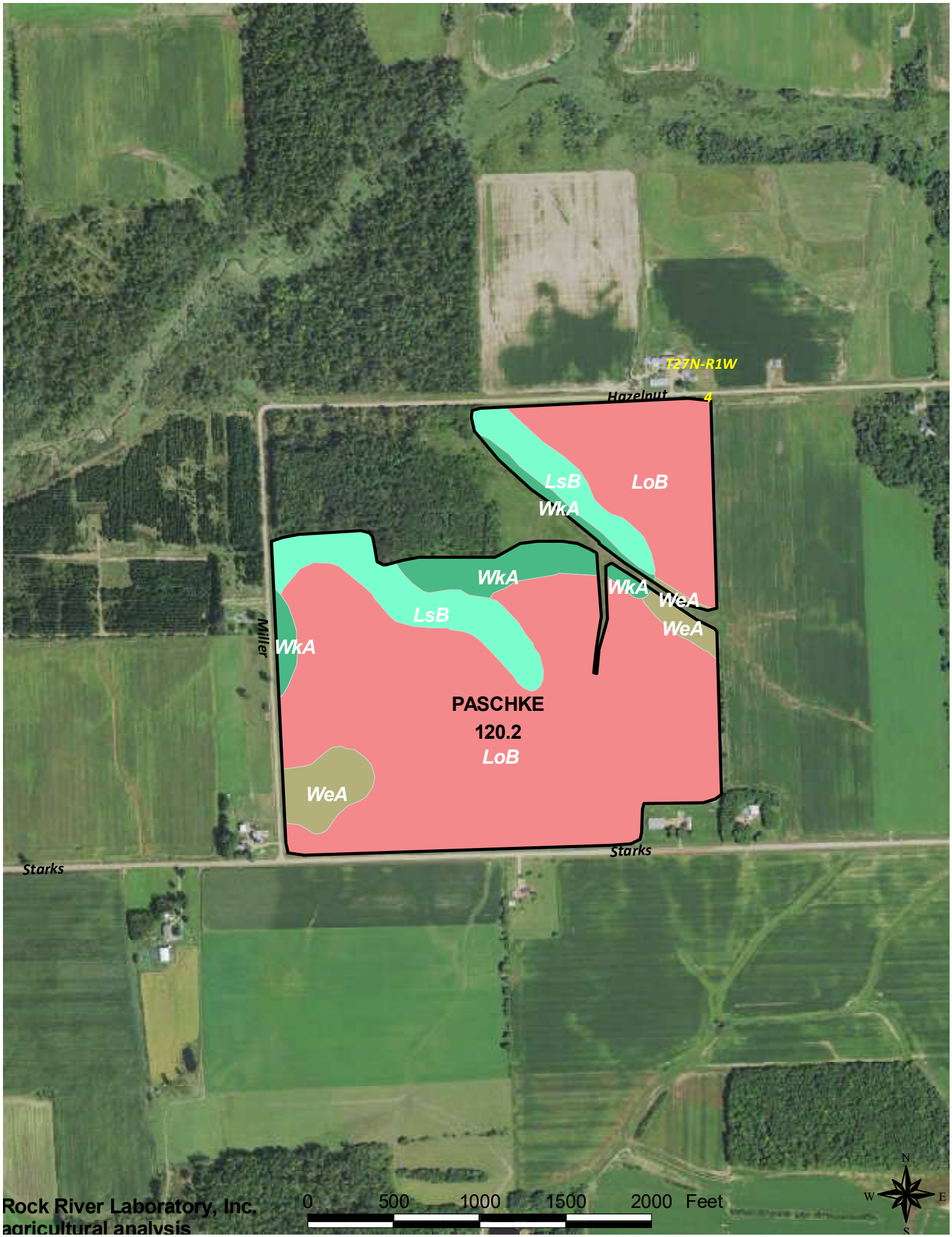

Rock River Laboratory, Inc.
agricultural analysis