



Endangered Resources Preliminary Assessment

Created on **2/21/2020**. This report is good for one year after the created date.

Results

A search was conducted of the NHI Portal within a 1-mile buffer (for terrestrial and wetland species) and a 2-mile buffer (for aquatic species) of the project area. Based on these search results, below are your follow-up actions.

Further actions are strongly recommended. One or more of the following situations apply **and the species or record overlaps the project site**:

- The species recorded are special concern.
- The records are from natural communities or other natural features.
- The species recorded are threatened or endangered plants, but are not protected due to the project occurring on private land or due to another type of exemption (i.e. agriculture, utility, etc.).

You are **strongly** encouraged to request a full ER Review, although it is not required. If an Endangered Resources Review is requested for this project, it would provide recommended (voluntary) actions that could be taken during the course of the project. The preliminary assessment can be submitted with DNR permit applications and requests to demonstrate compliance with the Endangered Resources Review Process.

A copy of this document can be kept on file and submitted with any other necessary DNR permit applications to show that the need for an ER Review has been met. This notice only addresses endangered resources issues. This notice does not constitute DNR authorization of the proposed project and does not exempt the project from securing necessary permits and approvals from the DNR and/or other permitting authorities.

Project Information

Landowner name	City of Stoughton
Project address	S. Fourth Street, Stoughton, WI Township & Range: T05NR11E, Section: 08, Quarter & Quarter: SW of the NE
Project description	Dam abandonment and removal

Project Questions

Does the project involve a public property?	Yes
Is there any federal involvement with the project?	Yes
Is the project a utility, agricultural, forestry or bulk sampling (associated with mining) project?	No
Is the project property in Managed Forest Law or Managed Forest Tax Law?	No
Project involves tree removal?	No
Does project have urban/residential habitat?	Yes
Does project have manicured lawn?	No

Does project have artificial/paved surface?	No
Does project involve agricultural land?	No
Does project have areas covered in crushed stone or gravel?	Yes
Is project near (within 300 ft) a waterbody or a shoreline?	Yes
Is project within a waterbody or along the shoreline?	Yes

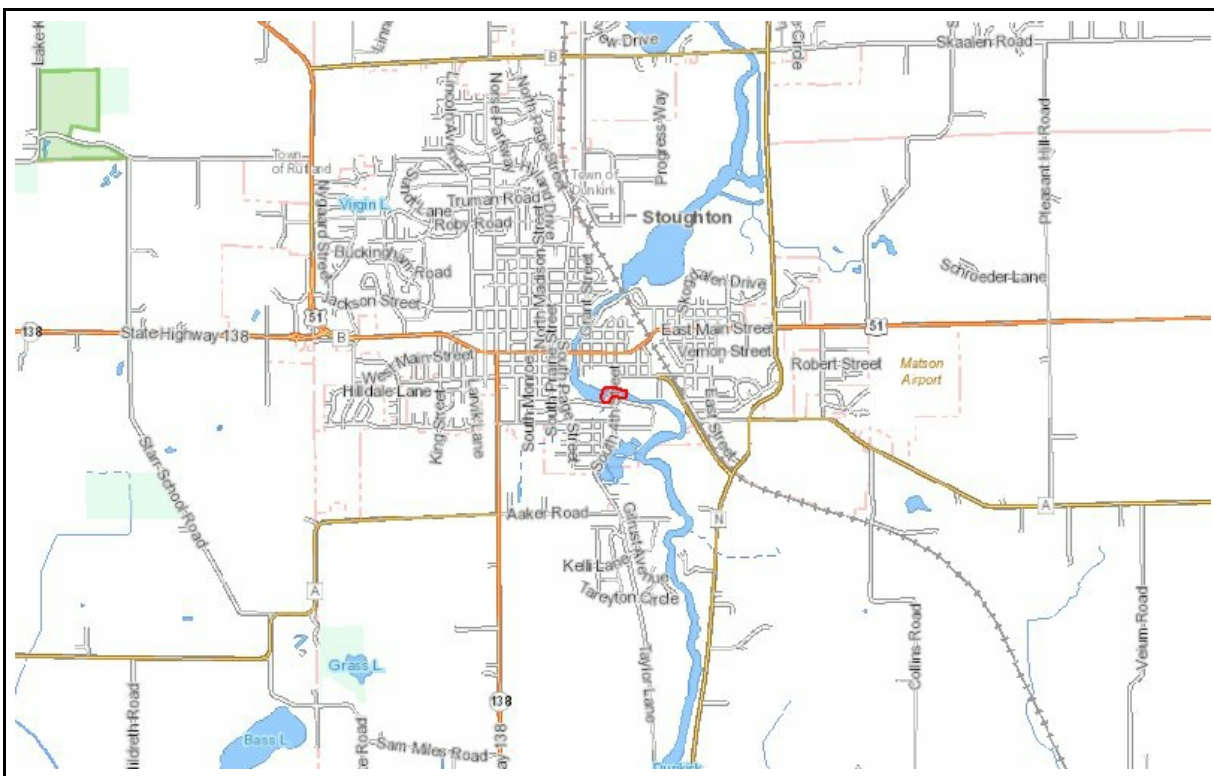
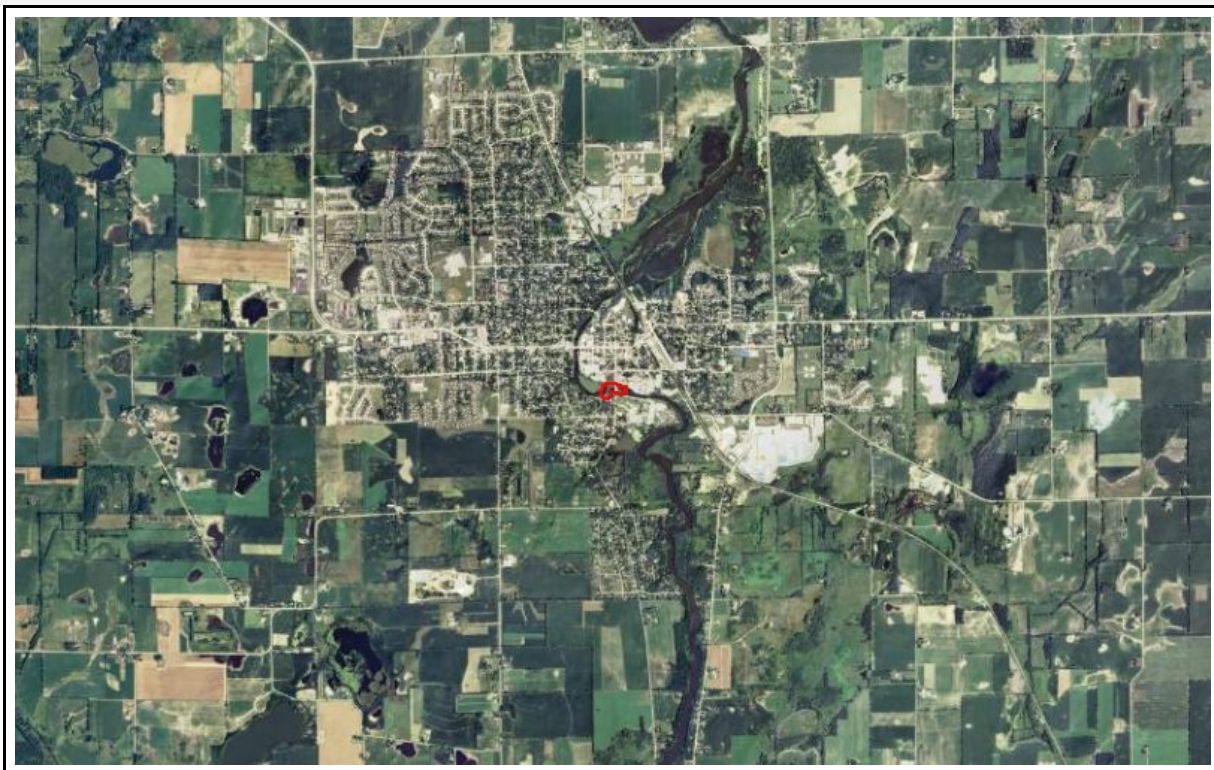

The information shown on these maps has been obtained from various sources, and is of varying age, reliability and resolution. These maps are not intended to be used for navigation, nor are these maps an authoritative source of information about legal land ownership or public access. Users of these maps should confirm the ownership of land through other means in order to avoid trespassing. No warranty, expressed or implied, is made regarding accuracy, applicability for a particular use, completeness, or legality of the information depicted on this map. For more information, see the DNR Legal Notices web page: <http://dnr.wi.gov/legal/>.

<https://dnrx.wisconsin.gov/nhiportal/public>

101 S. Webster Street . PO Box 7921 . Madison, Wisconsin 53707-7921