

1. 04-02-088 - 090

Farm: Son-Bow Farms, Inc, V20 Generated:1/17/2023, Crop year: 2022, Township Range Section:28N 16W s25

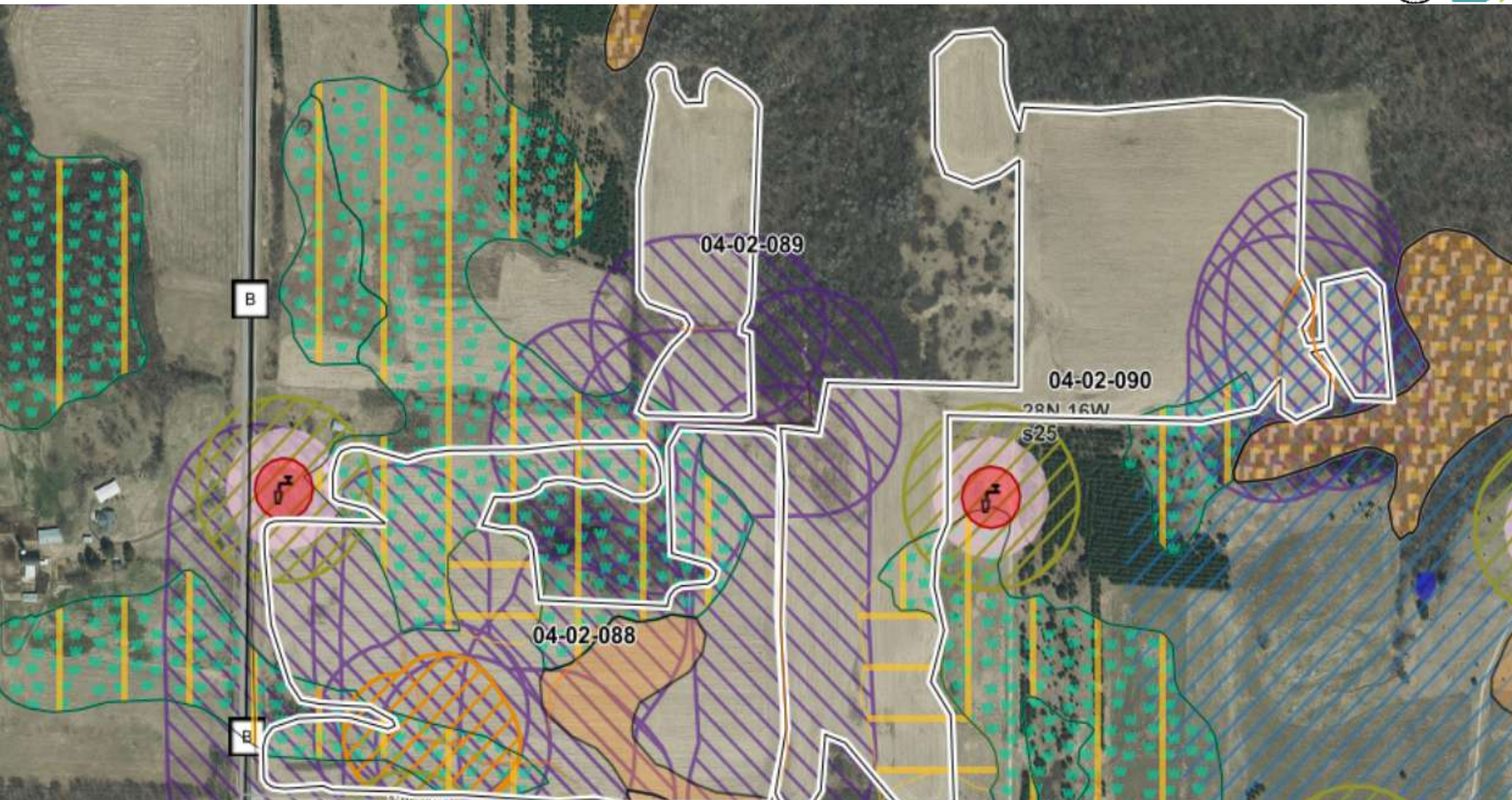

- | | | |
|-------------------------------|-----------------------------------------------|---------------|
| DNR Wetland | Roads | Ditch |
| SWQMA 300FT | P - High Permeability | Drinking well |
| SWQMA 1000FT | R - Bedrock <20" | |
| Manure Restriction (W) | W - Wet <12" to Watertable | |
| Manure Restriction (R) | Silurian 0-2ft | |
| Bedrock depth <5ft | Silurian 2-5ft | |
| CAFO 200ft Downslope Buffer | 5-20 ft to Silurian (16 ft. Door County only) | |
| Channelized Flow 200ft Buffer | 0-2 ft | |
| Direct Conduit to GW 300ft | Nutrient prohibited buffers | |
| Perennial Streams | Nutrient prohibited drawn areas | |
| Waterbodies | Nutrient prohibited winter only | |
| Counties | Fields | |
| Township/Range | Grassed waterway | |

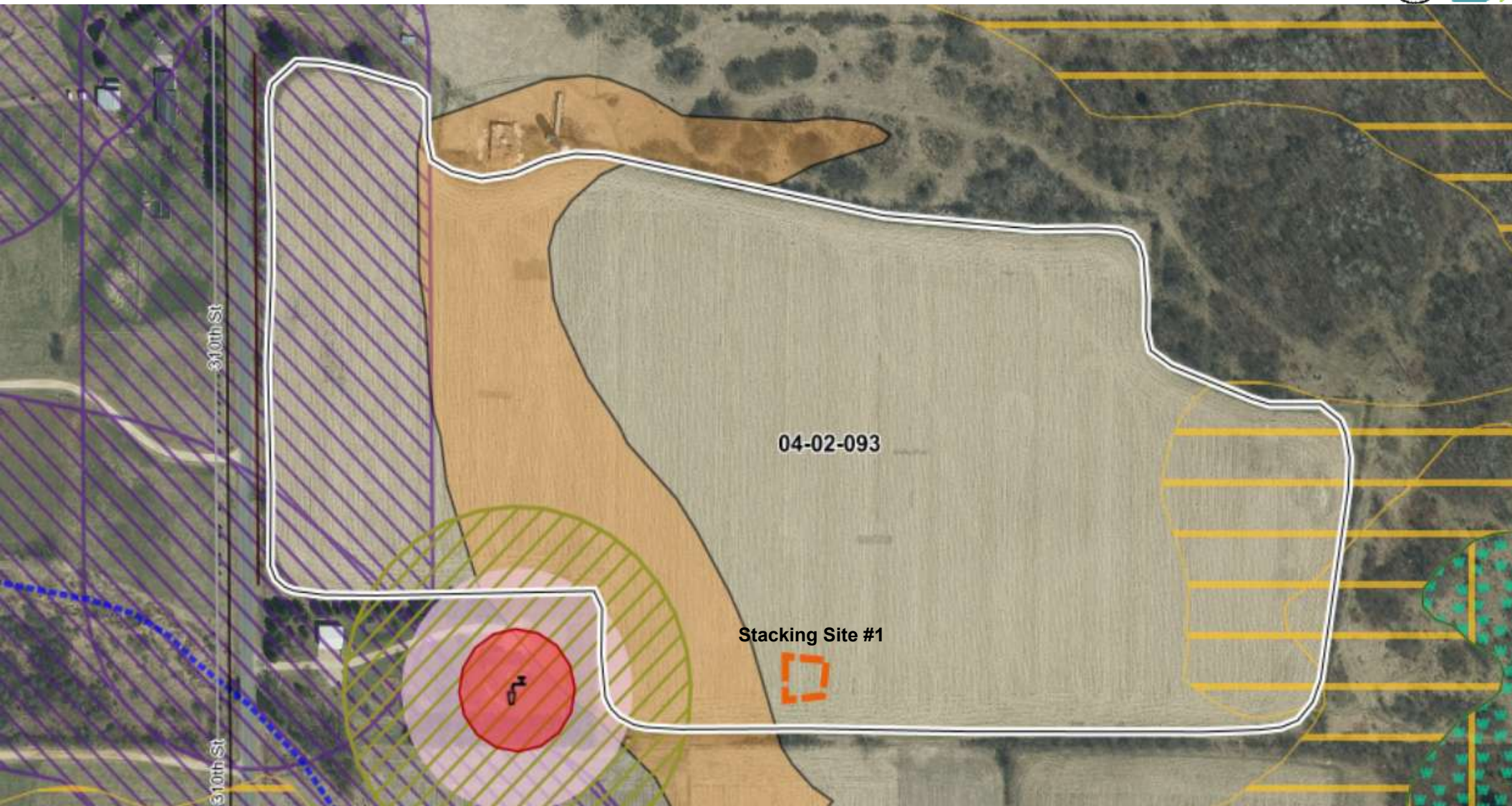

DNR Wetland	Roads	Drinking well
SWQMA 300FT	P - High Permeability	
SWQMA 1000FT	W - Wet <12" to Watertable	
Manure Restriction (W)	Silurian 0-2ft	
Manure Restriction (R)	Silurian 2-5ft	
Bedrock depth <5ft	5-20 ft to Silurian (16 ft. Door County only)	
CAFO 200ft Downslope Buffer	0-2 ft	
Channelized Flow 200ft Buffer	Headland stacks	
Direct Conduit to GW 300ft	Nutrient prohibited buffers	
Intermittent Streams	Nutrient prohibited drawn areas	
Waterbodies	Nutrient prohibited winter only	
Counties	Fields	
Township/Range	Ditch	

3. 04-02-091 - 092

Farm: Son-Bow Farms, Inc, V20 Generated:1/17/2023, Crop year: 2022, Township Range Section:28N 15W s26

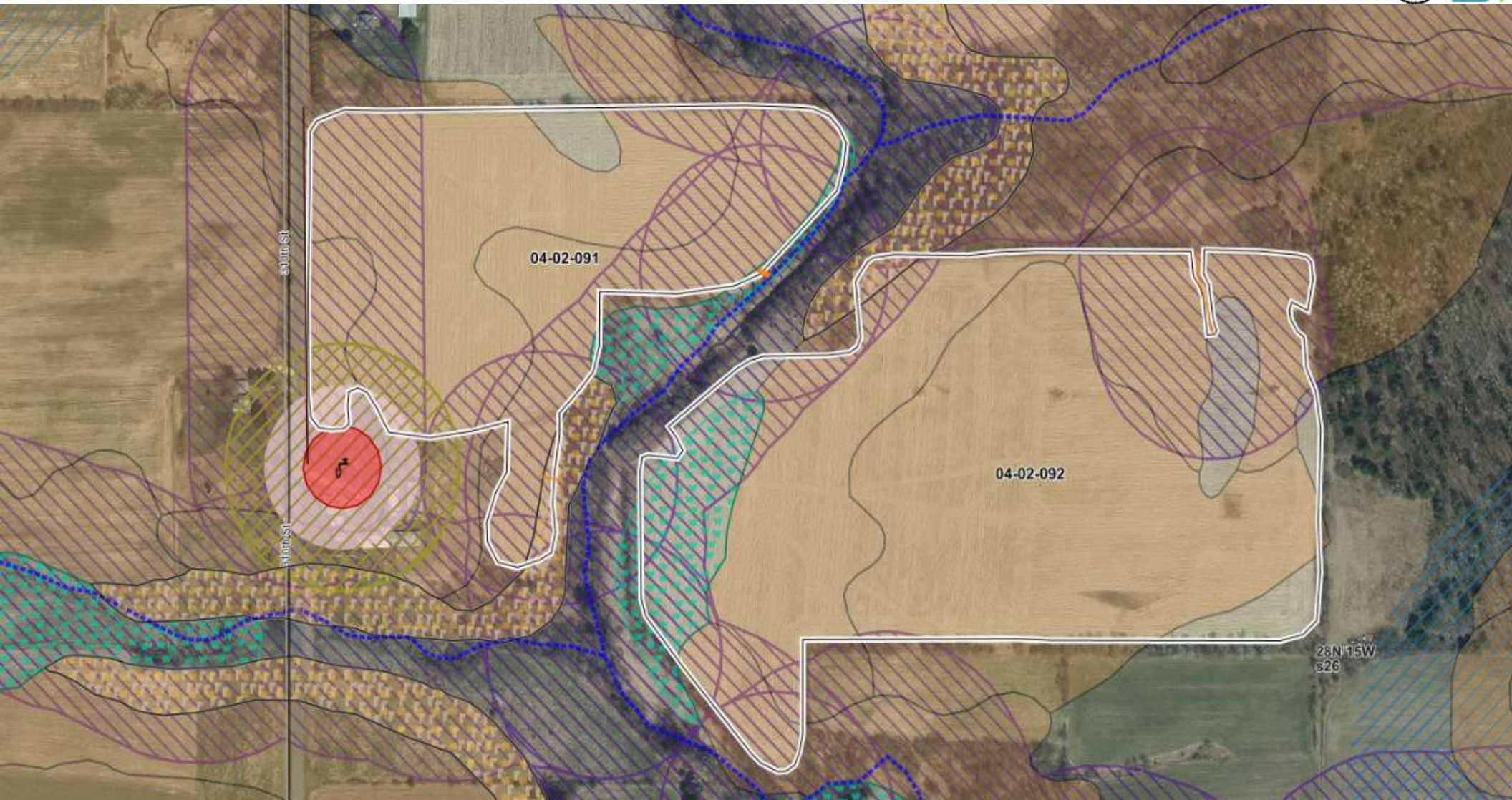

DNR Wetland	Roads	Drinking well
SWQMA 300FT	R - Bedrock <20"	
SWQMA 1000FT	W - Wet <12" to Watertable	
Manure Restriction (W)	Silurian 0-2ft	
Manure Restriction (R)	Silurian 2-5ft	
Bedrock depth <5ft	5-20 ft to Silurian (16 ft. Door County only)	
CAFO 200ft Downslope Buffer	0-2 ft	
Channelized Flow 200ft Buffer	Nutrient prohibited buffers	
Direct Conduit to GW 300ft	Nutrient prohibited drawn areas	
Intermittent Streams	Nutrient prohibited winter only	
Waterbodies	Fields	
Counties	Grassed waterway	
Township/Range	Ditch	



4. 04-02-039 - 041

Farm: Son-Bow Farms, Inc, V20 Generated:1/17/2023, Crop year: 2022, Township Range Section:28N 15W s34

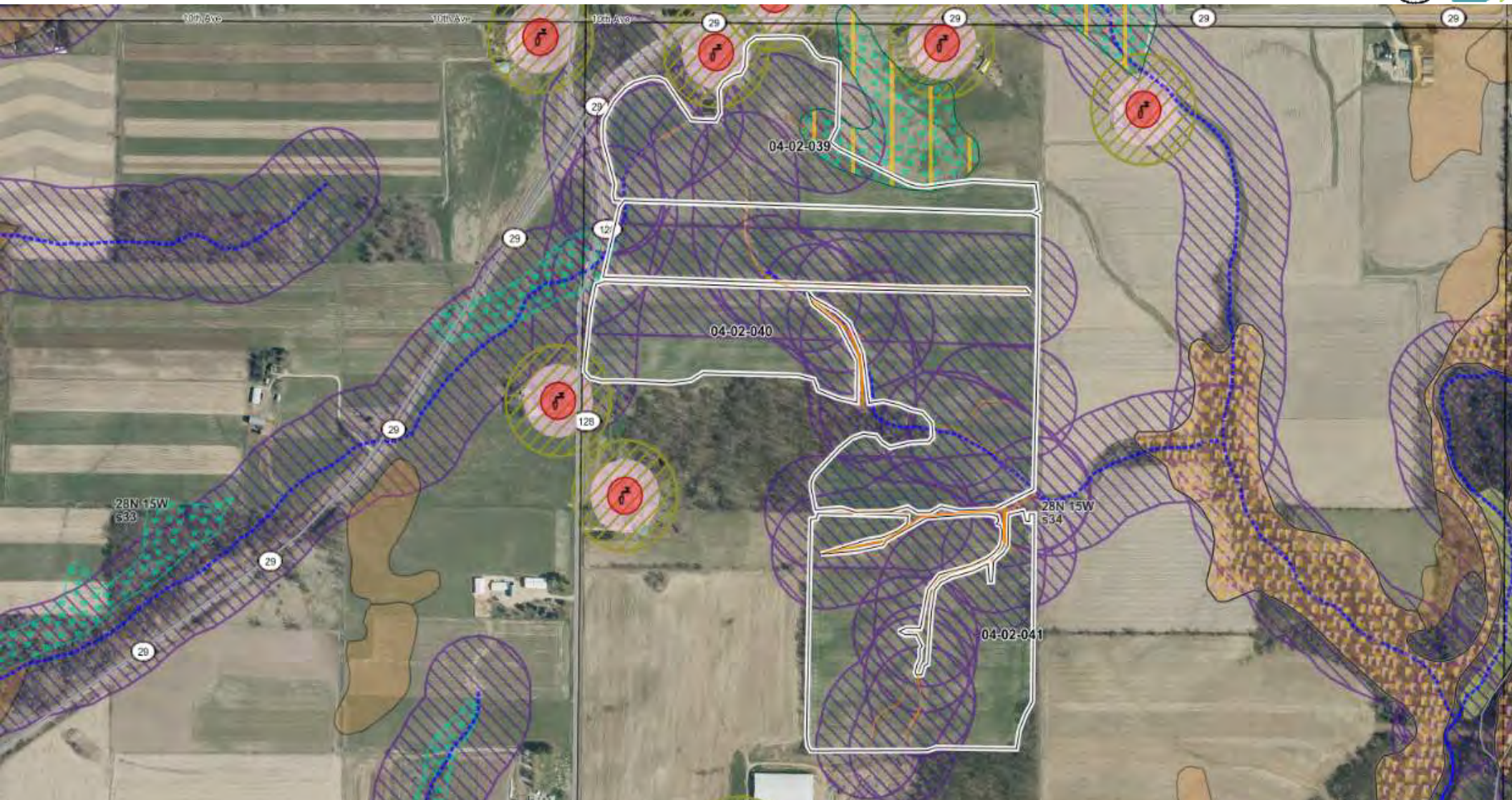

DNR Wetland	Township/Range	Grassed waterway
SWQMA 300FT	Roads	Ditch
SWQMA 1000FT	P - High Permeability	Drinking well
Manure Restriction (W)	R - Bedrock <20"	
Manure Restriction (R)	W - Wet <12" to Watertable	
Bedrock depth <5ft	Silurian 0-2ft	
CAFO 200ft Downslope Buffer	Silurian 2-5ft	
Channelized Flow 200ft Buffer	5-20 ft to Silurian (16 ft. Door County only)	
Direct Conduit to GW 300ft	0-2 ft	
Perennial Streams	Nutrient prohibited buffers	
Intermittent Streams	Nutrient prohibited drawn areas	
Waterbodies	Nutrient prohibited winter only	
Counties	Fields	



5. 04-02-024 - 025

Farm: Son-Bow Farms, Inc, V20 Generated:1/17/2023, Crop year: 2022, Township Range Section:27N 16W s12

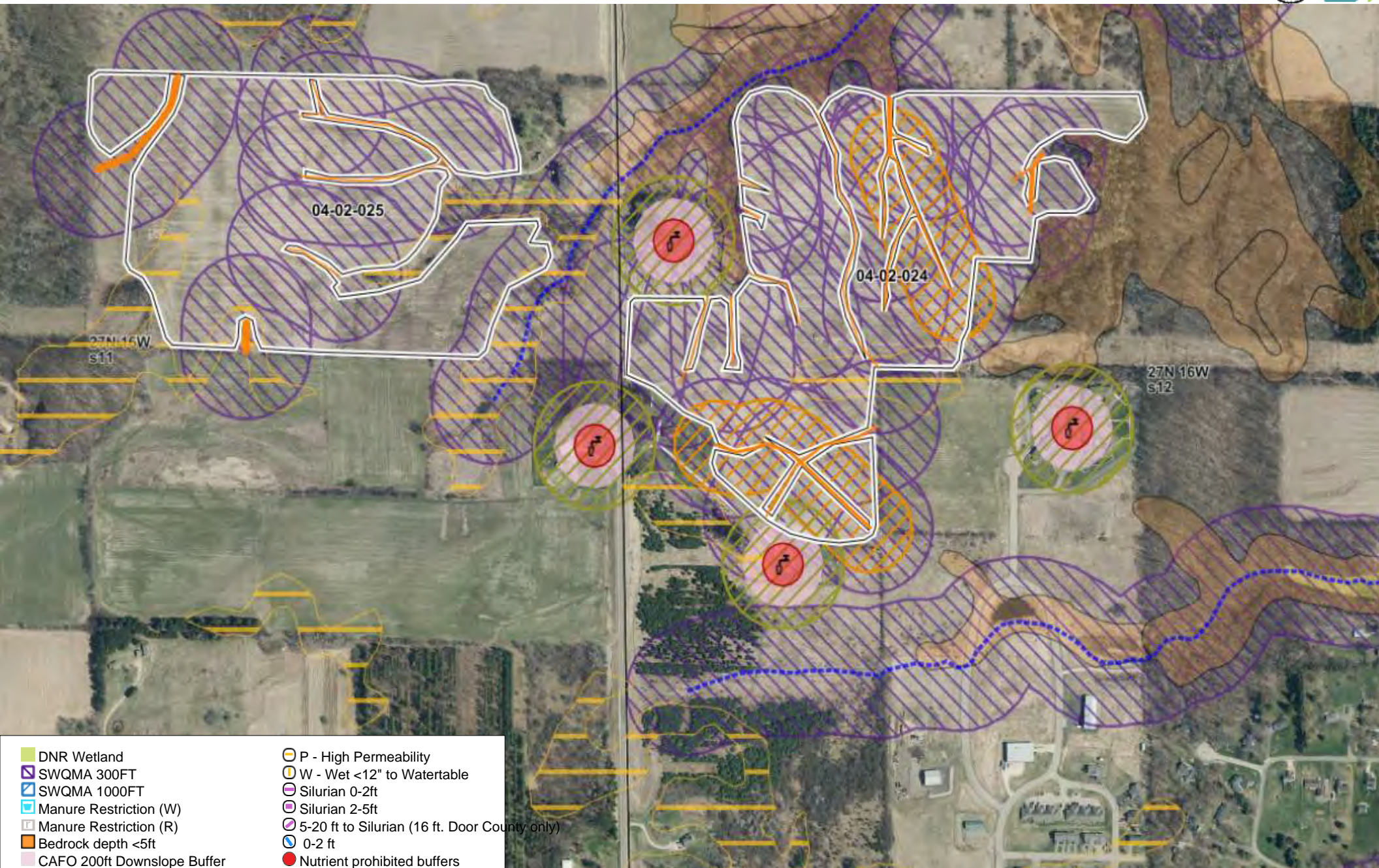

- | | |
|-------------------------------|-----------------------------------------------|
| DNR Wetland | P - High Permeability |
| SWQMA 300FT | W - Wet <12" to Watertable |
| SWQMA 1000FT | Silurian 0-2ft |
| Manure Restriction (W) | Silurian 2-5ft |
| Manure Restriction (R) | 5-20 ft to Silurian (16 ft. Door County only) |
| Bedrock depth <5ft | 0-2 ft |
| CAFO 200ft Downslope Buffer | Nutrient prohibited buffers |
| Channelized Flow 200ft Buffer | Nutrient prohibited draw areas |
| Direct Conduit to GW 300ft | Nutrient prohibited winter only |
| Intermittent Streams | Fields |
| Waterbodies | Grassed waterway |
| Counties | Ditch |
| Township/Range | Drinking well |

6. 04-02-011

Farm: Son-Bow Farms, Inc, V20 Generated:1/17/2023, Crop year: 2022, Township Range Section:27N 16W s15

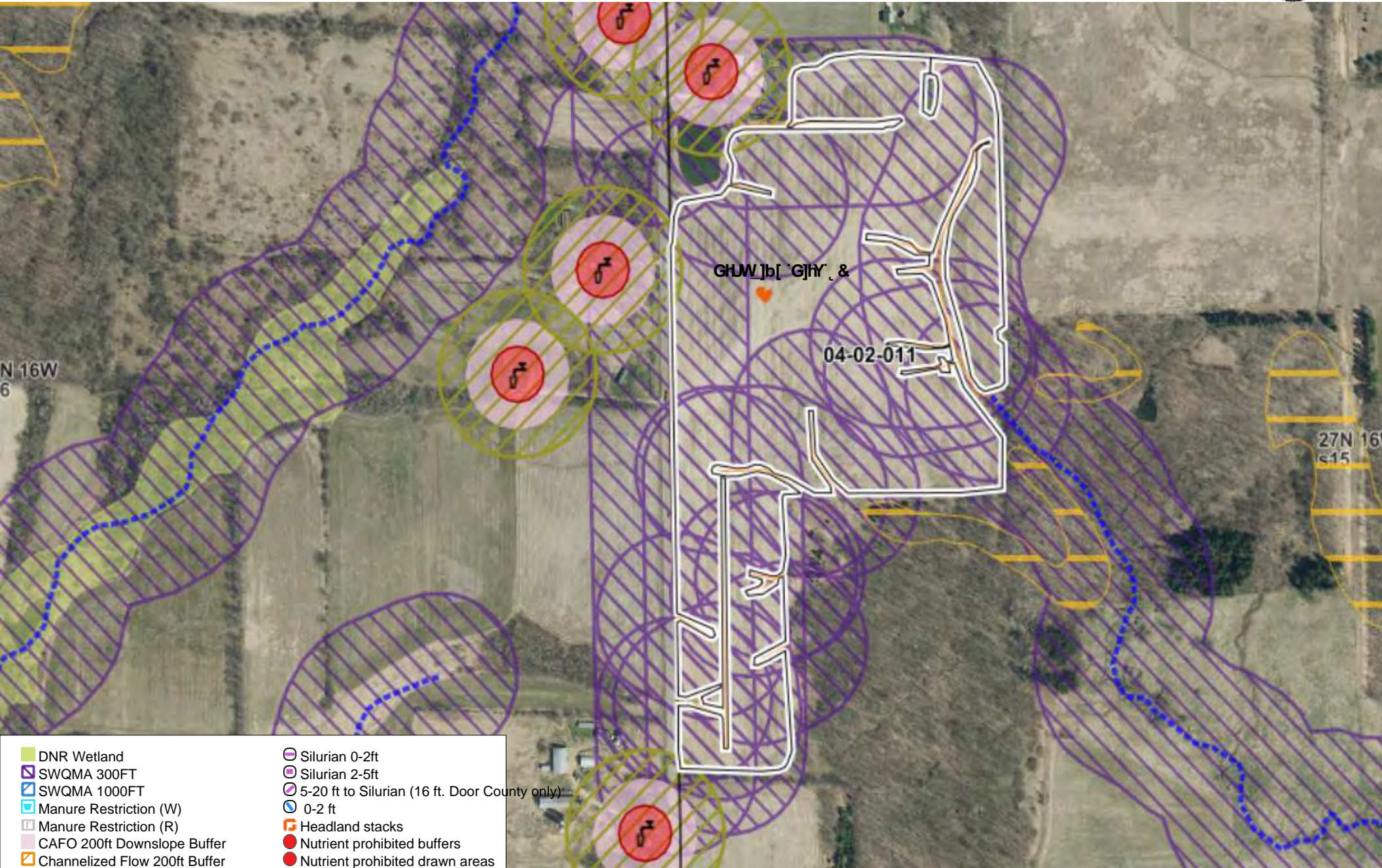

- | | |
|-------------------------------|-----------------------------------------------|
| DNR Wetland | Silurian 0-2ft |
| SWQMA 300FT | Silurian 2-5ft |
| SWQMA 1000FT | 5-20 ft to Silurian (16 ft. Door County only) |
| Manure Restriction (W) | 0-2 ft |
| Manure Restriction (R) | Headland stacks |
| CAFO 200ft Downslope Buffer | Nutrient prohibited buffers |
| Channelized Flow 200ft Buffer | Nutrient prohibited drawn areas |
| Direct Conduit to GW 300ft | Nutrient prohibited winter only |
| Intermittent Streams | Fields |
| Waterbodies | Grassed waterway |
| Counties | Ditch |
| Township/Range | Drinking well |
| P - High Permeability | |

27N 16W s15

GHW]b['GjH' &

04-02-011

N 16W
6

7. 04-02-012 - 023

Farm: Son-Bow Farms, Inc, V20 Generated:1/17/2023, Crop year: 2022, Township Range Section:27N 15W s18

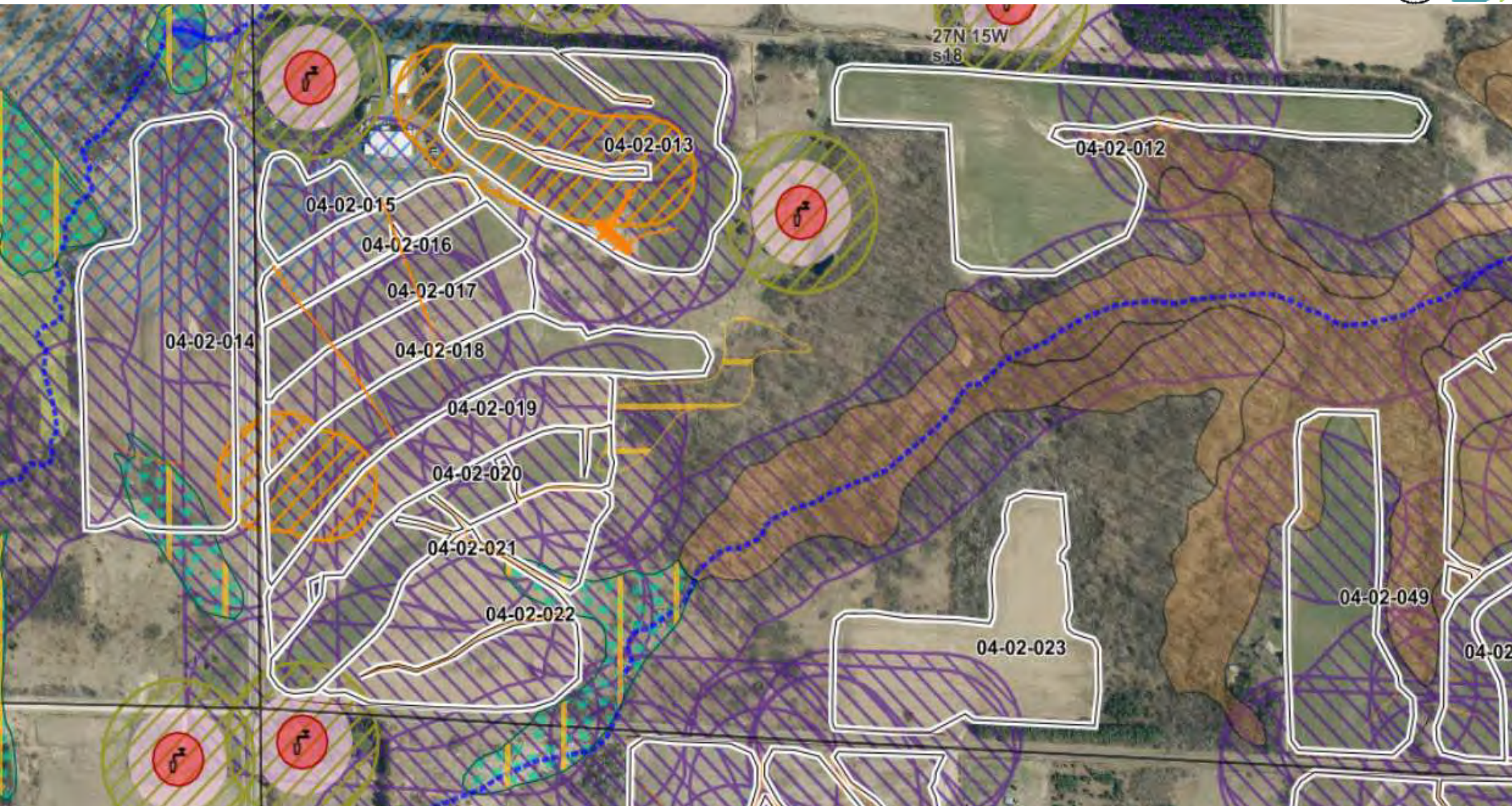

DNR Wetland	Township/Range	Drinking well
SWQMA 300FT	P - High Permeability	
SWQMA 1000FT	W - Wet <12" to Watertable	
Manure Restriction (W)	Silurian 0-2ft	
Manure Restriction (R)	Silurian 2-5ft	
Bedrock depth <5ft	5-20 ft to Silurian (16 ft. Door County only)	
CAFO 200ft Downslope Buffer	0-2 ft	
Channelized Flow 200ft Buffer	Nutrient prohibited buffers	
Direct Conduit to GW 300ft	Nutrient prohibited drawn areas	
Perennial Streams	Nutrient prohibited winter only	
Intermittent Streams	Fields	
Waterbodies	Grassed waterway	
Counties	Ditch	

8. 04-02-049 - 053, 04-02-077- 078

Farm: Son-Bow Farms, Inc, V20 Generated:1/18/2023, Crop year: 2022, Township Range Section:27N 15W s17

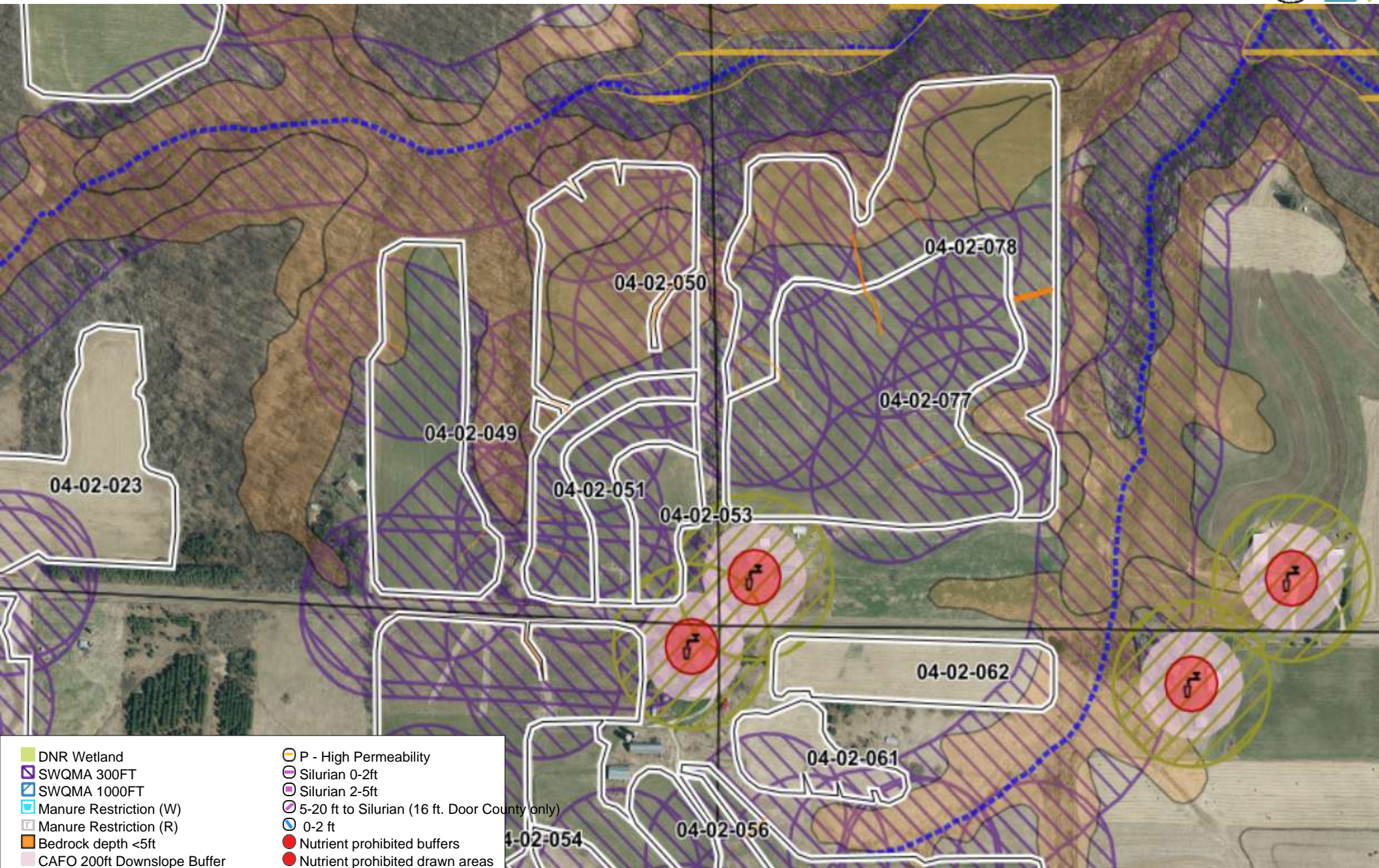

- | | |
|-------------------------------|-----------------------------------------------|
| DNR Wetland | P - High Permeability |
| SWQMA 300FT | Silurian 0-2ft |
| SWQMA 1000FT | Silurian 2-5ft |
| Manure Restriction (W) | 5-20 ft to Silurian (16 ft. Door County only) |
| Manure Restriction (R) | 0-2 ft |
| Bedrock depth <5ft | Nutrient prohibited buffers |
| CAFO 200ft Downslope Buffer | Nutrient prohibited drawn areas |
| Channelized Flow 200ft Buffer | Nutrient prohibited winter only |
| Direct Conduit to GW 300ft | Fields |
| Intermittent Streams | Grassed waterway |
| Waterbodies | Ditch |
| Counties | Drinking well |
| Township/Range | |

9. 04-02-054 - 062

Farm: Son-Bow Farms, Inc, V20 Generated:1/18/2023, Crop year: 2022, Township Range Section:27N 15W s20

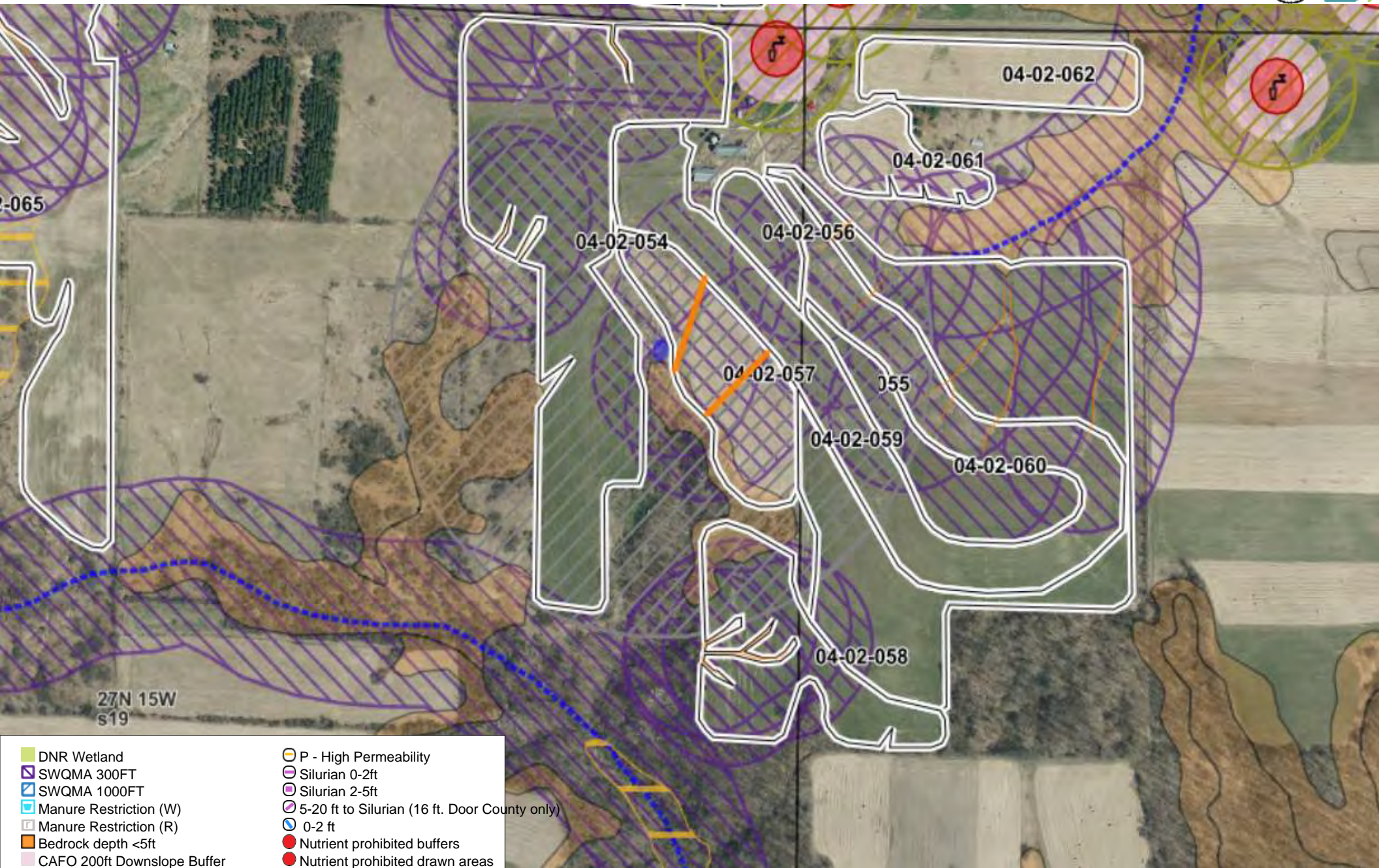

27N 15W
s19

- | | |
|-------------------------------|-----------------------------------------------|
| DNR Wetland | P - High Permeability |
| SWQMA 300FT | Silurian 0-2ft |
| SWQMA 1000FT | Silurian 2-5ft |
| Manure Restriction (W) | 5-20 ft to Silurian (16 ft. Door County only) |
| Manure Restriction (R) | 0-2 ft |
| Bedrock depth <5ft | Nutrient prohibited buffers |
| CAFO 200ft Downslope Buffer | Nutrient prohibited draw areas |
| Channelized Flow 200ft Buffer | Nutrient prohibited winter only |
| Direct Conduit to GW 300ft | Fields |
| Intermittent Streams | Grassed waterway |
| Waterbodies | Ditch |
| Counties | Drinking well |
| Township/Range | |

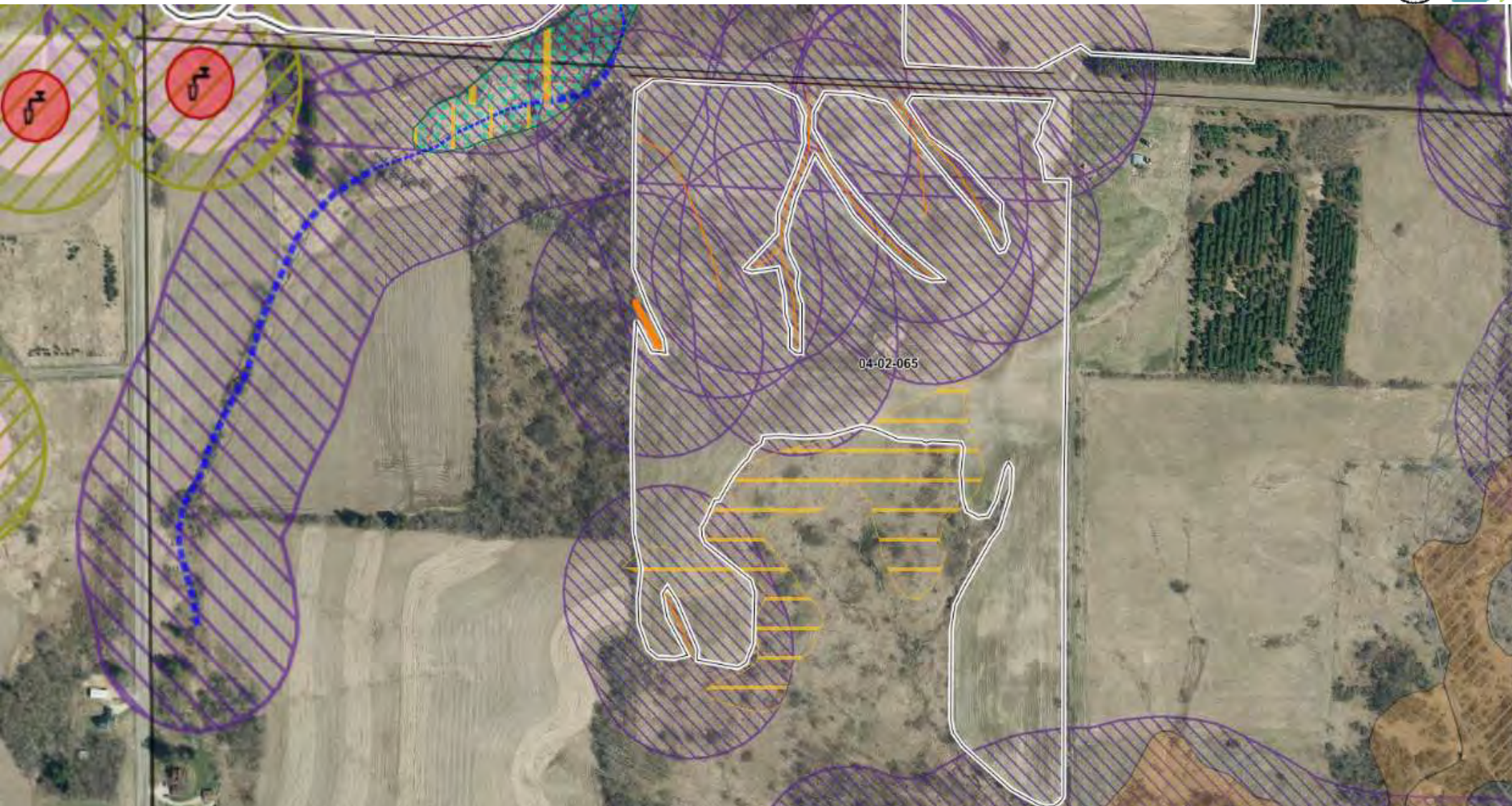

- | | |
|-------------------------------|-----------------------------------------------|
| DNR Wetland | P - High Permeability |
| SWQMA 300FT | W - Wet <12" to Watertable |
| SWQMA 1000FT | Silurian 0-2ft |
| Manure Restriction (W) | Silurian 2-5ft |
| Manure Restriction (R) | 5-20 ft to Silurian (16 ft. Door County only) |
| Bedrock depth <5ft | 0-2 ft |
| CAFO 200ft Downslope Buffer | Nutrient prohibited buffers |
| Channelized Flow 200ft Buffer | Nutrient prohibited draw areas |
| Direct Conduit to GW 300ft | Nutrient prohibited winter only |
| Intermittent Streams | Fields |
| Waterbodies | Grassed waterway |
| Counties | Ditch |
| Township/Range | Drinking well |

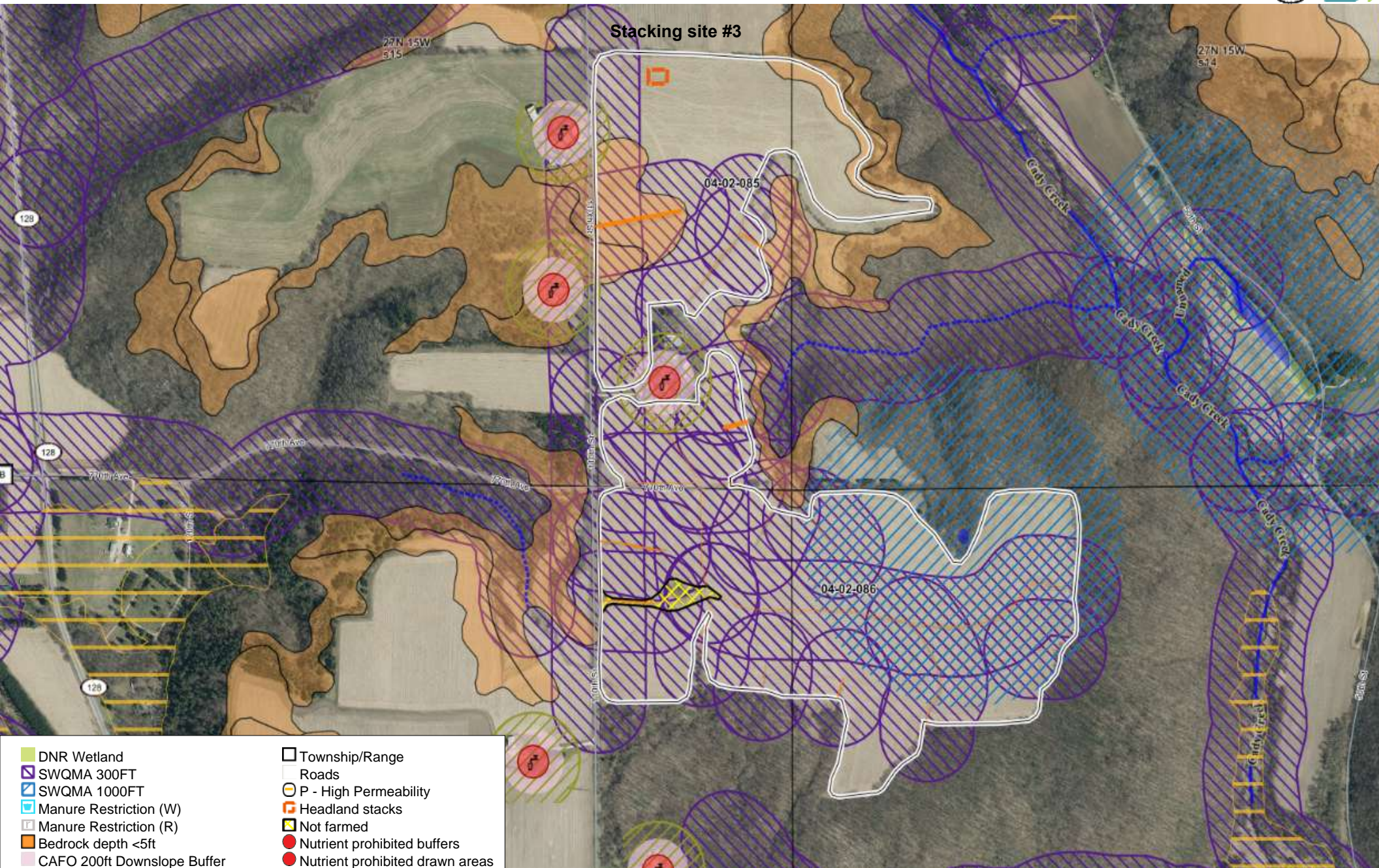

- | | |
|-------------------------------|---------------------------------|
| DNR Wetland | Township/Range |
| SWQMA 300FT | Roads |
| SWQMA 1000FT | P - High Permeability |
| Manure Restriction (W) | Headland stacks |
| Manure Restriction (R) | Not farmed |
| Bedrock depth <5ft | Nutrient prohibited buffers |
| CAFO 200ft Downslope Buffer | Nutrient prohibited drawn areas |
| Channelized Flow 200ft Buffer | Nutrient prohibited winter only |
| Direct Conduit to GW 300ft | Fields |
| Perennial Streams | Grassed waterway |
| Intermittent Streams | Ditch |
| Waterbodies | Drinking well |
| Counties | |

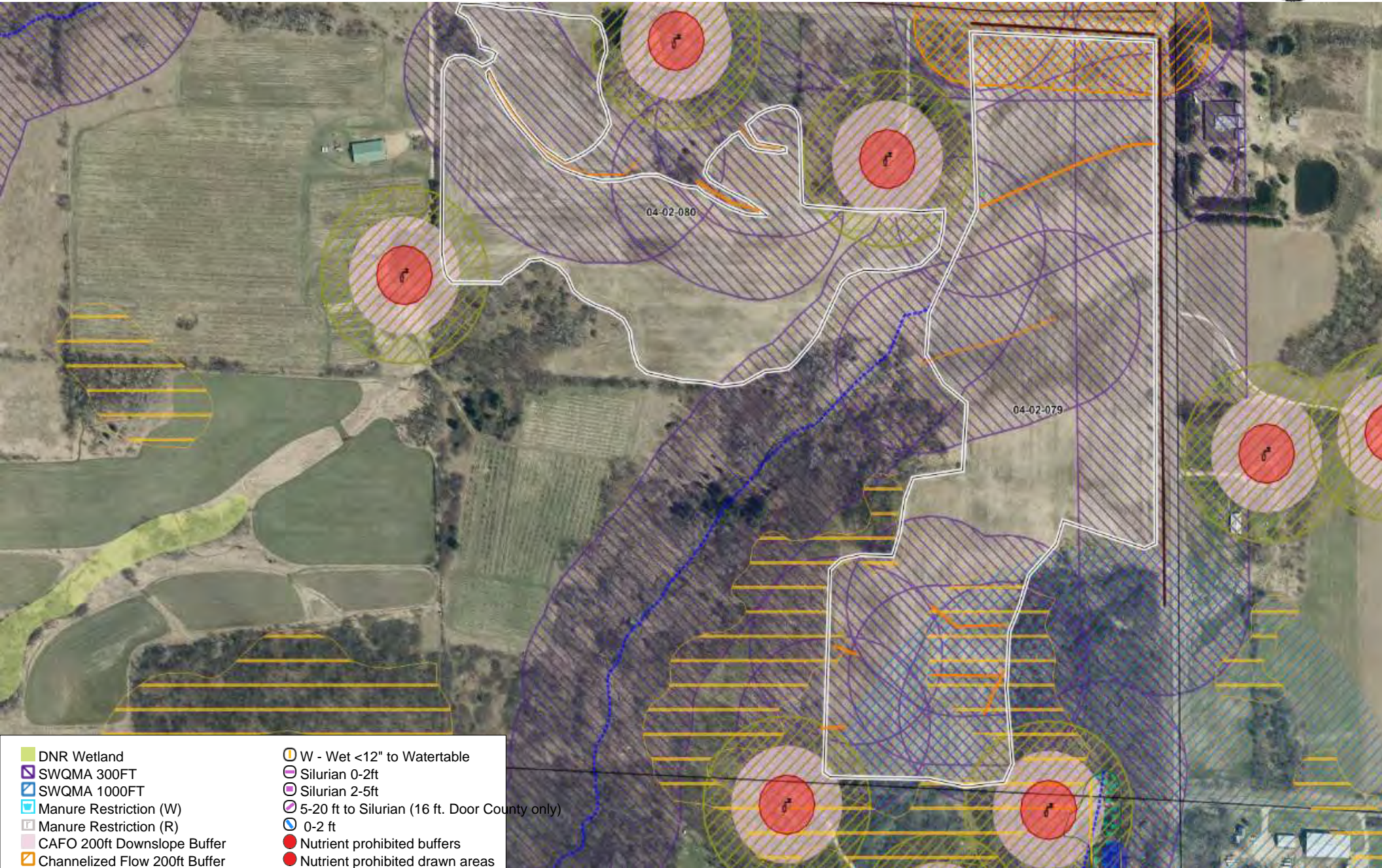

- DNR Wetland
- SWQMA 300FT
- SWQMA 1000FT
- Manure Restriction (W)
- Manure Restriction (R)
- CAFO 200ft Downslope Buffer
- Channelized Flow 200ft Buffer
- Direct Conduit to GW 300ft
- Intermittent Streams
- Waterbodies
- Counties
- Township/Range
- P - High Permeability
- W - Wet <12" to Watertable
- Silurian 0-2ft
- Silurian 2-5ft
- 5-20 ft to Silurian (16 ft. Door County only)
- 0-2 ft
- Nutrient prohibited buffers
- Nutrient prohibited draw areas
- Nutrient prohibited winter only
- Fields
- Grassed waterway
- Ditch
- Drinking well

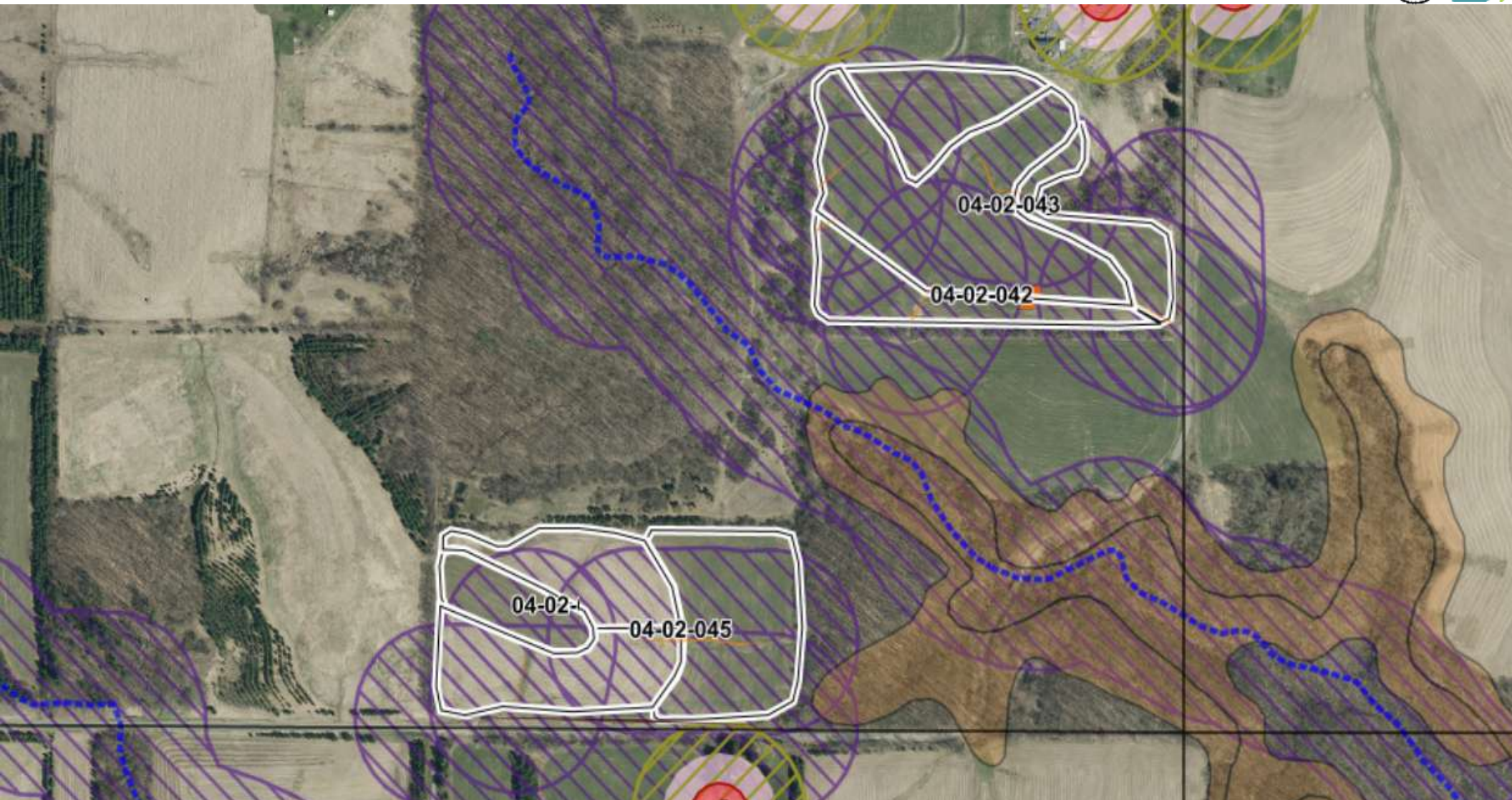

- | | |
|-------------------------------|-----------------------------------------------|
| DNR Wetland | Silurian 0-2ft |
| SWQMA 300FT | Silurian 2-5ft |
| SWQMA 1000FT | 5-20 ft to Silurian (16 ft. Door County only) |
| Manure Restriction (W) | 0-2 ft |
| Manure Restriction (R) | Headland stacks |
| Bedrock depth <5ft | Nutrient prohibited buffers |
| CAFO 200ft Downslope Buffer | Nutrient prohibited drawn areas |
| Channelized Flow 200ft Buffer | Nutrient prohibited winter only |
| Direct Conduit to GW 300ft | Fields |
| Intermittent Streams | Grassed waterway |
| Waterbodies | Ditch |
| Counties | Drinking well |
| Township/Range | |



DNR Wetland	P - High Permeability	Drinking well
SWQMA 300FT	W - Wet <12" to Watertable	
SWQMA 1000FT	Silurian 0-2ft	
Manure Restriction (W)	Silurian 2-5ft	
Manure Restriction (R)	5-20 ft to Silurian (16 ft. Door County only)	
Bedrock depth <5ft	0-2 ft	
CAFO 200ft Downslope Buffer	Headland stacks	
Channelized Flow 200ft Buffer	Nutrient prohibited buffers	
Direct Conduit to GW 300ft	Nutrient prohibited drawn areas	
Intermittent Streams	Nutrient prohibited winter only	
Waterbodies	Fields	
Counties	Grassed waterway	
Township/Range	Ditch	



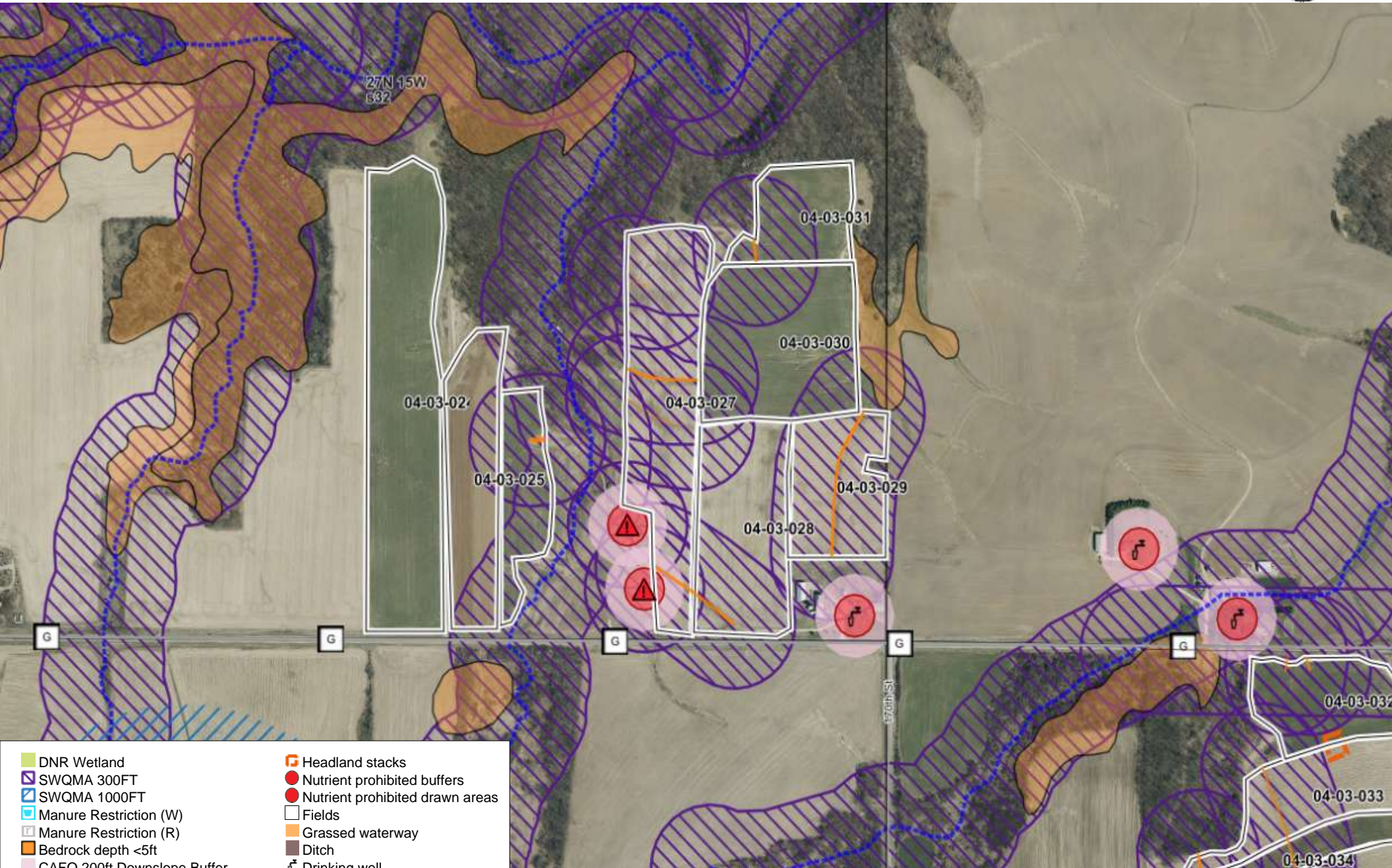

- | | |
|-----------------------------|---------------------------------|
| DNR Wetland | Headland stacks |
| SWQMA 300FT | Nutrient prohibited buffers |
| SWQMA 1000FT | Nutrient prohibited drawn areas |
| Manure Restriction (W) | Fields |
| Manure Restriction (R) | Grassed waterway |
| Bedrock depth <5ft | Ditch |
| CAFO 200ft Downslope Buffer | Drinking well |
| Intermittent Streams | Sinkhole |
| Waterbodies | |
| Counties | |
| Township/Range | |
| Roads | |
| 0-2 ft | |

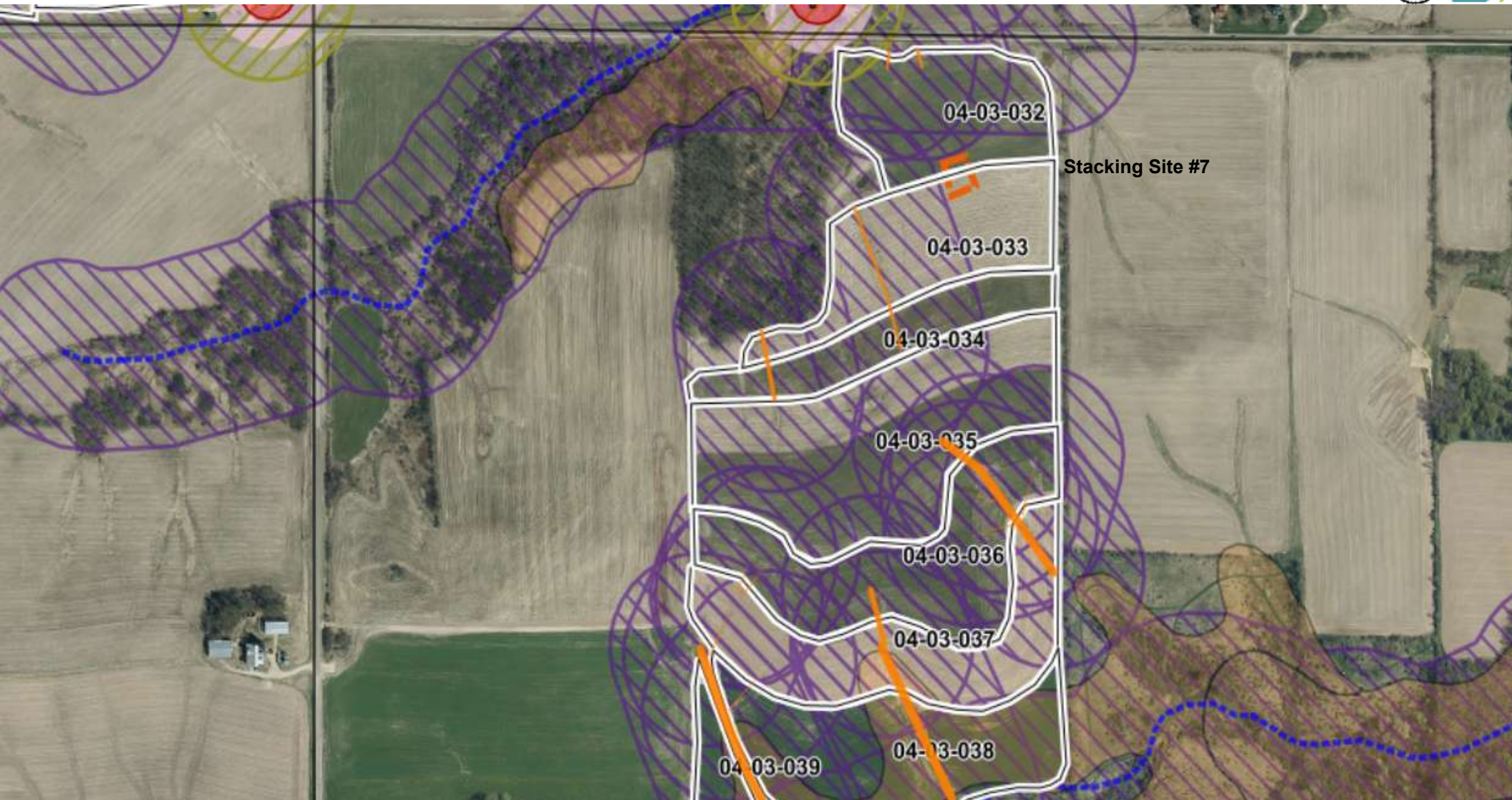

- | | |
|-------------------------------|-----------------------------------------------|
| DNR Wetland | Silurian 0-2ft |
| SWQMA 300FT | Silurian 2-5ft |
| SWQMA 1000FT | 5-20 ft to Silurian (16 ft. Door County only) |
| Manure Restriction (W) | 0-2 ft |
| Manure Restriction (R) | Headland stacks |
| Bedrock depth <5ft | Nutrient prohibited buffers |
| CAFO 200ft Downslope Buffer | Nutrient prohibited drawn areas |
| Channelized Flow 200ft Buffer | Nutrient prohibited winter only |
| Direct Conduit to GW 300ft | Fields |
| Intermittent Streams | Grassed waterway |
| Waterbodies | Ditch |
| Counties | |
| Township/Range | |

Stacking Site #7

26N 15W
s4

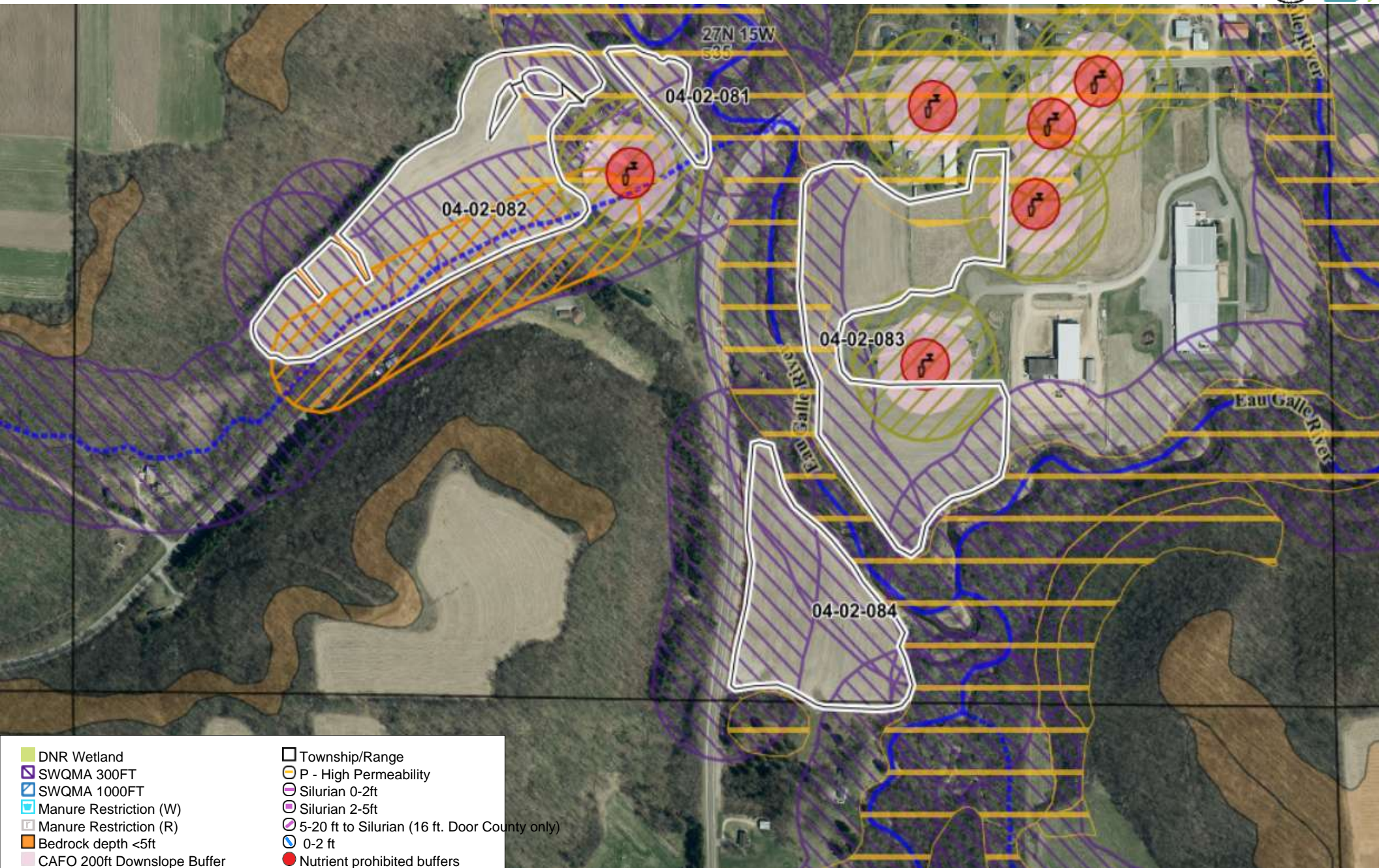

- | | |
|-------------------------------|-----------------------------------------------|
| DNR Wetland | Township/Range |
| SWQMA 300FT | P - High Permeability |
| SWQMA 1000FT | Silurian 0-2ft |
| Manure Restriction (W) | Silurian 2-5ft |
| Manure Restriction (R) | 5-20 ft to Silurian (16 ft. Door County only) |
| Bedrock depth <5ft | 0-2 ft |
| CAFO 200ft Downslope Buffer | Nutrient prohibited buffers |
| Channelized Flow 200ft Buffer | Nutrient prohibited draw areas |
| Direct Conduit to GW 300ft | Nutrient prohibited winter only |
| Perennial Streams | Fields |
| Intermittent Streams | Grassed waterway |
| Waterbodies | Ditch |
| Counties | Drinking well |

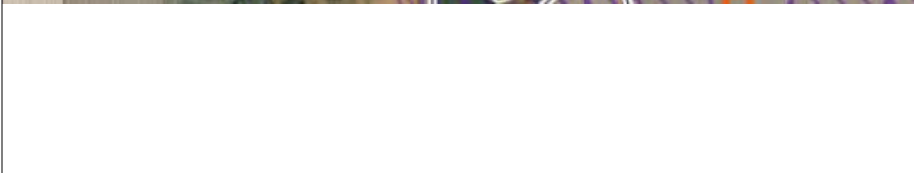
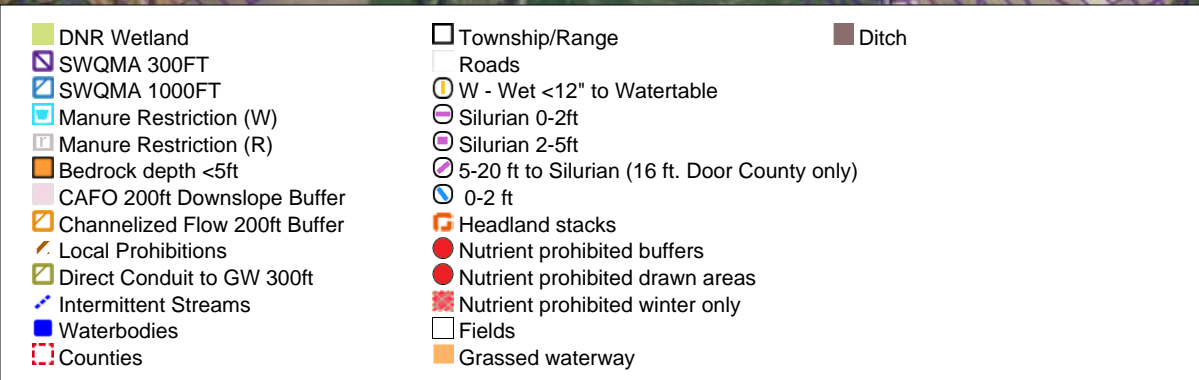
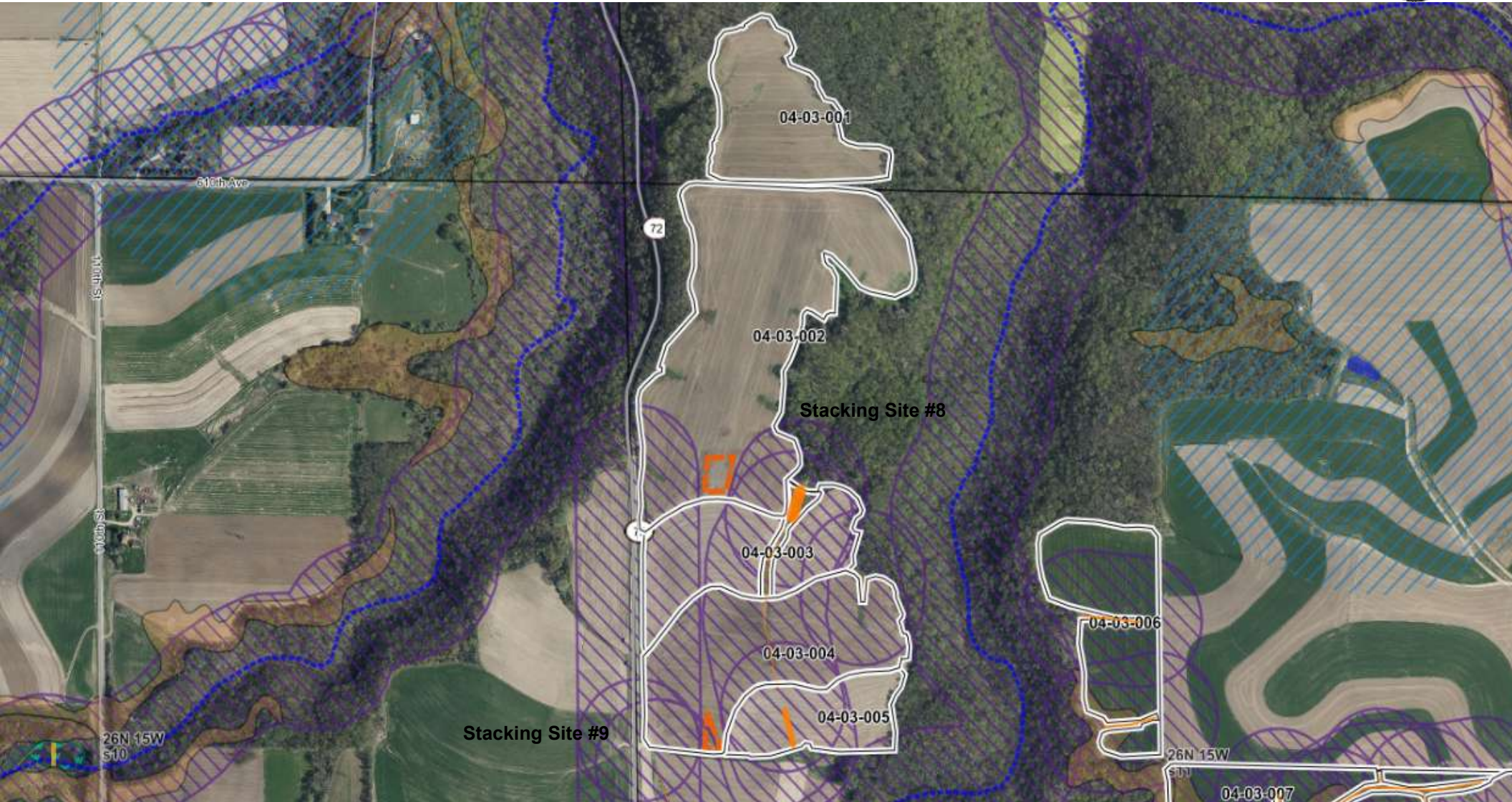

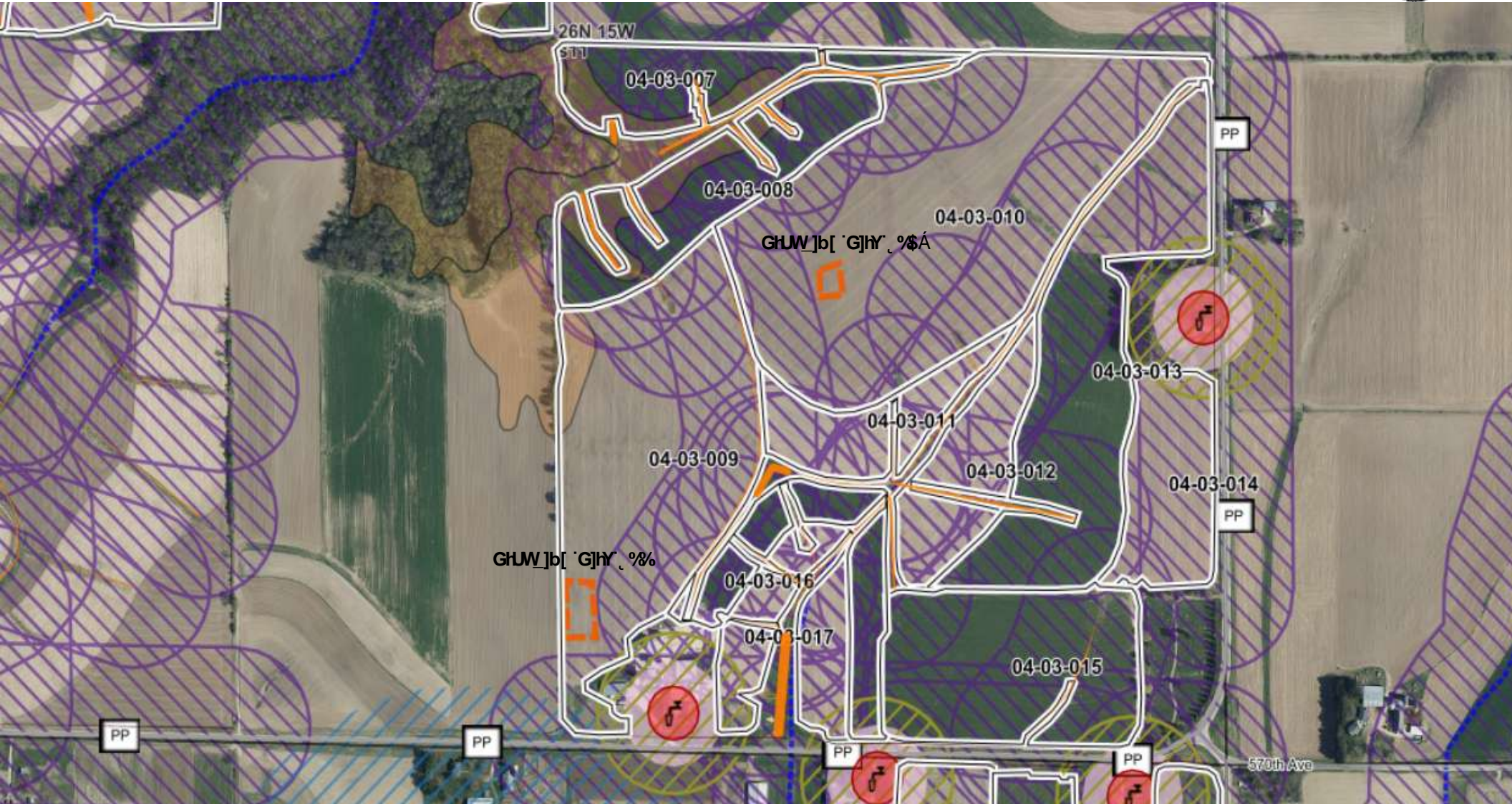

- | | | |
|-------------------------------|-----------------------------------------------|---------------|
| DNR Wetland | Township/Range | Ditch |
| SWQMA 300FT | Roads | Drinking well |
| SWQMA 1000FT | W - Wet <12" to Watertable | |
| Manure Restriction (W) | Silurian 0-2ft | |
| Manure Restriction (R) | Silurian 2-5ft | |
| Bedrock depth <5ft | 5-20 ft to Silurian (16 ft. Door County only) | |
| CAFO 200ft Downslope Buffer | 0-2 ft | |
| Channelized Flow 200ft Buffer | Headland stacks | |
| Local Prohibitions | Nutrient prohibited buffers | |
| Direct Conduit to GW 300ft | Nutrient prohibited drawn areas | |
| Intermittent Streams | Nutrient prohibited winter only | |
| Waterbodies | Fields | |
| Counties | Grassed waterway | |





- | | |
|-------------------------------|-----------------------------------------------|
| DNR Wetland | W - Wet <12" to Watertable |
| SWQMA 300FT | Silurian 0-2ft |
| SWQMA 1000FT | Silurian 2-5ft |
| Manure Restriction (W) | 5-20 ft to Silurian (16 ft. Door County only) |
| Manure Restriction (R) | 0-2 ft |
| CAFO 200ft Downslope Buffer | Headland stacks |
| Channelized Flow 200ft Buffer | Nutrient prohibited buffers |
| Direct Conduit to GW 300ft | Nutrient prohibited draw areas |
| Intermittent Streams | Nutrient prohibited winter only |
| Waterbodies | Fields |
| Counties | Grassed waterway |
| Township/Range | Ditch |
| Roads | Drinking well |

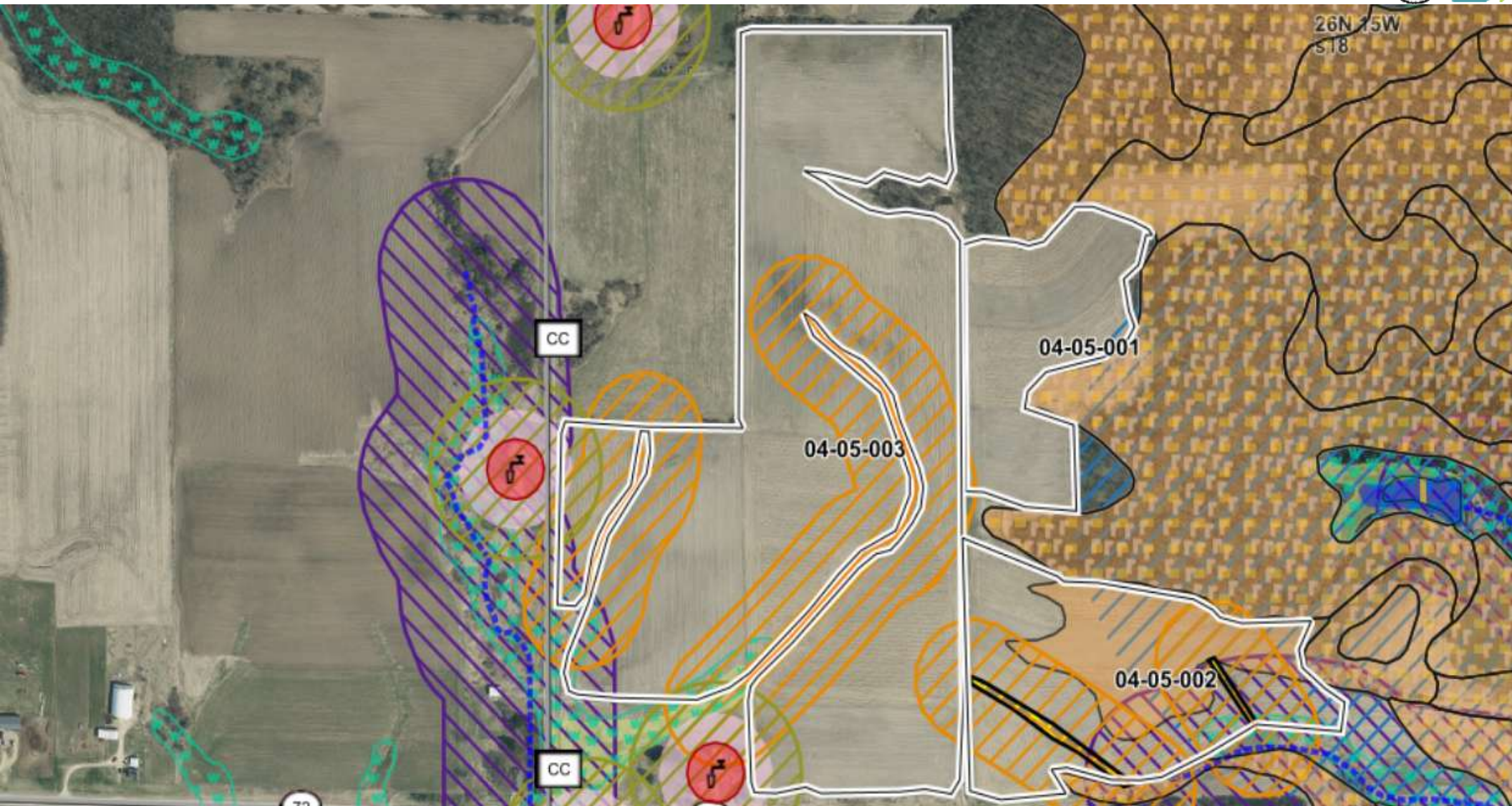

- DNR Wetland
- SWQMA 300FT
- SWQMA 1000FT
- Manure Restriction (W)
- Manure Restriction (R)
- Bedrock depth <5ft
- CAFO 200ft Downslope Buffer
- Channelized Flow 200ft Buffer
- Direct Conduit to GW 300ft
- Perennial Streams
- Intermittent Streams
- Waterbodies
- Counties
- Township/Range
- Roads
- R - Bedrock <20"
- W - Wet <12" to Watertable
- Silurian 0-2ft
- Silurian 2-5ft
- 5-20 ft to Silurian (16 ft. Door County only)
- 0-2 ft
- Not farmed
- Nutrient prohibited buffers
- Nutrient prohibited drawn areas
- Nutrient prohibited winter only
- Fields
- Grassed waterway
- Drinking well



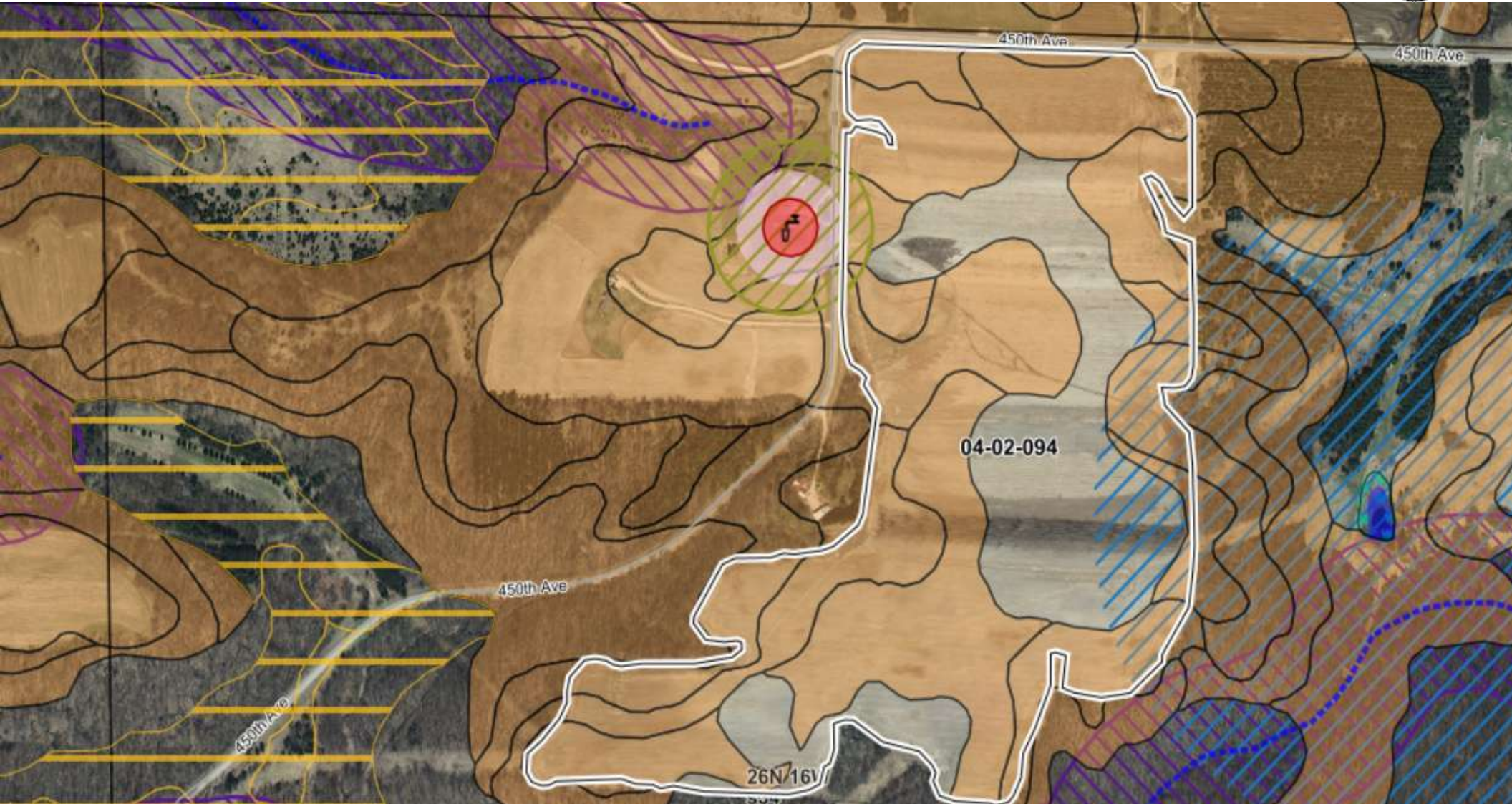

- | | |
|-------------------------------|-----------------------------------------------|
| DNR Wetland | Township/Range |
| SWQMA 300FT | Roads |
| SWQMA 1000FT | P - High Permeability |
| Manure Restriction (W) | W - Wet <12" to Watertable |
| Manure Restriction (R) | Silurian 0-2ft |
| Bedrock depth <5ft | Silurian 2-5ft |
| CAFO 200ft Downslope Buffer | 5-20 ft to Silurian (16 ft. Door County only) |
| Channelized Flow 200ft Buffer | 0-2 ft |
| Direct Conduit to GW 300ft | Nutrient prohibited buffers |
| Perennial Streams | Nutrient prohibited drawn areas |
| Intermittent Streams | Nutrient prohibited winter only |
| Waterbodies | Fields |
| Counties | Drinking well |

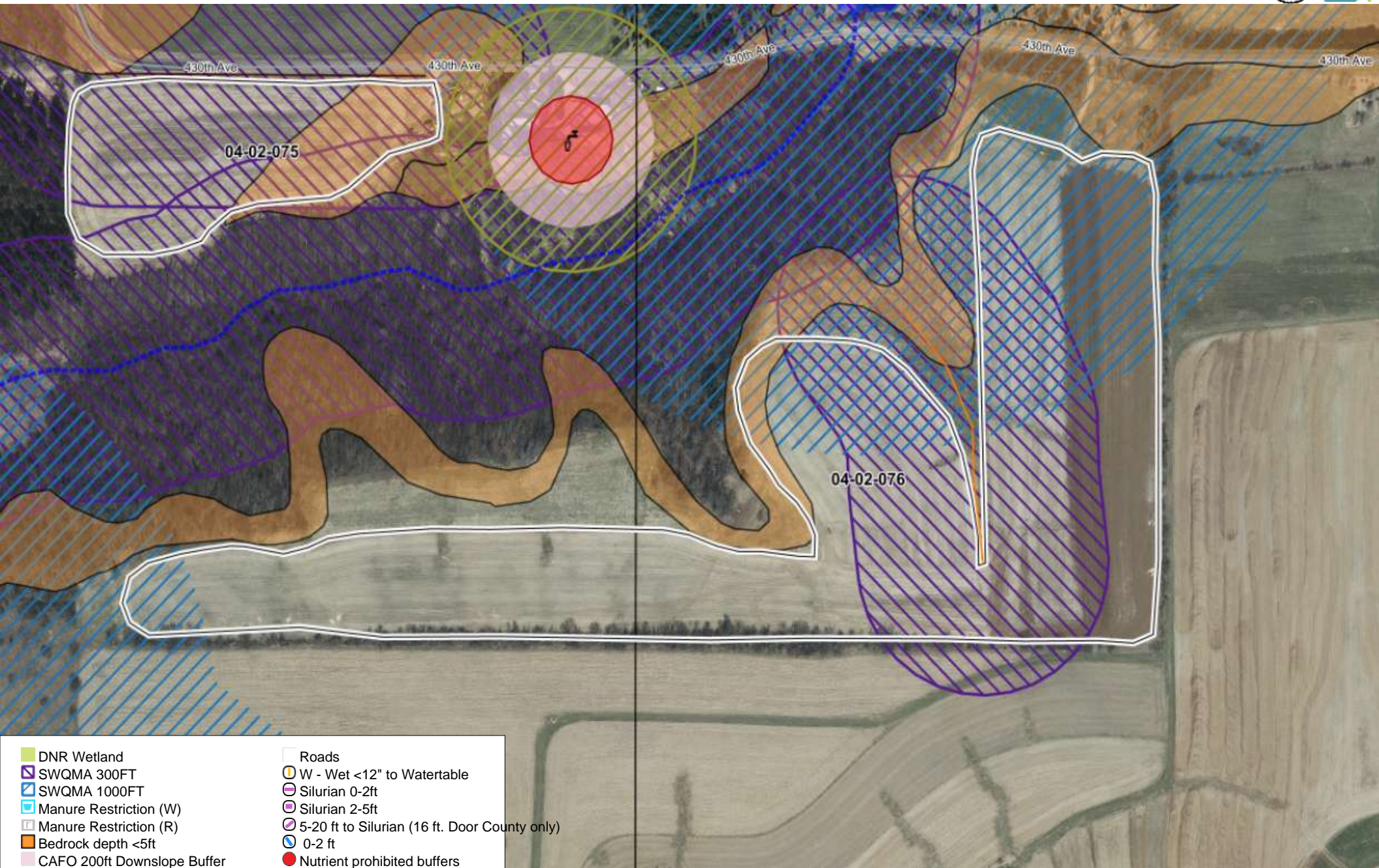

- | | |
|---------------------------------------------------------------------------------------------------------------------------------------------------------------------------------------------------------------------------------------------------------------------------------------------------------------------------------------------------------------------------------------------------------------------|-----------------------------------------------------------------------------------------------------------------------------------------------------------------------------------------------------------------------------------------------------------------------------------------------------------------------------------------------------------------------------------------------------------------------------|
| <ul style="list-style-type: none"> DNR Wetland SWQMA 300FT SWQMA 1000FT Manure Restriction (W) Manure Restriction (R) Bedrock depth <5ft CAFO 200ft Downslope Buffer Channelized Flow 200ft Buffer Direct Conduit to GW 300ft Intermittent Streams Waterbodies Counties Township/Range | <ul style="list-style-type: none"> Roads W - Wet <12" to Watertable Silurian 0-2ft Silurian 2-5ft 5-20 ft to Silurian (16 ft. Door County only) 0-2 ft Nutrient prohibited buffers Nutrient prohibited drawn areas Nutrient prohibited winter only Fields Grassed waterway Ditch Drinking well |
|---------------------------------------------------------------------------------------------------------------------------------------------------------------------------------------------------------------------------------------------------------------------------------------------------------------------------------------------------------------------------------------------------------------------|-----------------------------------------------------------------------------------------------------------------------------------------------------------------------------------------------------------------------------------------------------------------------------------------------------------------------------------------------------------------------------------------------------------------------------|

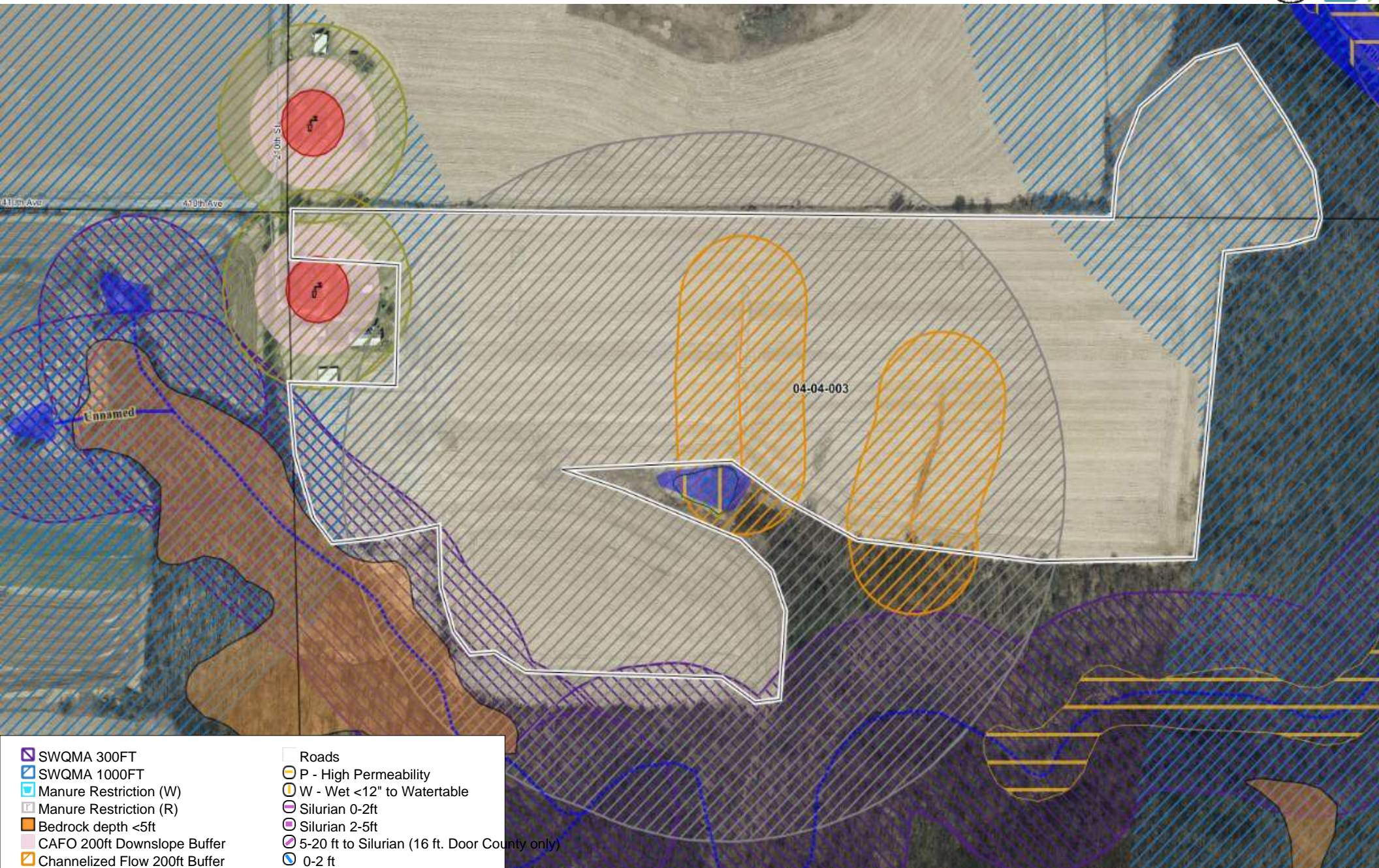

- | | |
|-------------------------------|-----------------------------------------------|
| SWQMA 300FT | Roads |
| SWQMA 1000FT | P - High Permeability |
| Manure Restriction (W) | W - Wet <12" to Watertable |
| Manure Restriction (R) | Silurian 0-2ft |
| Bedrock depth <5ft | Silurian 2-5ft |
| CAFO 200ft Downslope Buffer | 5-20 ft to Silurian (16 ft. Door County only) |
| Channelized Flow 200ft Buffer | 0-2 ft |
| Direct Conduit to GW 300ft | Nutrient prohibited buffers |
| Perennial Streams | Nutrient prohibited drawn areas |
| Intermittent Streams | Nutrient prohibited winter only |
| Waterbodies | Fields |
| Counties | Grassed waterway |
| Township/Range | Drinking well |

25. 04-01-001 - 003

Farm: Son-Bow Farms, Inc, V20 Generated:1/19/2023, Crop year: 2022, Township Range Section:25N 16W s1

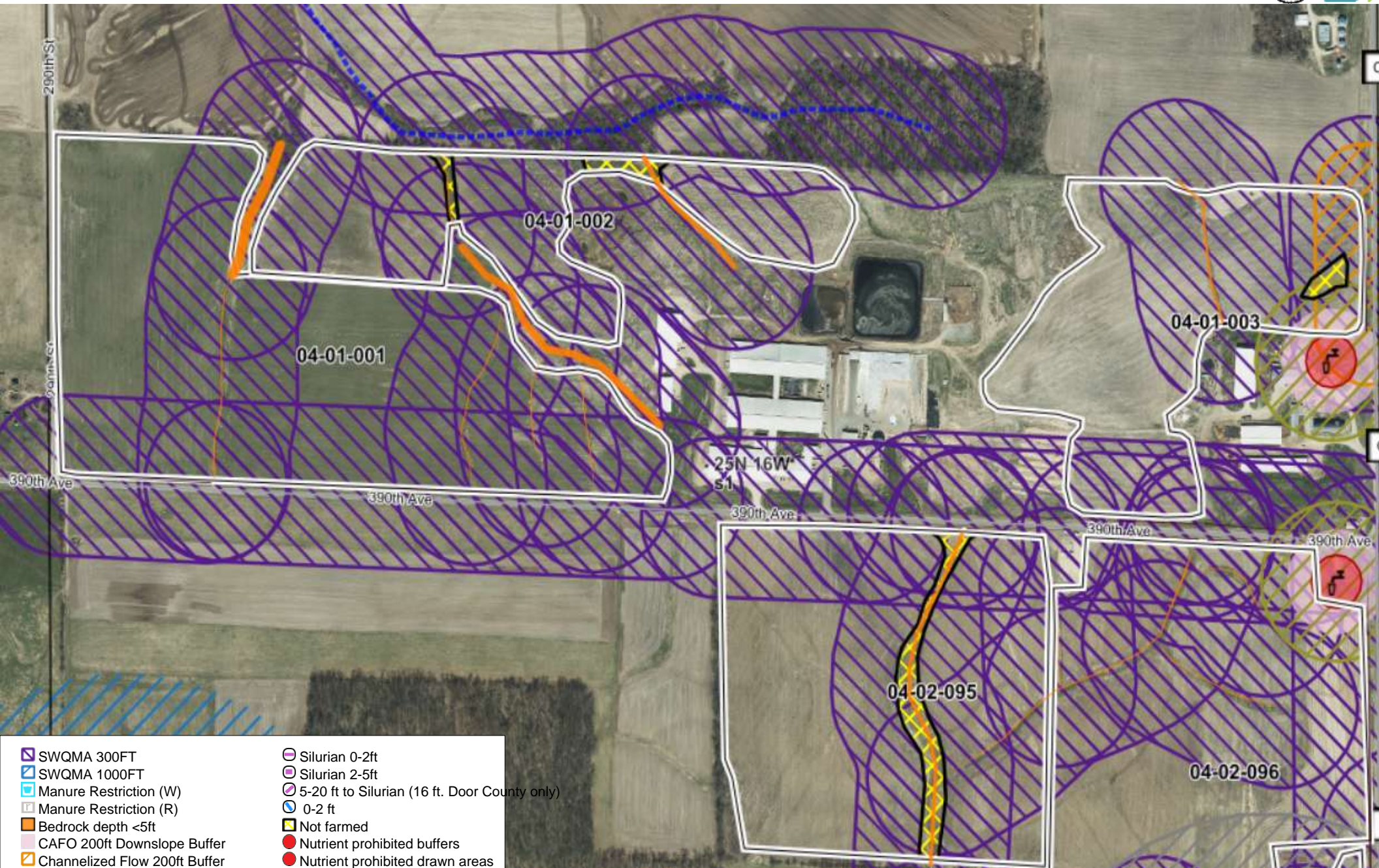

- | | |
|-------------------------------|-----------------------------------------------|
| SWQMA 300FT | Silurian 0-2ft |
| SWQMA 1000FT | Silurian 2-5ft |
| Manure Restriction (W) | 5-20 ft to Silurian (16 ft. Door County only) |
| Manure Restriction (R) | 0-2 ft |
| Bedrock depth <5ft | Not farmed |
| CAFO 200ft Downslope Buffer | Nutrient prohibited buffers |
| Channelized Flow 200ft Buffer | Nutrient prohibited drawn areas |
| Direct Conduit to GW 300ft | Nutrient prohibited winter only |
| Intermittent Streams | Fields |
| Waterbodies | Grassed waterway |
| Counties | Ditch |
| Township/Range | Drinking well |
| Roads | |

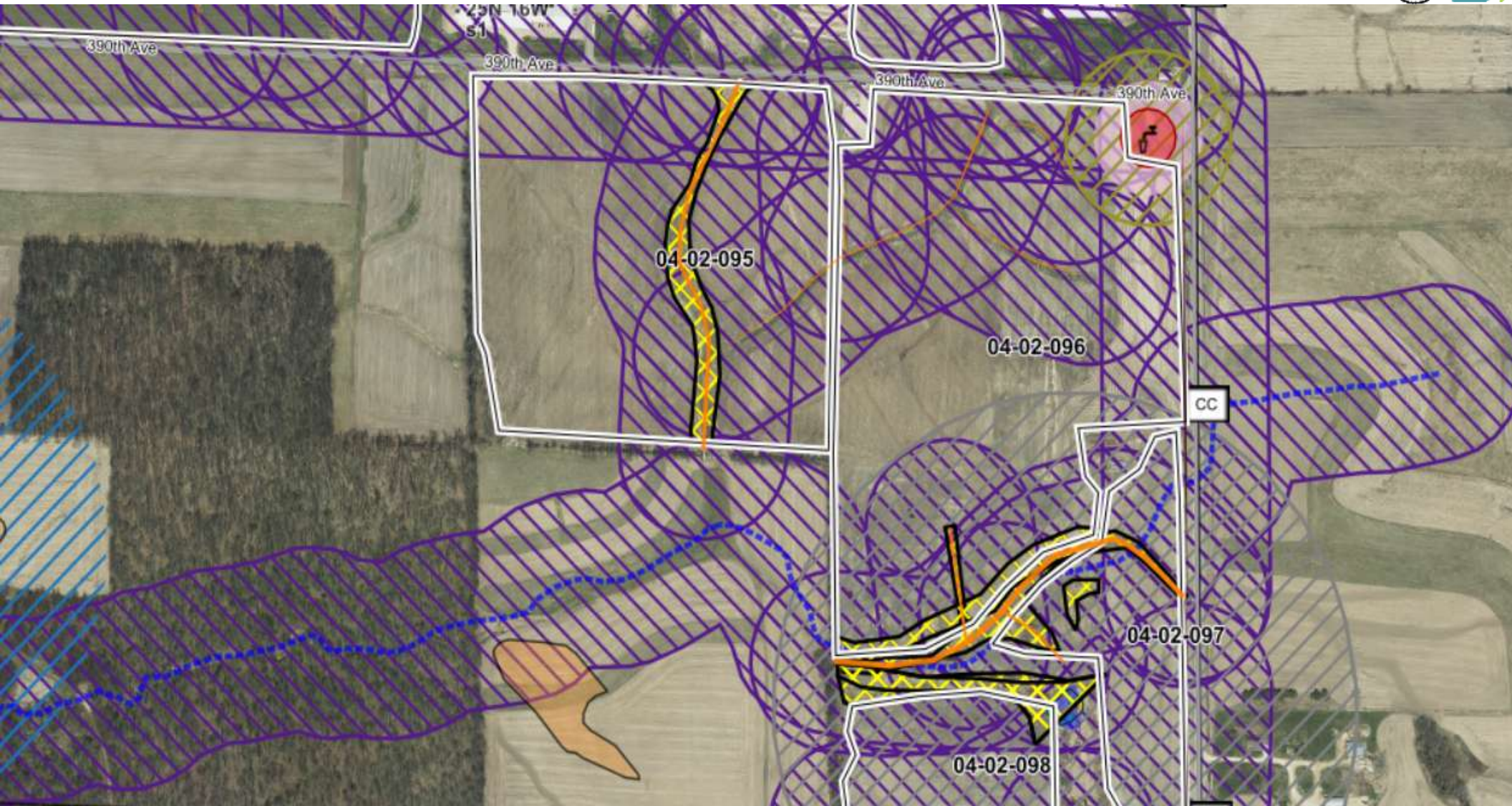

- | | | |
|-------------------------------|-----------------------------------------------|---------------|
| DNR Wetland | Roads | Drinking well |
| SWQMA 300FT | W - Wet <12" to Watertable | |
| SWQMA 1000FT | Silurian 0-2ft | |
| Manure Restriction (W) | Silurian 2-5ft | |
| Manure Restriction (R) | 5-20 ft to Silurian (16 ft. Door County only) | |
| Bedrock depth <5ft | 0-2 ft | |
| CAFO 200ft Downslope Buffer | Not farmed | |
| Channelized Flow 200ft Buffer | Nutrient prohibited buffers | |
| Direct Conduit to GW 300ft | Nutrient prohibited drawn areas | |
| Intermittent Streams | Nutrient prohibited winter only | |
| Waterbodies | Fields | |
| Counties | Grassed waterway | |
| Township/Range | Ditch | |



27. 04-02-002 - 010, 04-02-026 - 038

Farm: Son-Bow Farms, Inc, V20 Generated:1/19/2023, Crop year: 2022, Township Range Section:25N 15W s7

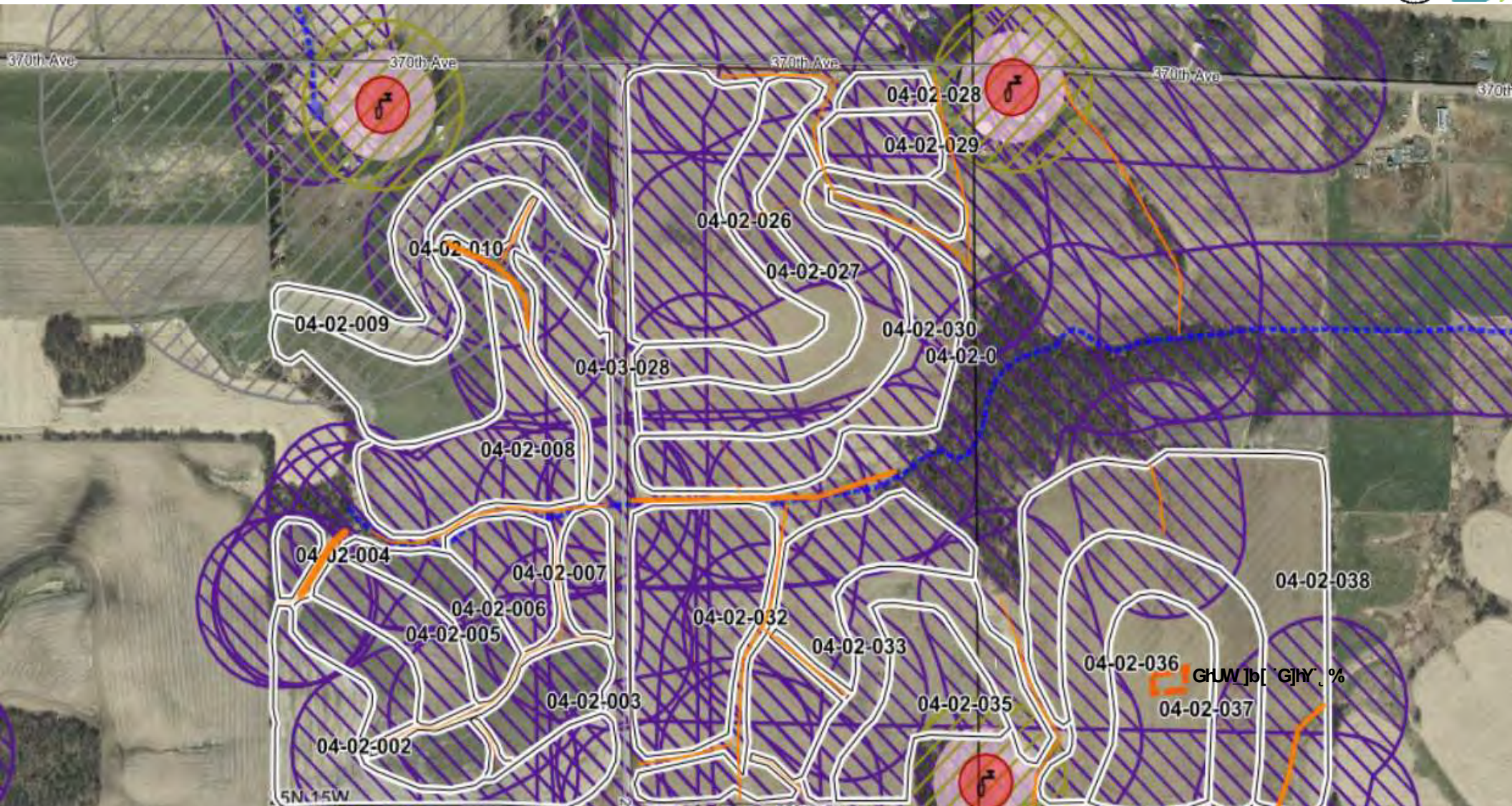

- | | |
|-------------------------------|-----------------------------------------------|
| DNR Wetland | Roads |
| SWQMA 300FT | Silurian 0-2ft |
| SWQMA 1000FT | Silurian 2-5ft |
| Manure Restriction (W) | 5-20 ft to Silurian (16 ft. Door County only) |
| Manure Restriction (R) | 0-2 ft |
| Bedrock depth <5ft | Headland stacks |
| CAFO 200ft Downslope Buffer | Nutrient prohibited buffers |
| Channelized Flow 200ft Buffer | Nutrient prohibited draw areas |
| Direct Conduit to GW 300ft | Nutrient prohibited winter only |
| Intermittent Streams | Fields |
| Waterbodies | Grassed waterway |
| Counties | Ditch |
| Township/Range | Drinking well |

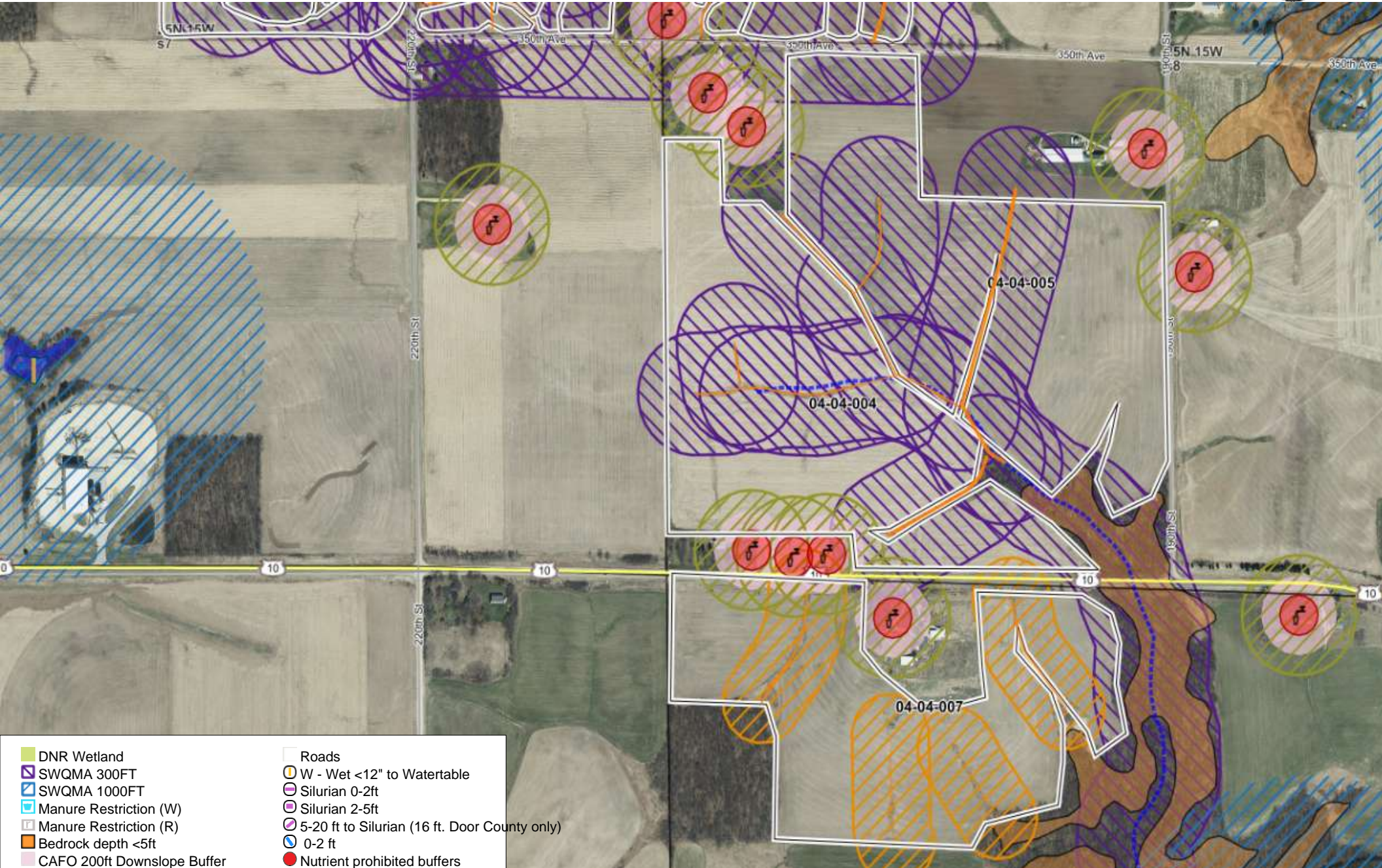

- | | |
|-------------------------------|-----------------------------------------------|
| DNR Wetland | Roads |
| SWQMA 300FT | W - Wet <12" to Watertable |
| SWQMA 1000FT | Silurian 0-2ft |
| Manure Restriction (W) | Silurian 2-5ft |
| Manure Restriction (R) | 5-20 ft to Silurian (16 ft. Door County only) |
| Bedrock depth <5ft | 0-2 ft |
| CAFO 200ft Downslope Buffer | Nutrient prohibited buffers |
| Channelized Flow 200ft Buffer | Nutrient prohibited draw areas |
| Direct Conduit to GW 300ft | Nutrient prohibited winter only |
| Intermittent Streams | Fields |
| Waterbodies | Grassed waterway |
| Counties | Ditch |
| Township/Range | Drinking well |

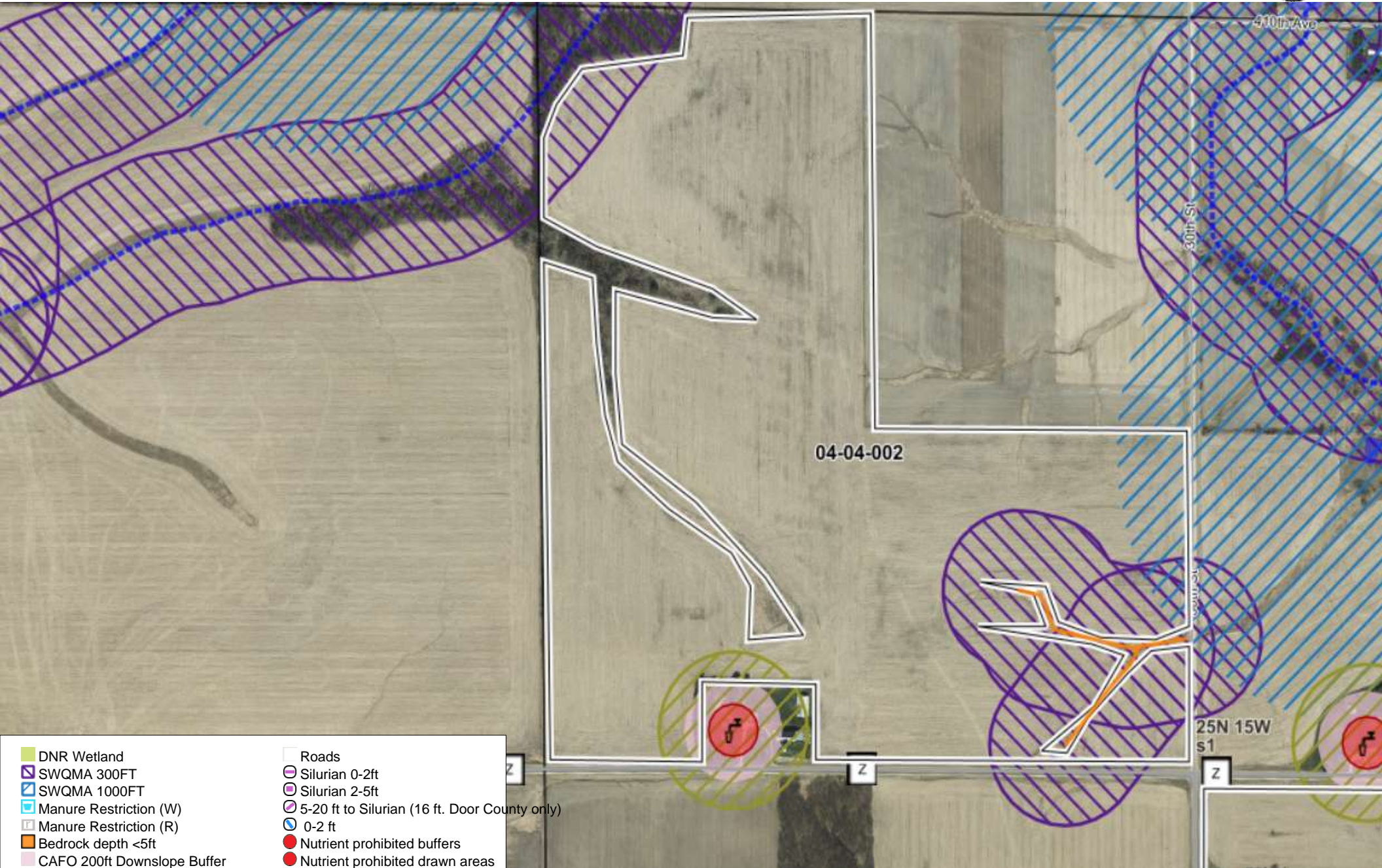

- | | |
|-------------------------------|-----------------------------------------------|
| DNR Wetland | Roads |
| SWQMA 300FT | Silurian 0-2ft |
| SWQMA 1000FT | Silurian 2-5ft |
| Manure Restriction (W) | 5-20 ft to Silurian (16 ft. Door County only) |
| Manure Restriction (R) | 0-2 ft |
| Bedrock depth <5ft | Nutrient prohibited buffers |
| CAFO 200ft Downslope Buffer | Nutrient prohibited drawn areas |
| Channelized Flow 200ft Buffer | Nutrient prohibited winter only |
| Direct Conduit to GW 300ft | Fields |
| Intermittent Streams | Grassed waterway |
| Waterbodies | Drinking well |
| Counties | |
| Township/Range | |

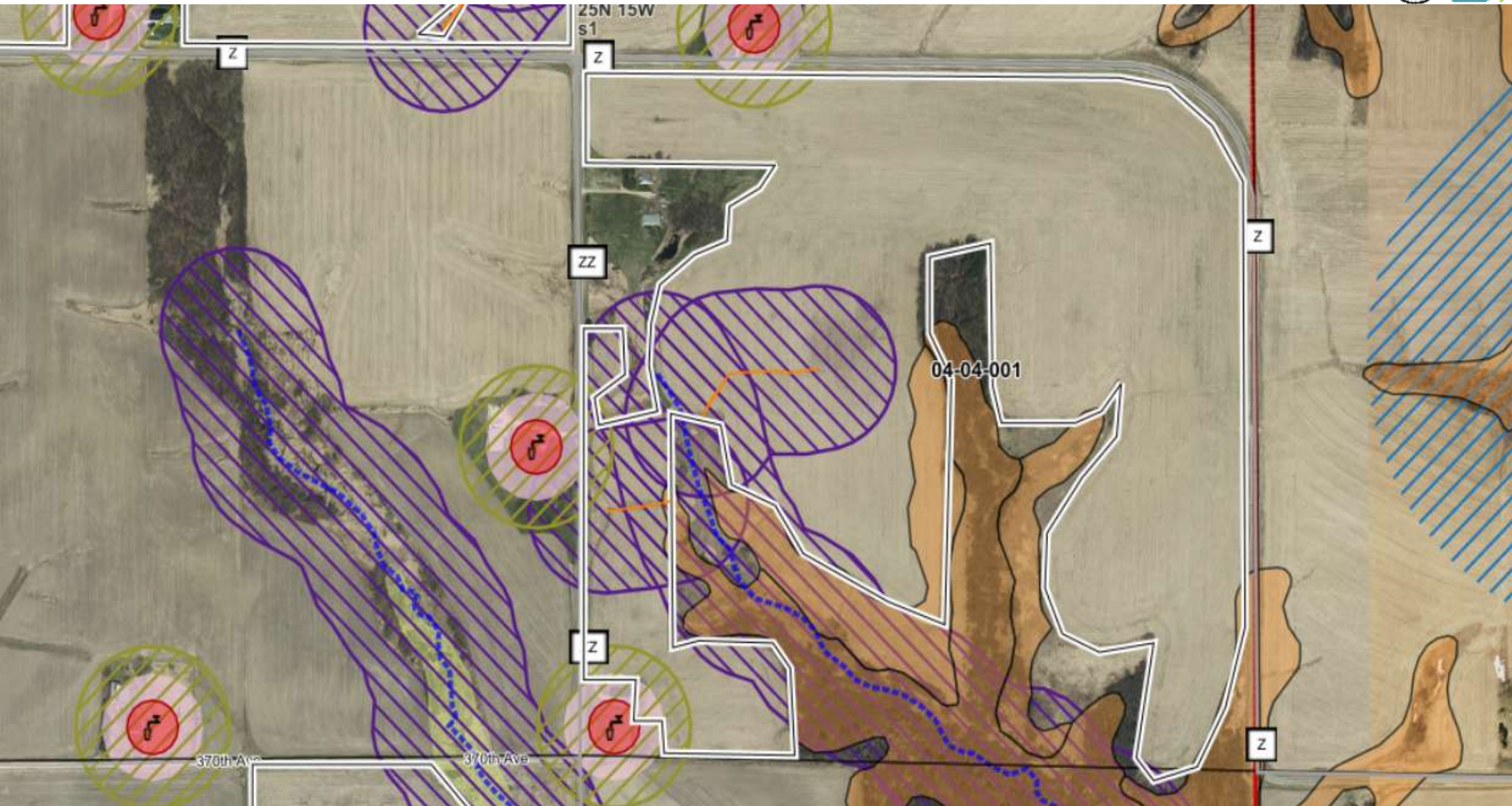

- | | |
|-------------------------------|-----------------------------------------------|
| DNR Wetland | Roads |
| SWQMA 300FT | Silurian 0-2ft |
| SWQMA 1000FT | Silurian 2-5ft |
| Manure Restriction (W) | 5-20 ft to Silurian (16 ft. Door County only) |
| Manure Restriction (R) | 0-2 ft |
| Bedrock depth <5ft | Nutrient prohibited buffers |
| CAFO 200ft Downslope Buffer | Nutrient prohibited drawn areas |
| Channelized Flow 200ft Buffer | Nutrient prohibited winter only |
| Direct Conduit to GW 300ft | Fields |
| Intermittent Streams | Grassed waterway |
| Waterbodies | Drinking well |
| Counties | |
| Township/Range | |

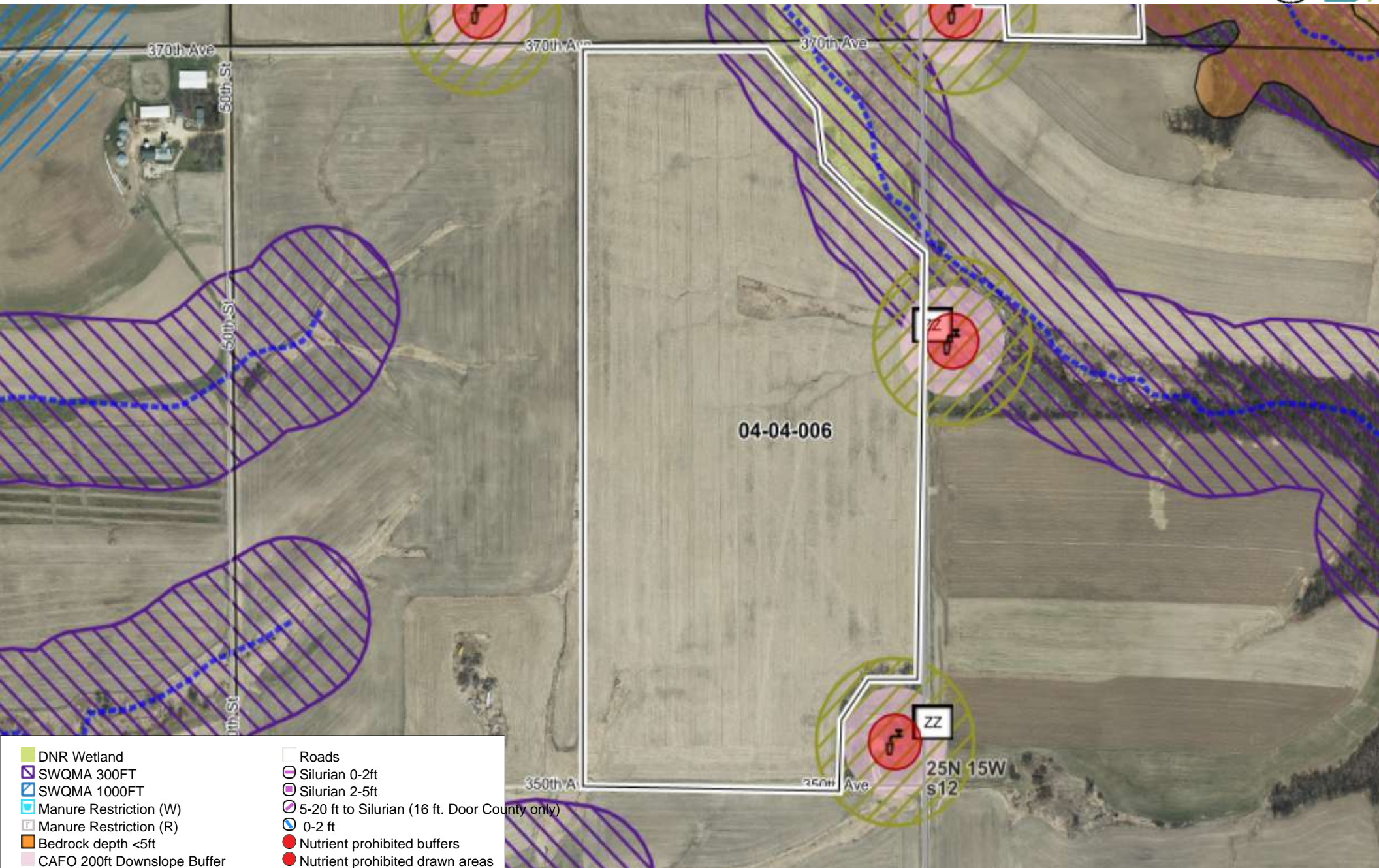

- | | |
|-------------------------------|-----------------------------------------------|
| DNR Wetland | Roads |
| SWQMA 300FT | Silurian 0-2ft |
| SWQMA 1000FT | Silurian 2-5ft |
| Manure Restriction (W) | 5-20 ft to Silurian (16 ft. Door County only) |
| Manure Restriction (R) | 0-2 ft |
| Bedrock depth <5ft | Nutrient prohibited buffers |
| CAFO 200ft Downslope Buffer | Nutrient prohibited drawn areas |
| Channelized Flow 200ft Buffer | Nutrient prohibited winter only |
| Direct Conduit to GW 300ft | Fields |
| Intermittent Streams | Drinking well |
| Waterbodies | |
| Counties | |
| Township/Range | |

04-04-006

ZZ
25N 15W
s12



- | | |
|-------------------------------|-----------------------------------------------|
| DNR Wetland | Roads |
| SWQMA 300FT | P - High Permeability |
| SWQMA 1000FT | W - Wet <12" to Watertable |
| Manure Restriction (W) | Silurian 0-2ft |
| Manure Restriction (R) | Silurian 2-5ft |
| Bedrock depth <5ft | 5-20 ft to Silurian (16 ft. Door County only) |
| CAFO 200ft Downslope Buffer | 0-2 ft |
| Channelized Flow 200ft Buffer | Nutrient prohibited buffers |
| Direct Conduit to GW 300ft | Nutrient prohibited drawn areas |
| Intermittent Streams | Nutrient prohibited winter only |
| Waterbodies | Fields |
| Counties | Grassed waterway |
| Township/Range | Drinking well |

250th Ave

250th Ave

250th Ave

25N 15W
s19

04-02-063

04-02-064

CC

CC





- | | |
|-------------------------------|-----------------------------------------------|
| DNR Wetland | Roads |
| SWQMA 300FT | Silurian 0-2ft |
| SWQMA 1000FT | Silurian 2-5ft |
| Manure Restriction (W) | 5-20 ft to Silurian (16 ft. Door County only) |
| Manure Restriction (R) | 0-2 ft |
| Bedrock depth <5ft | Nutrient prohibited buffers |
| CAFO 200ft Downslope Buffer | Nutrient prohibited drawn areas |
| Channelized Flow 200ft Buffer | Nutrient prohibited winter only |
| Direct Conduit to GW 300ft | Fields |
| Intermittent Streams | Grassed waterway |
| Waterbodies | Drinking well |
| Counties | |
| Township/Range | |

34. 04-04-011

Farm: Son-Bow Farms, Inc, V20 Generated:1/19/2023, Crop year: 2022, Township Range Section:25N 14W s29

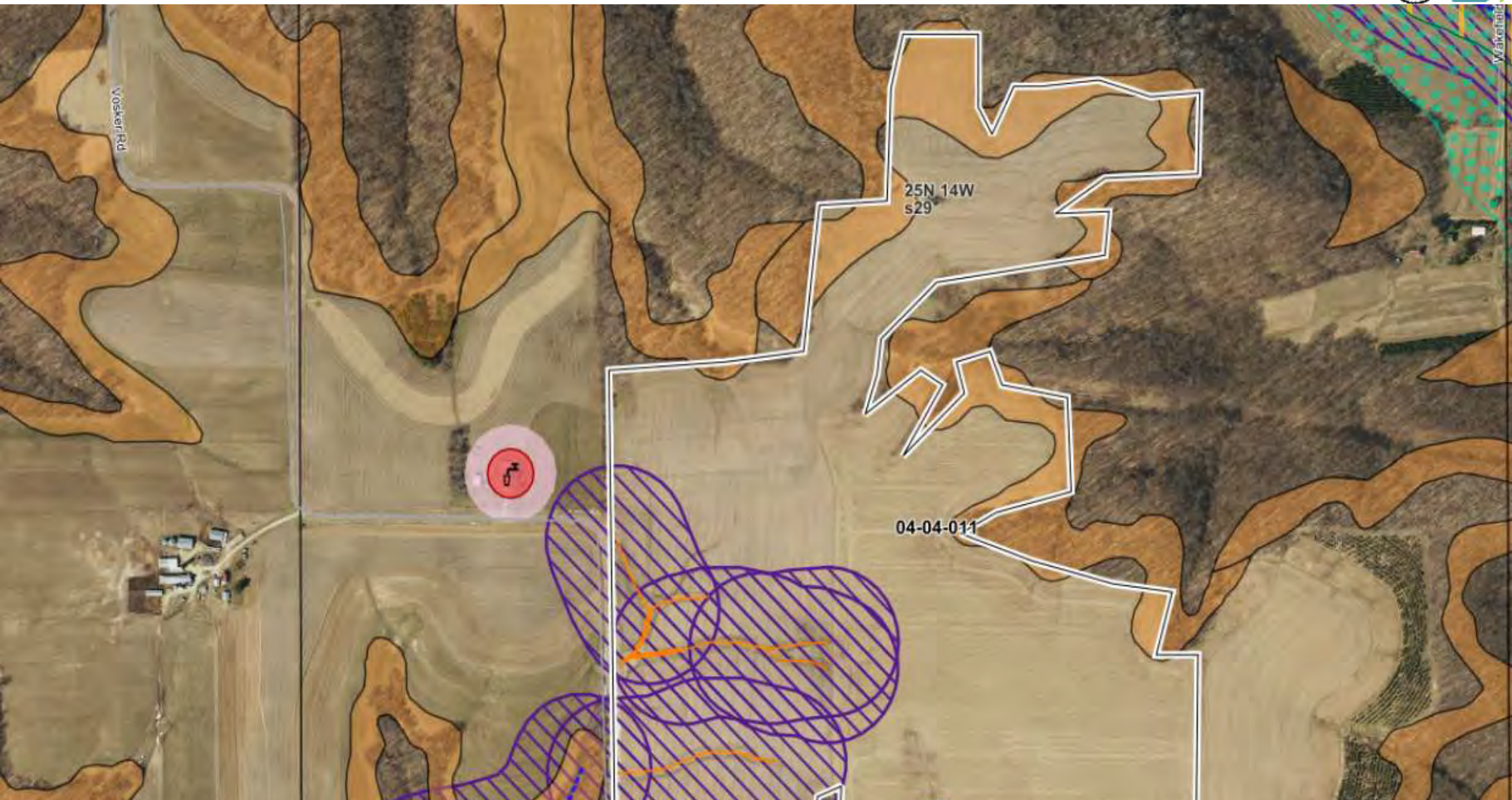

- | | |
|-----------------------------------------------------------------------------------------------------------------------------------------------------------------------------------------------------------------------------------------------------------------------------------------------------------------------------------------------------------------------------------|----------------------------------------------------------------------------------------------------------------------------------------------------------------------------------------------------------------------------------------------------------------------------------------------------------------------------------------------|
| <ul style="list-style-type: none">DNR WetlandSWQMA 300FTSWQMA 1000FTManure Restriction (W)Manure Restriction (R)Bedrock depth <5ftCAFO 200ft Downslope BufferIntermittent StreamsWaterbodiesCountiesTownship/RangeRoadsW - Wet <12" to Watertable | <ul style="list-style-type: none">Silurian 0-2ftSilurian 2-5ft5-20 ft to Silurian (16 ft. Door County only)0-2 ftNutrient prohibited buffersNutrient prohibited drawn areasNutrient prohibited winter onlyFieldsGrassed waterwayDrinking well |
|-----------------------------------------------------------------------------------------------------------------------------------------------------------------------------------------------------------------------------------------------------------------------------------------------------------------------------------------------------------------------------------|----------------------------------------------------------------------------------------------------------------------------------------------------------------------------------------------------------------------------------------------------------------------------------------------------------------------------------------------|

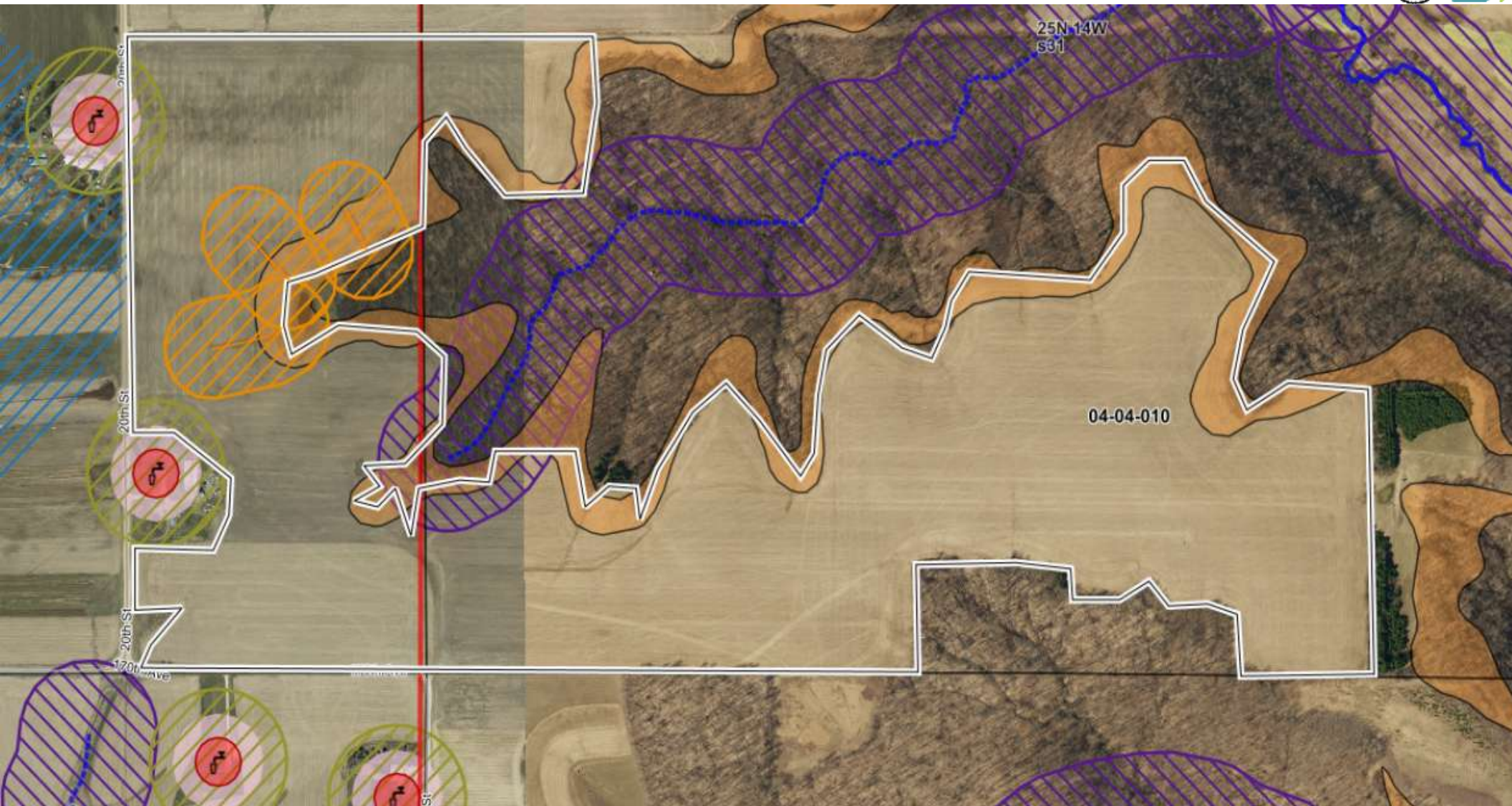

- DNR Wetland
- SWQMA 300FT
- SWQMA 1000FT
- Manure Restriction (W)
- Manure Restriction (R)
- Bedrock depth <5ft
- CAFO 200ft Downslope Buffer
- Channelized Flow 200ft Buffer
- Direct Conduit to GW 300ft
- Perennial Streams
- Intermittent Streams
- Waterbodies
- Counties
- Township/Range
- Roads
- Nutrient prohibited buffers
- Nutrient prohibited drawn areas
- Nutrient prohibited winter only
- Fields
- Grassed waterway
- Drinking well

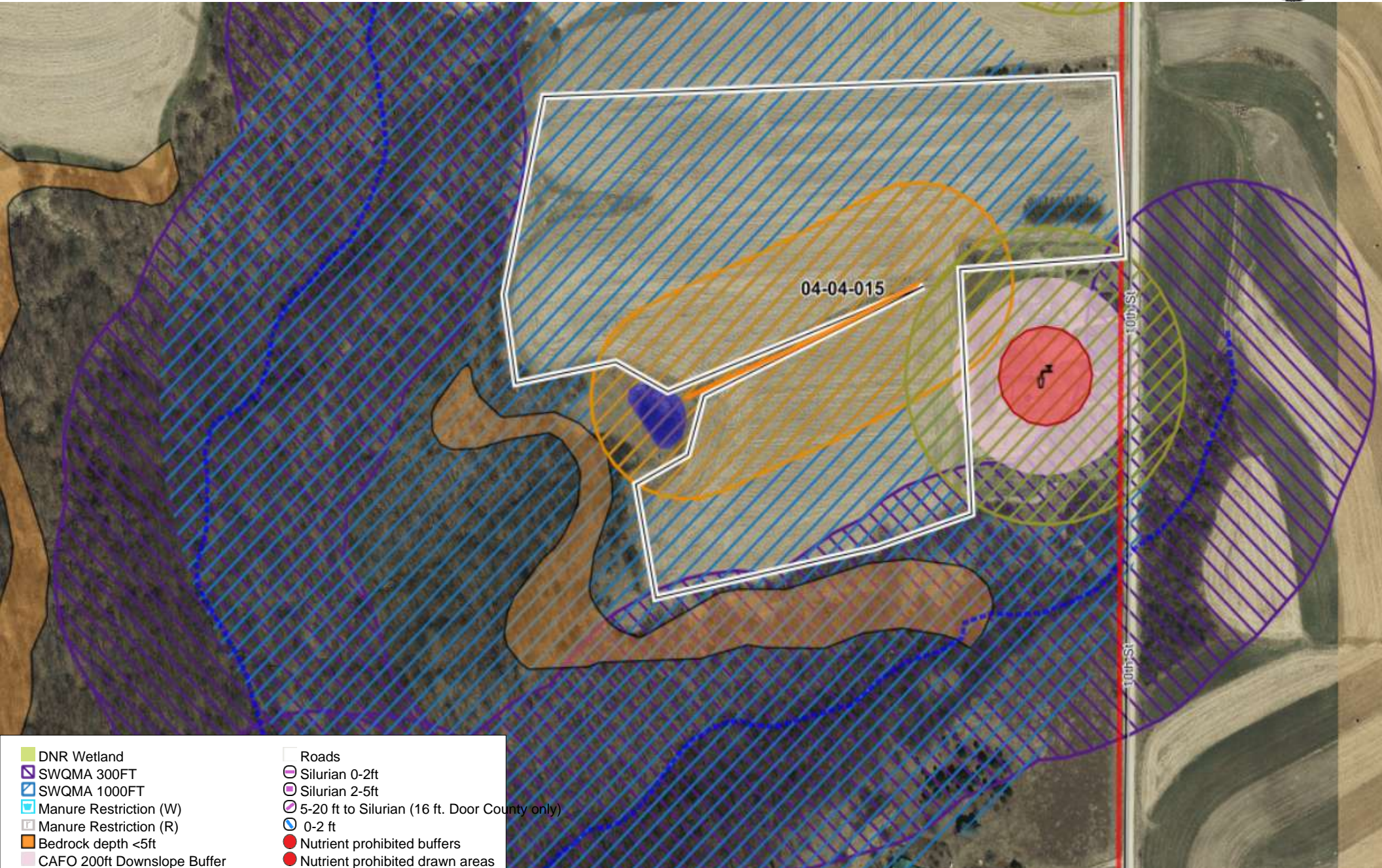

- | | |
|-------------------------------|-----------------------------------------------|
| DNR Wetland | Roads |
| SWQMA 300FT | Silurian 0-2ft |
| SWQMA 1000FT | Silurian 2-5ft |
| Manure Restriction (W) | 5-20 ft to Silurian (16 ft. Door County only) |
| Manure Restriction (R) | 0-2 ft |
| Bedrock depth <5ft | Nutrient prohibited buffers |
| CAFO 200ft Downslope Buffer | Nutrient prohibited drawn areas |
| Channelized Flow 200ft Buffer | Nutrient prohibited winter only |
| Direct Conduit to GW 300ft | Fields |
| Intermittent Streams | Grassed waterway |
| Waterbodies | Drinking well |
| Counties | |
| Township/Range | |

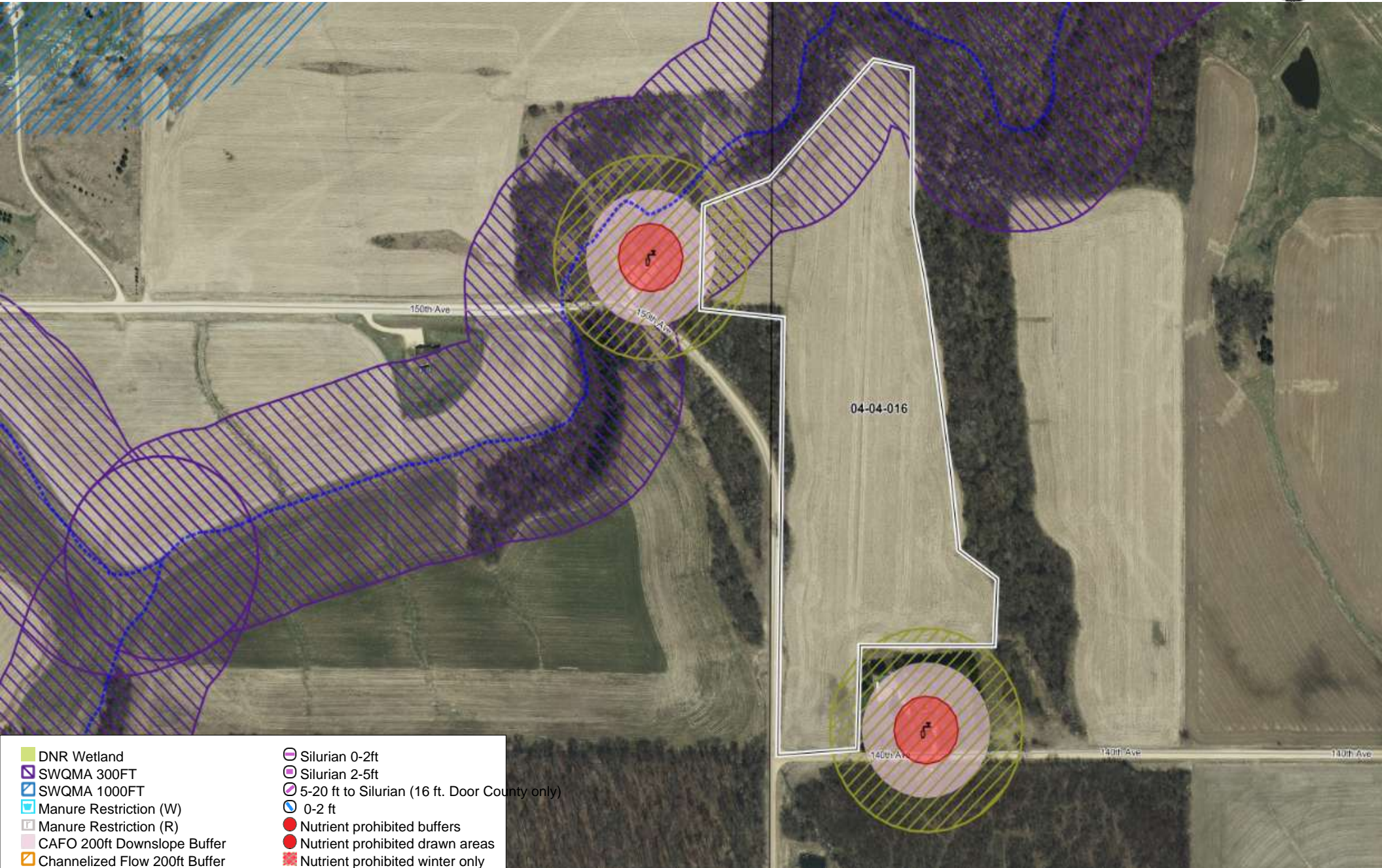

- DNR Wetland
- SWQMA 300FT
- SWQMA 1000FT
- Manure Restriction (W)
- Manure Restriction (R)
- CAFO 200ft Downslope Buffer
- Channelized Flow 200ft Buffer
- Direct Conduit to GW 300ft
- Intermittent Streams
- Waterbodies
- Counties
- Township/Range
- Roads
- Silurian 0-2ft
- Silurian 2-5ft
- 5-20 ft to Silurian (16 ft. Door County only)
- 0-2 ft
- Nutrient prohibited buffers
- Nutrient prohibited drawn areas
- Nutrient prohibited winter only
- Fields
- Drinking well





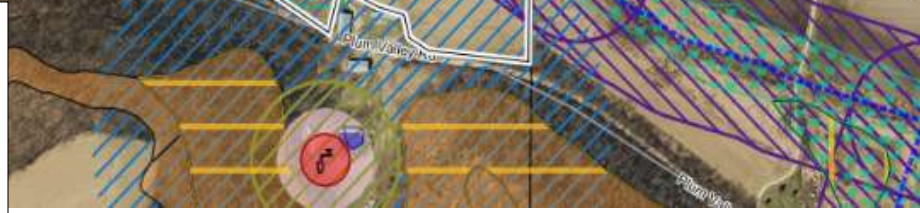

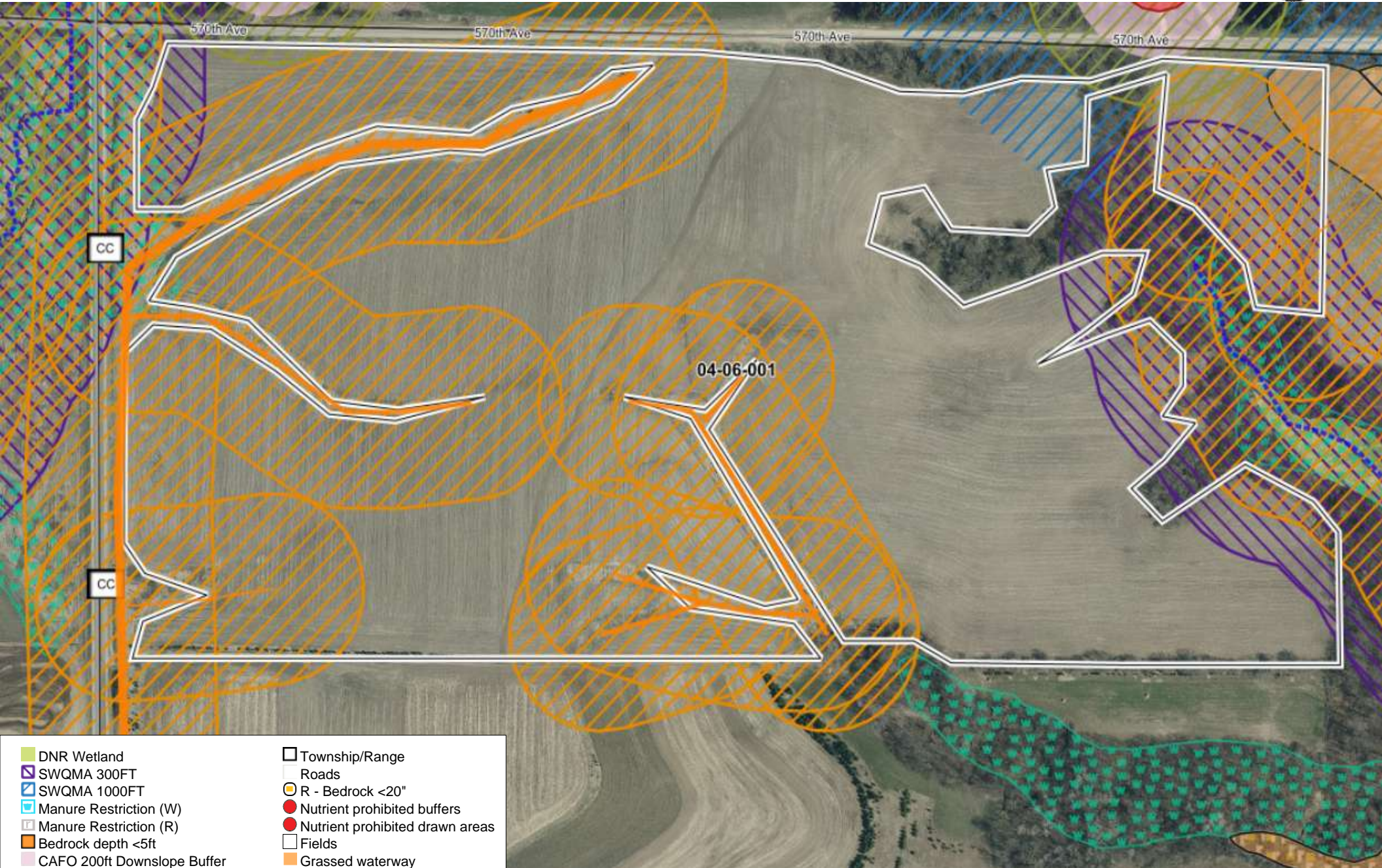



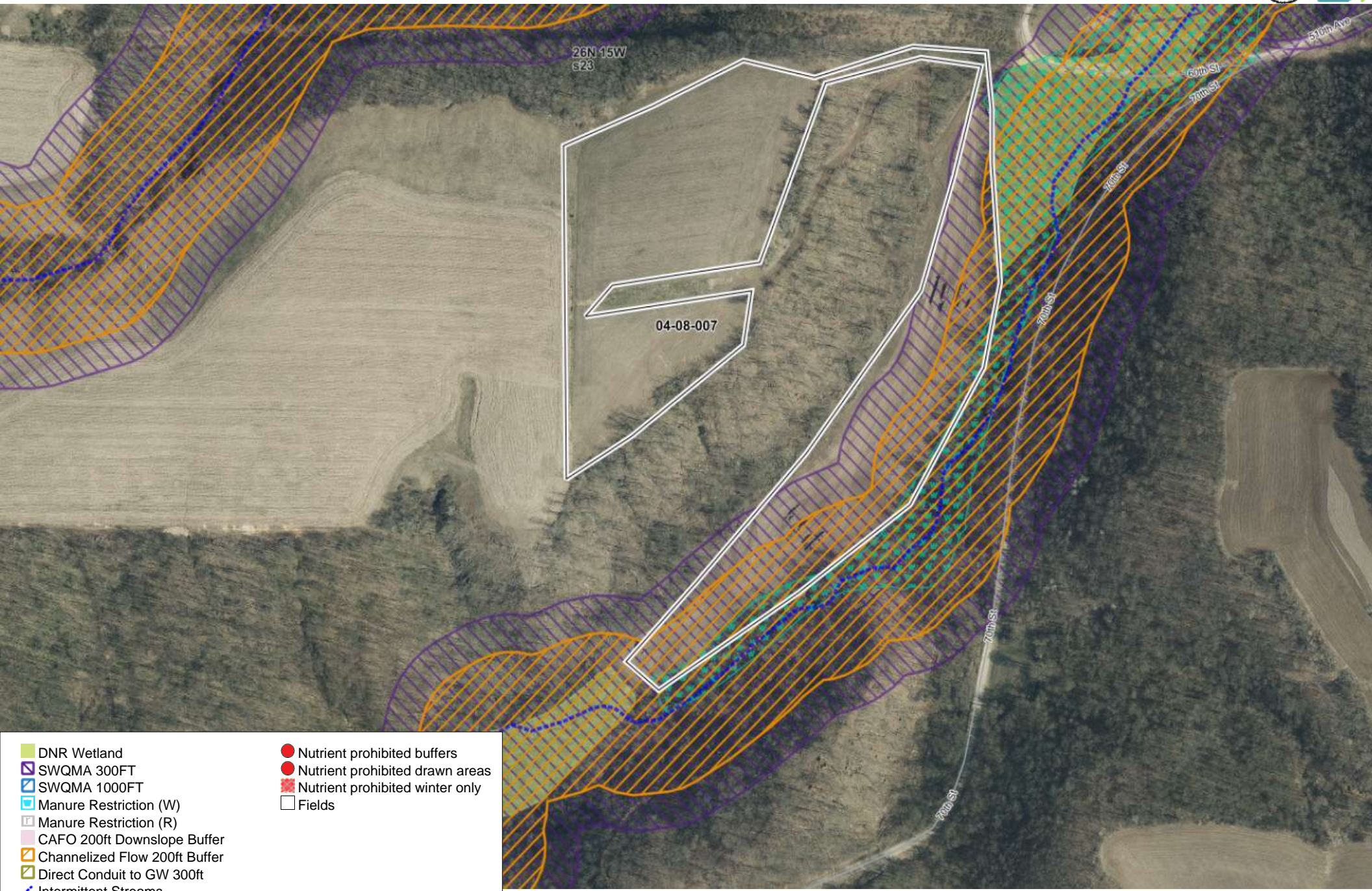









DNR Wetland	Roads	Tile inlet
SWQMA 300FT	P - High Permeability	
SWQMA 1000FT	W - Wet <12" to Watertable	
Manure Restriction (W)	Silurian 0-2ft	
Manure Restriction (R)	Silurian 2-5ft	
Bedrock depth <5ft	5-20 ft to Silurian (16 ft. Door County only)	
CAFO 200ft Downslope Buffer	0-2 ft	
Channelized Flow 200ft Buffer	Nutrient prohibited buffers	
Direct Conduit to GW 300ft	Nutrient prohibited drawn areas	
Intermittent Streams	Nutrient prohibited winter only	
Waterbodies	Fields	
Counties	Grassed waterway	
Township/Range	Drinking well	





- | | |
|-------------------------------|---------------------------------|
| DNR Wetland | Township/Range |
| SWQMA 300FT | Roads |
| SWQMA 1000FT | R - Bedrock <20" |
| Manure Restriction (W) | Nutrient prohibited buffers |
| Manure Restriction (R) | Nutrient prohibited drawn areas |
| Bedrock depth <5ft | Fields |
| CAFO 200ft Downslope Buffer | Grassed waterway |
| Local Prohibitions | |
| Channelized Flow 200ft Buffer | |
| Direct Conduit to GW 300ft | |
| Intermittent Streams | |
| Waterbodies | |
| Counties | |



-  DNR Wetland
-  SWQMA 300FT
-  SWQMA 1000FT
-  Manure Restriction (W)
-  Manure Restriction (R)
-  CAFO 200ft Downslope Buffer
-  Channelized Flow 200ft Buffer
-  Direct Conduit to GW 300ft
-  Intermittent Streams
-  Waterbodies
-  Counties
-  Township/Range
-  Roads
-  Nutrient prohibited buffers
-  Nutrient prohibited drawn areas
-  Nutrient prohibited winter only
-  Fields

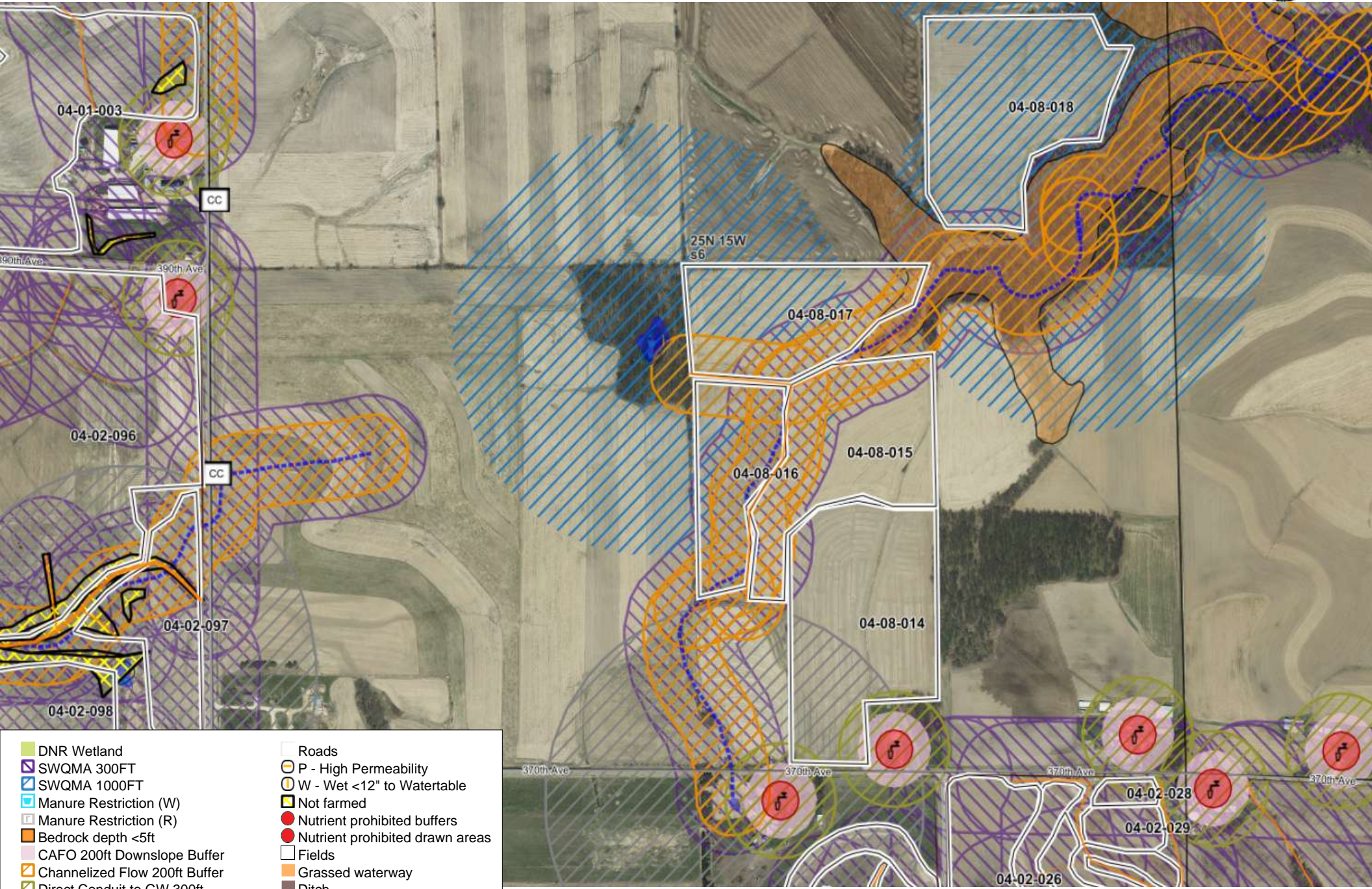

- | | |
|-------------------------------|---------------------------------|
| DNR Wetland | Roads |
| SWQMA 300FT | P - High Permeability |
| SWQMA 1000FT | W - Wet <12" to Watertable |
| Manure Restriction (W) | Not farmed |
| Manure Restriction (R) | Nutrient prohibited buffers |
| Bedrock depth <5ft | Nutrient prohibited drawn areas |
| CAFO 200ft Downslope Buffer | Fields |
| Channelized Flow 200ft Buffer | Grassed waterway |
| Direct Conduit to GW 300ft | Ditch |
| Intermittent Streams | Drinking well |
| Waterbodies | |
| Counties | |
| Township/Range | |



- DNR Wetland
- SWQMA 300FT
- SWQMA 1000FT
- Manure Restriction (W)
- Manure Restriction (R)
- Bedrock depth <5ft
- CAFO 200ft Downslope Buffer
- Channelized Flow 200ft Buffer
- Direct Conduit to GW 300ft
- Intermittent Streams
- Waterbodies
- Counties
- Township/Range
- Roads
- W - Wet <12" to Watertable
- Nutrient prohibited buffers
- Nutrient prohibited drawn areas
- Fields
- Grassed waterway
- Drinking well

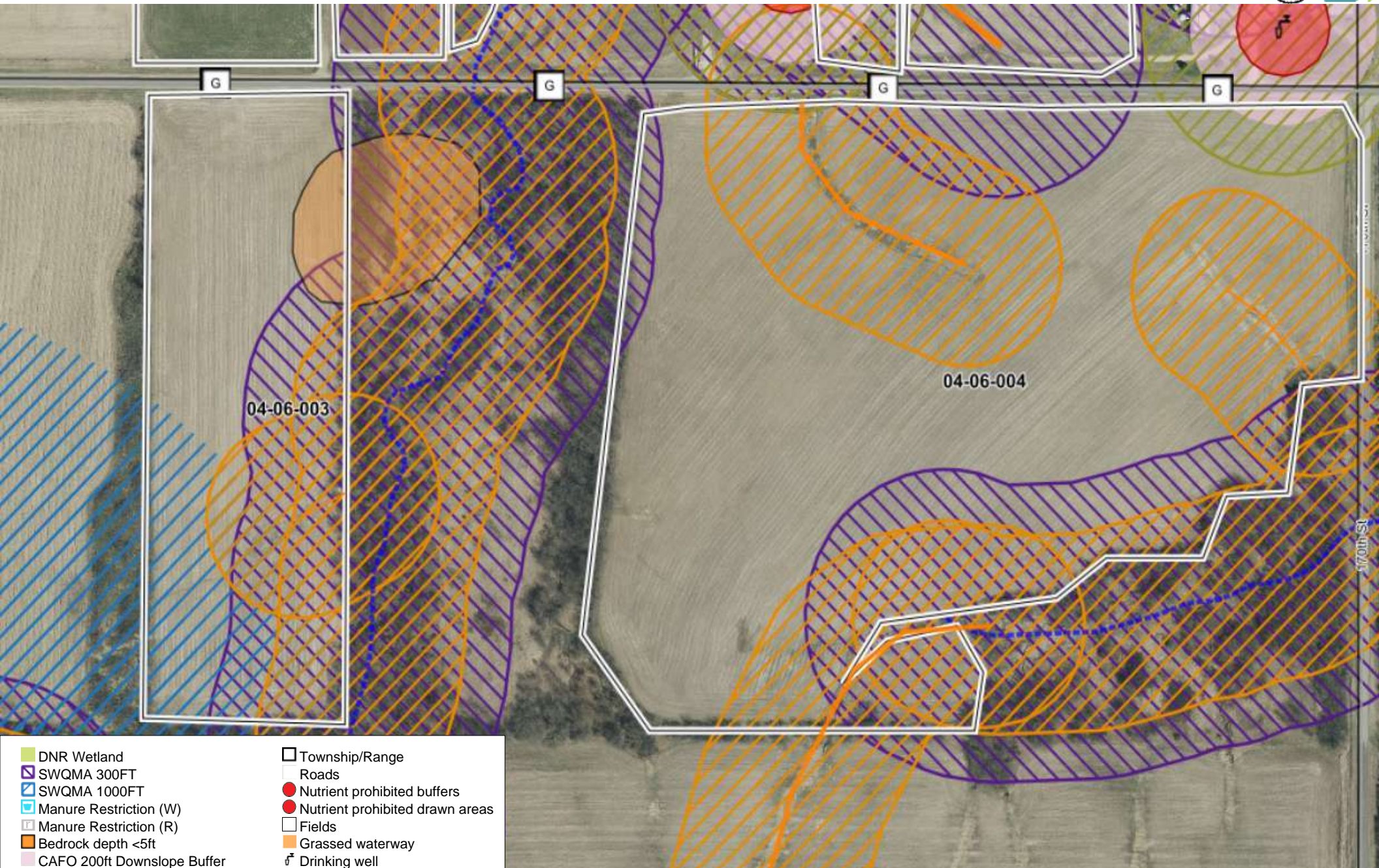

- DNR Wetland
- SWQMA 300FT
- SWQMA 1000FT
- Manure Restriction (W)
- Manure Restriction (R)
- Bedrock depth <5ft
- CAFO 200ft Downslope Buffer
- Local Prohibitions
- Channelized Flow 200ft Buffer
- Direct Conduit to GW 300ft
- Intermittent Streams
- Waterbodies
- Counties
- Township/Range
- Roads
- Nutrient prohibited buffers
- Nutrient prohibited drawn areas
- Fields
- Grassed waterway
- Drinking well



- DNR Wetland
- SWQMA 300FT
- SWQMA 1000FT
- Manure Restriction (W)
- Manure Restriction (R)
- CAFO 200ft Downslope Buffer
- Channelized Flow 200ft Buffer
- Direct Conduit to GW 300ft
- Intermittent Streams
- Waterbodies
- Counties
- Township/Range
- Roads
- W - Wet <12" to Watertable
- Nutrient prohibited buffers
- Nutrient prohibited drawn areas
- Fields
- Grassed waterway
- Drinking well



42. 04-07-001 - 004

Farm: Ridge Breeze Dairy, V20 Generated:4/6/2023, Crop year: 2023, Township Range Section:26N 16W s2

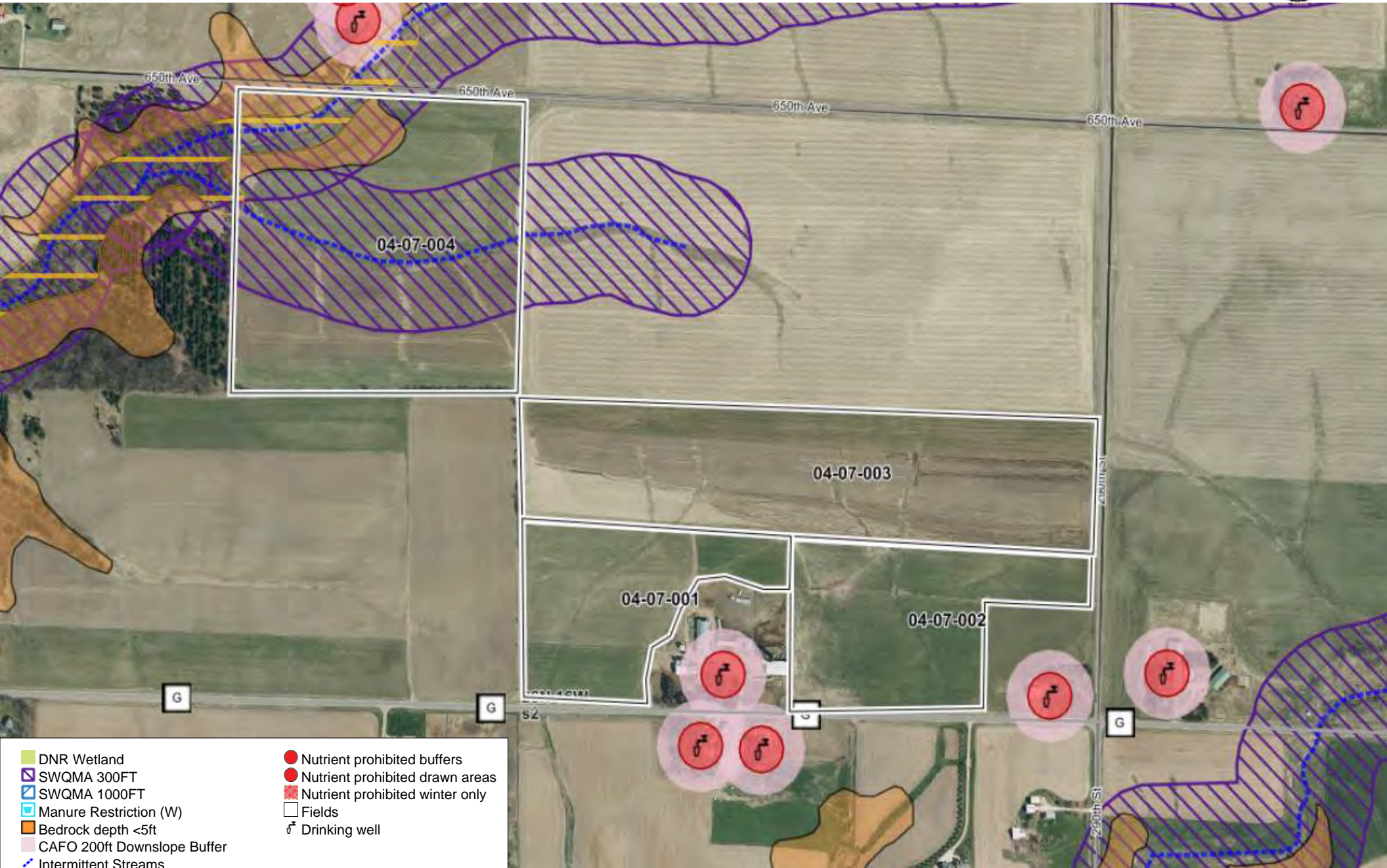

- DNR Wetland
- SWQMA 300FT
- SWQMA 1000FT
- Manure Restriction (W)
- Bedrock depth <5ft
- CAFO 200ft Downslope Buffer
- Intermittent Streams
- Waterbodies
- Counties
- Township/Range
- Roads
- P - High Permeability
- 0-2 ft
- Nutrient prohibited buffers
- Nutrient prohibited drawn areas
- Nutrient prohibited winter only
- Fields
- Drinking well

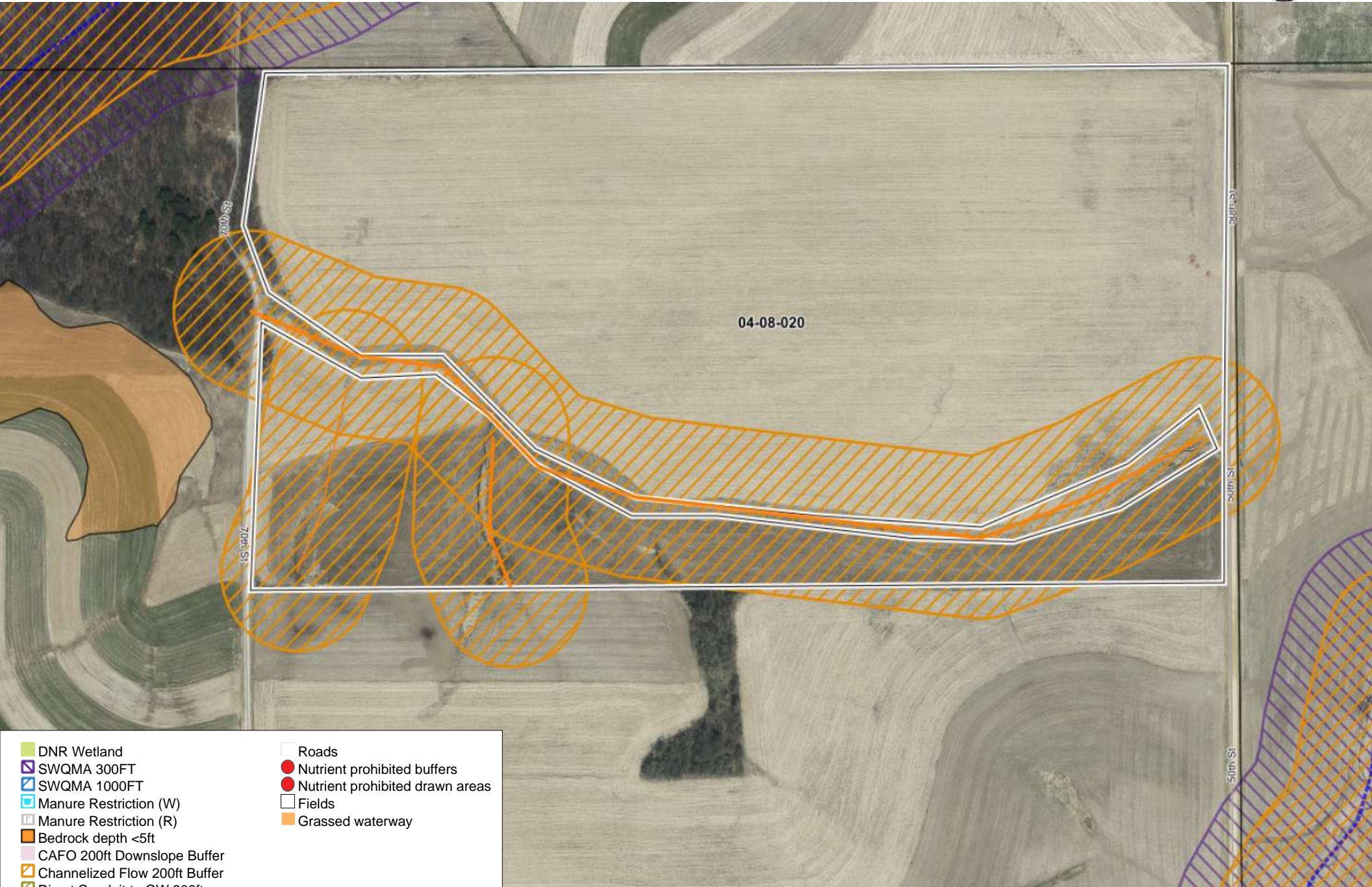

- DNR Wetland
- SWQMA 300FT
- SWQMA 1000FT
- Manure Restriction (W)
- Manure Restriction (R)
- Bedrock depth <5ft
- CAFO 200ft Downslope Buffer
- Channelized Flow 200ft Buffer
- Direct Conduit to GW 300ft
- Intermittent Streams
- Waterbodies
- Counties
- Township/Range
- Roads
- Nutrient prohibited buffers
- Nutrient prohibited drawn areas
- Fields
- Grassed waterway

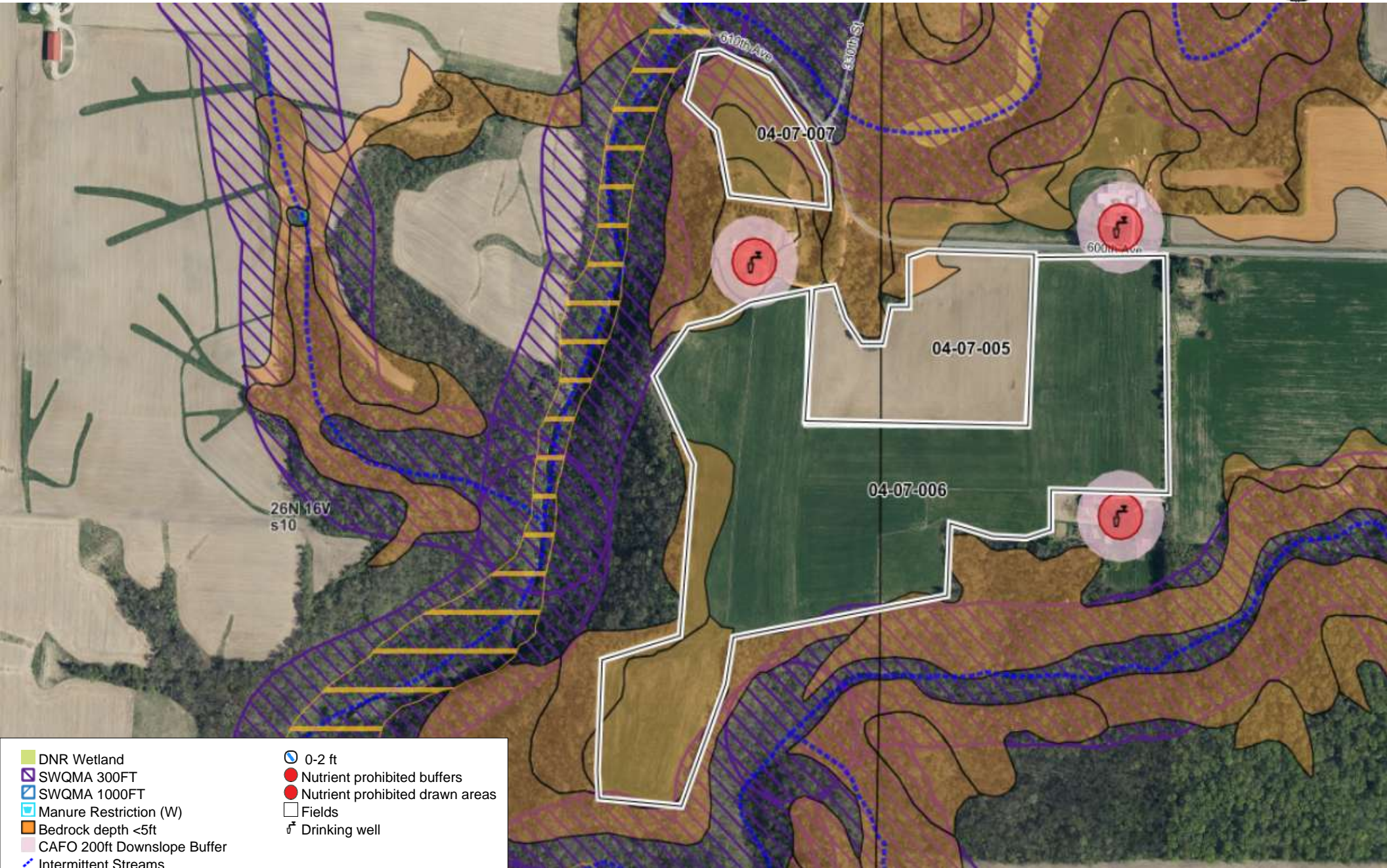

- DNR Wetland
- SWQMA 300FT
- SWQMA 1000FT
- Manure Restriction (W)
- Bedrock depth <5ft
- CAFO 200ft Downslope Buffer
- Intermittent Streams
- Waterbodies
- Counties
- Township/Range
- Roads
- P - High Permeability
- W - Wet <12" to Watertable
- 0-2 ft
- Nutrient prohibited buffers
- Nutrient prohibited drawn areas
- Fields
- Drinking well

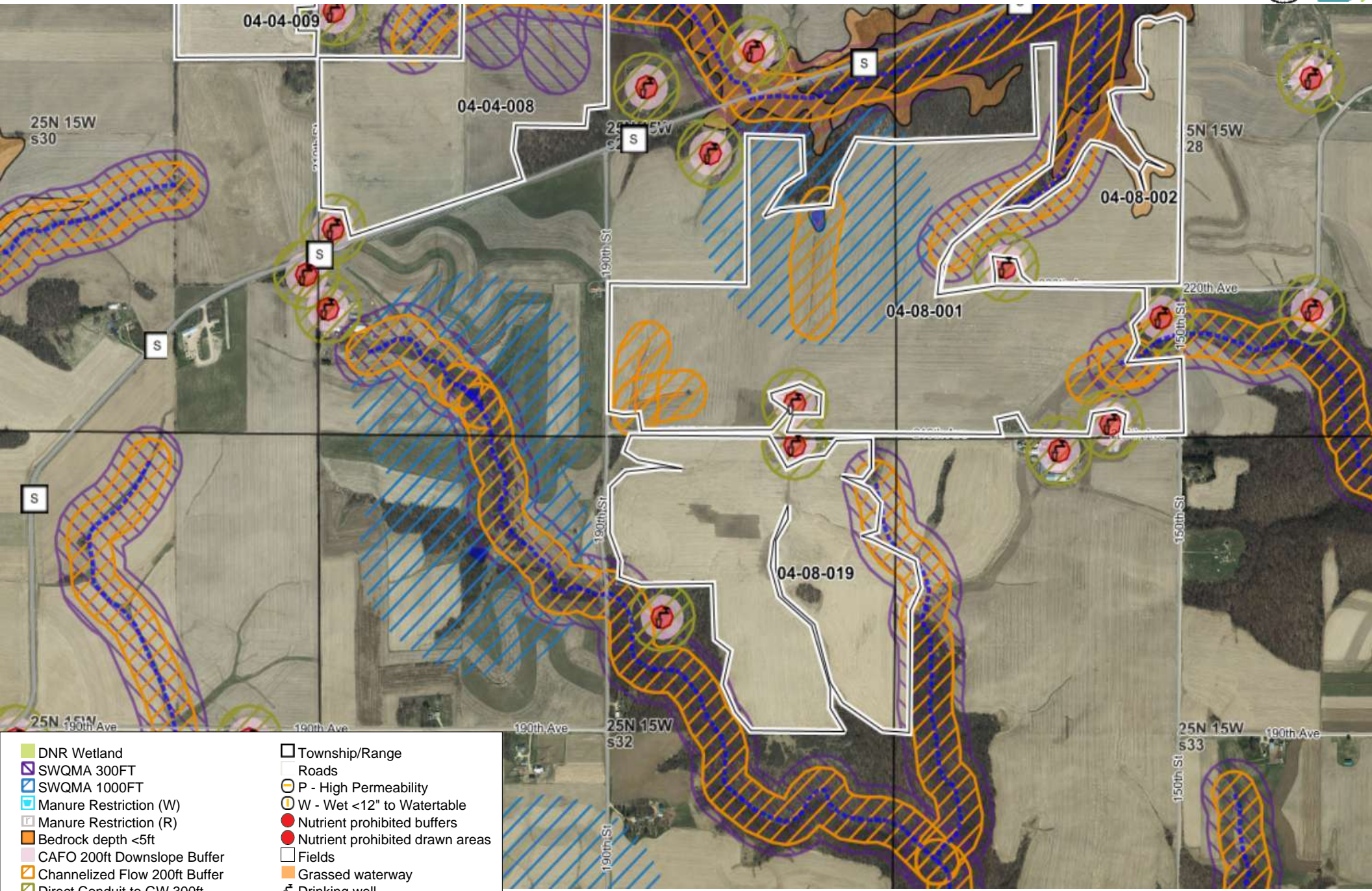

- DNR Wetland
- SWQMA 300FT
- SWQMA 1000FT
- Manure Restriction (W)
- Manure Restriction (R)
- Bedrock depth <5ft
- CAFO 200ft Downslope Buffer
- Channelized Flow 200ft Buffer
- Direct Conduit to GW 300ft
- Perennial Streams
- Intermittent Streams
- Waterbodies
- Counties
- Township/Range
- Roads
- P - High Permeability
- W - Wet <12" to Watertable
- Nutrient prohibited buffers
- Nutrient prohibited drawn areas
- Fields
- Grassed waterway
- Drinking well

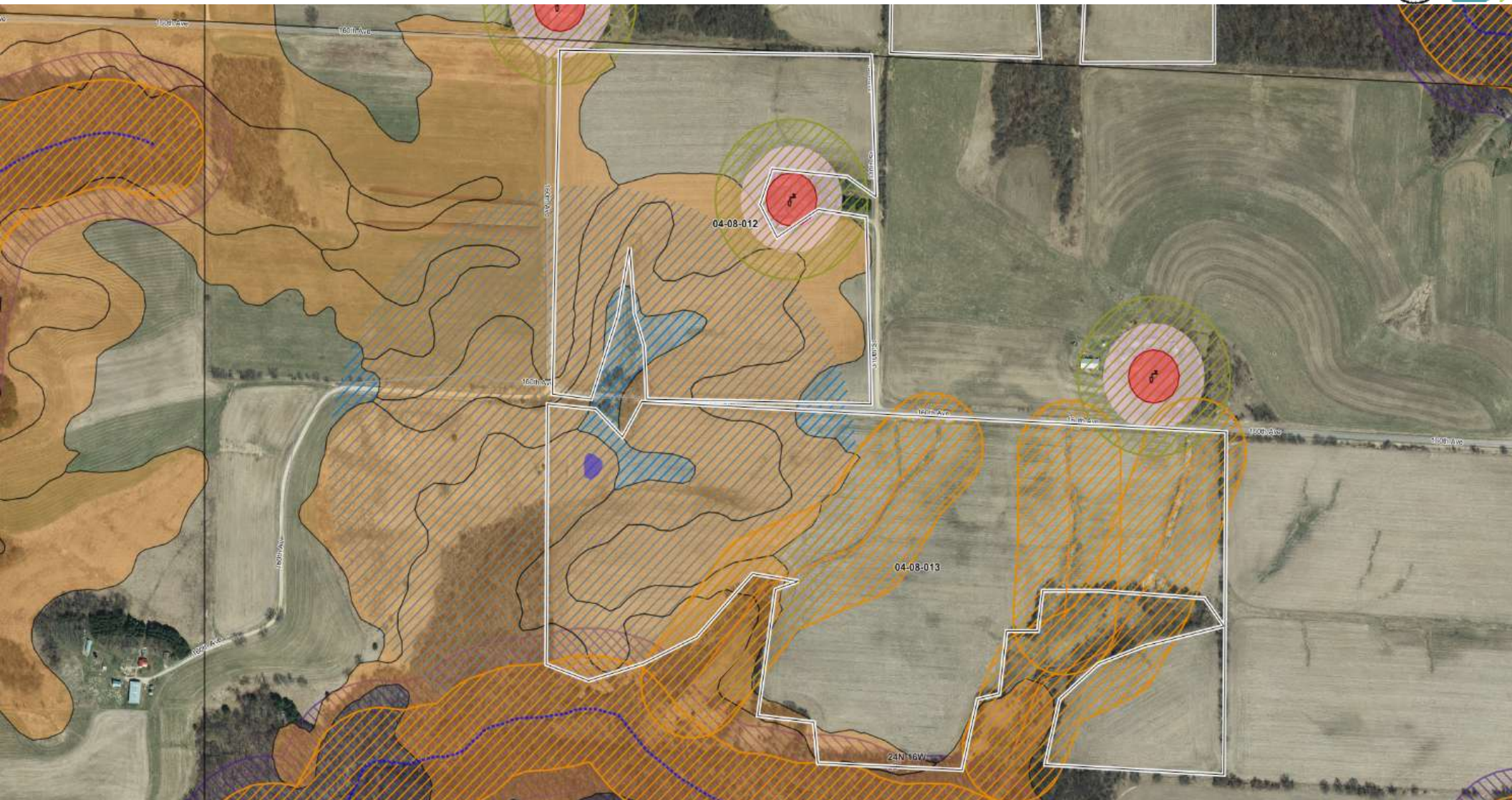

- DNR Wetland
- SWQMA 300FT
- SWQMA 1000FT
- Manure Restriction (W)
- Manure Restriction (R)
- Bedrock depth <5ft
- CAFO 200ft Downslope Buffer
- Channelized Flow 200ft Buffer
- Direct Conduit to GW 300ft
- Intermittent Streams
- Waterbodies
- Counties
- Township/Range
- Roads
- P - High Permeability
- Nutrient prohibited buffers
- Nutrient prohibited drawn areas
- Fields
- Grassed waterway
- Drinking well

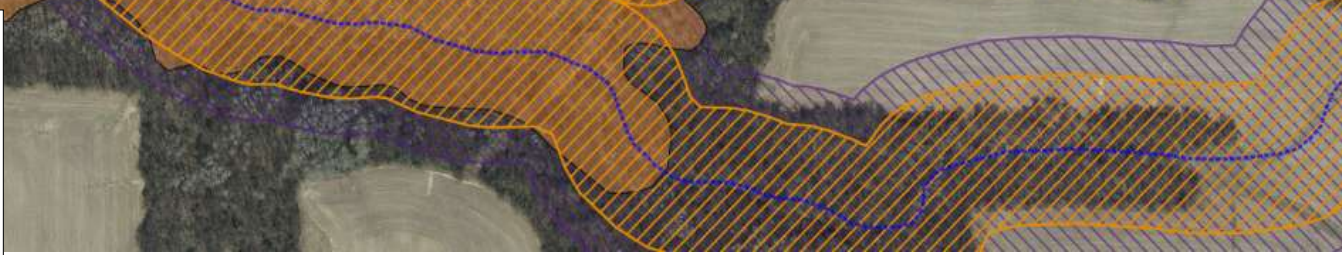

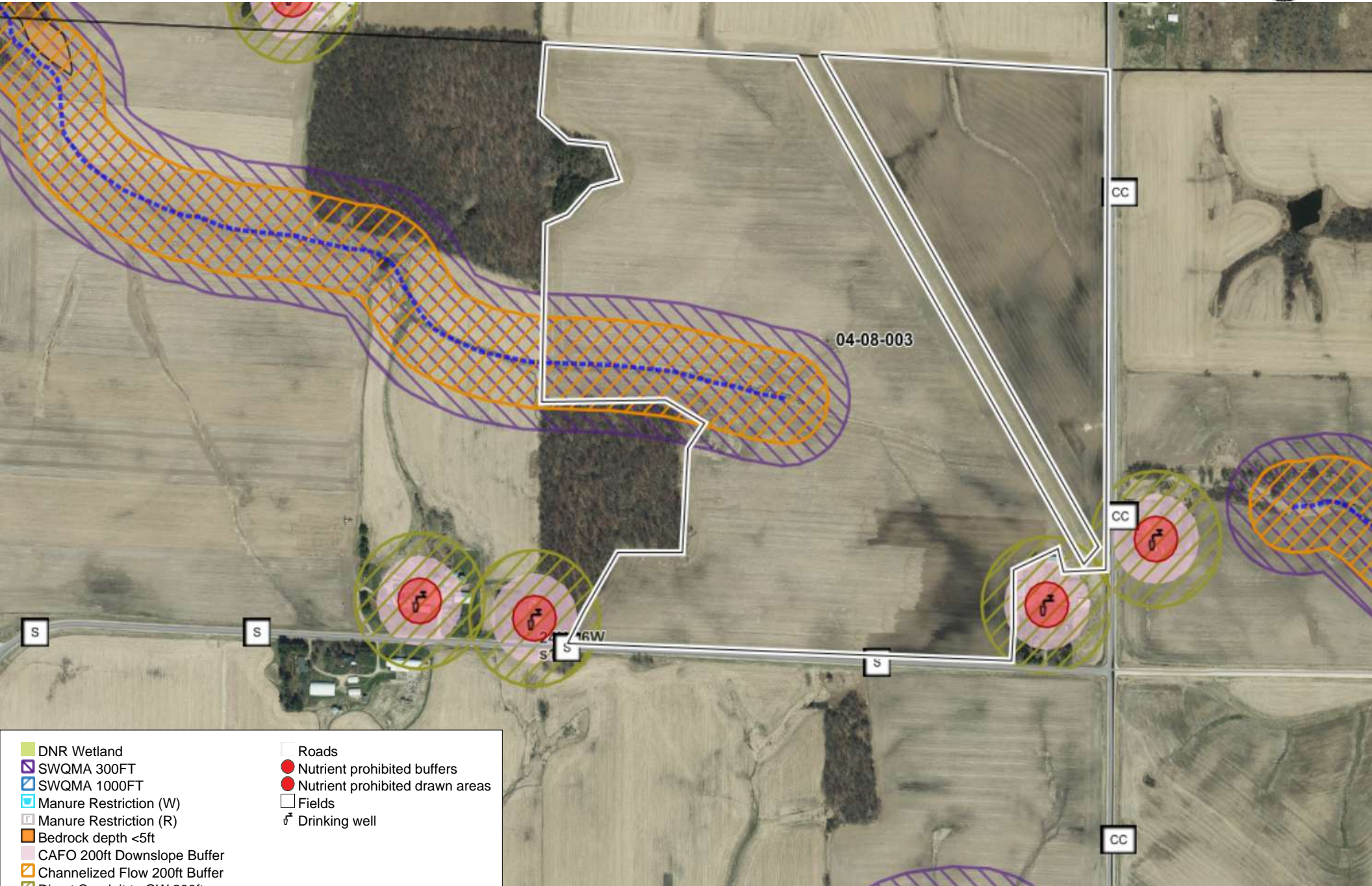

- DNR Wetland
- SWQMA 300FT
- SWQMA 1000FT
- Manure Restriction (W)
- Manure Restriction (R)
- Bedrock depth <5ft
- CAFO 200ft Downslope Buffer
- Channelized Flow 200ft Buffer
- Direct Conduit to GW 300ft
- Intermittent Streams
- Waterbodies
- Counties
- Township/Range
- Roads
- Nutrient prohibited buffers
- Nutrient prohibited drawn areas
- Fields
- Drinking well

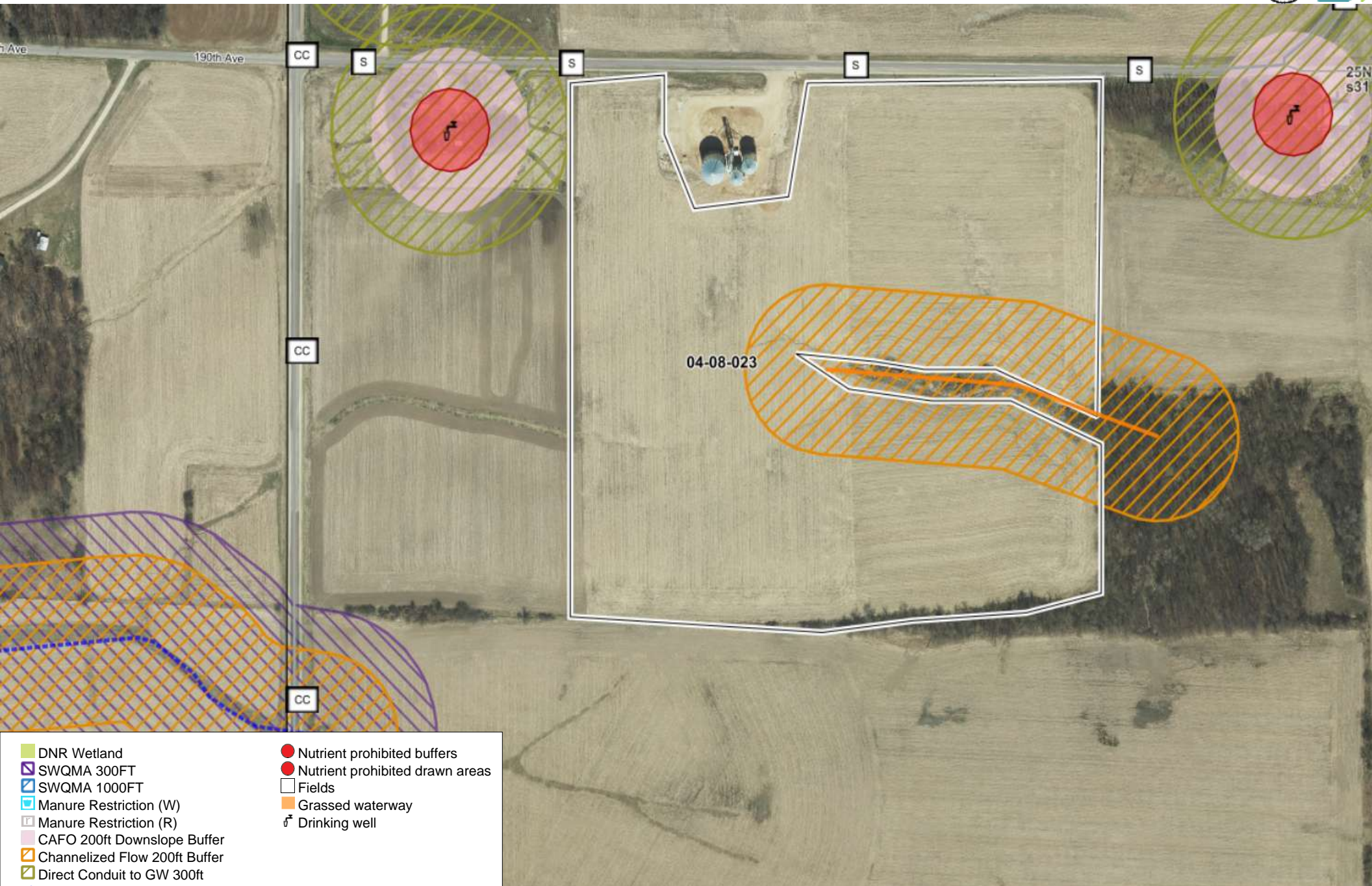

- DNR Wetland
- SWQMA 300FT
- SWQMA 1000FT
- Manure Restriction (W)
- Manure Restriction (R)
- CAFO 200ft Downslope Buffer
- Channelized Flow 200ft Buffer
- Direct Conduit to GW 300ft
- Intermittent Streams
- Waterbodies
- Counties
- Township/Range
- Roads
- Nutrient prohibited buffers
- Nutrient prohibited drawn areas
- Fields
- Grassed waterway
- Drinking well



- DNR Wetland
- SWQMA 300FT
- SWQMA 1000FT
- Manure Restriction (W)
- Manure Restriction (R)
- Bedrock depth <5ft
- CAFO 200ft Downslope Buffer
- Channelized Flow 200ft Buffer
- Direct Conduit to GW 300ft
- Intermittent Streams
- Waterbodies
- Counties
- Township/Range
- Roads
- Nutrient prohibited buffers
- Nutrient prohibited drawn areas
- Fields
- Grassed waterway
- Drinking well

48. 04-08-025, 026

Farm: Ridge Breeze Dairy, V20 Generated:5/1/2023, Crop year: 2023, Township Range Section:24N 15W s8



- | | |
|---------------------------------------------------------------------------------------------------------------------------------------------------------------------------------------------------------------------------------------------------------------------------------------------------------------------------------------------------------------------------------------------------------------------|-------------------------------------------------------------------------------------------------------------------------------------------------------------------------------------------------------|
| <ul style="list-style-type: none"> DNR Wetland SWQMA 300FT SWQMA 1000FT Manure Restriction (W) Manure Restriction (R) Bedrock depth <5ft CAFO 200ft Downslope Buffer Channelized Flow 200ft Buffer Direct Conduit to GW 300ft Intermittent Streams Waterbodies Counties Township/Range | <ul style="list-style-type: none"> Roads Nutrient prohibited buffers Nutrient prohibited drawn areas Fields Grassed waterway Drinking well |
|---------------------------------------------------------------------------------------------------------------------------------------------------------------------------------------------------------------------------------------------------------------------------------------------------------------------------------------------------------------------------------------------------------------------|-------------------------------------------------------------------------------------------------------------------------------------------------------------------------------------------------------|

49. 04-08-021 - 022

Farm: Ridge Breeze Dairy, V20 Generated:5/8/2023, Crop year: 2023, Township Range Section:23N 15W s6

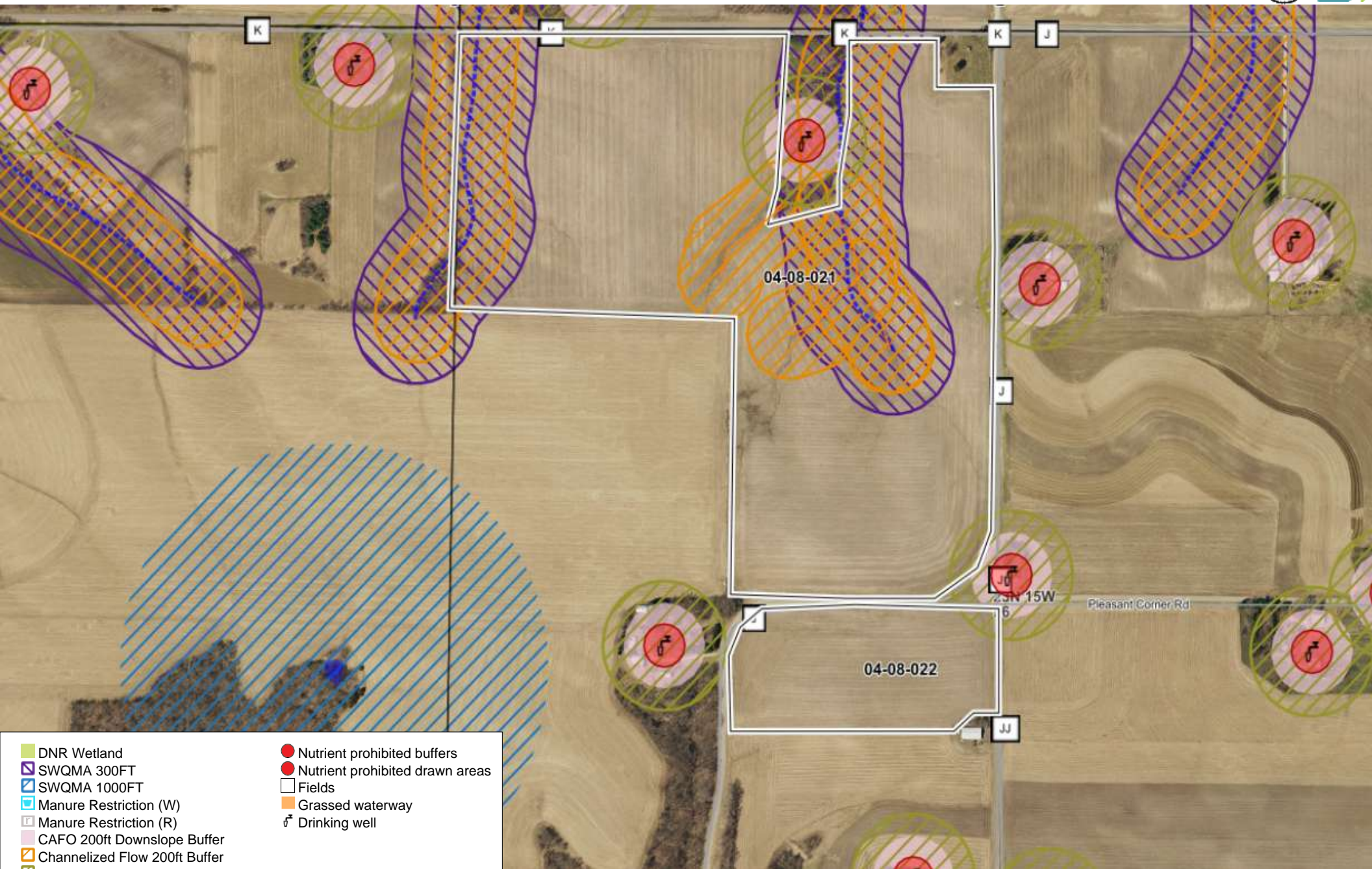

- DNR Wetland
- SWQMA 300FT
- SWQMA 1000FT
- Manure Restriction (W)
- Manure Restriction (R)
- CAFO 200ft Downslope Buffer
- Channelized Flow 200ft Buffer
- Direct Conduit to GW 300ft
- Intermittent Streams
- Waterbodies
- Counties
- Township/Range
- Roads
- Nutrient prohibited buffers
- Nutrient prohibited drawn areas
- Fields
- Grassed waterway
- Drinking well

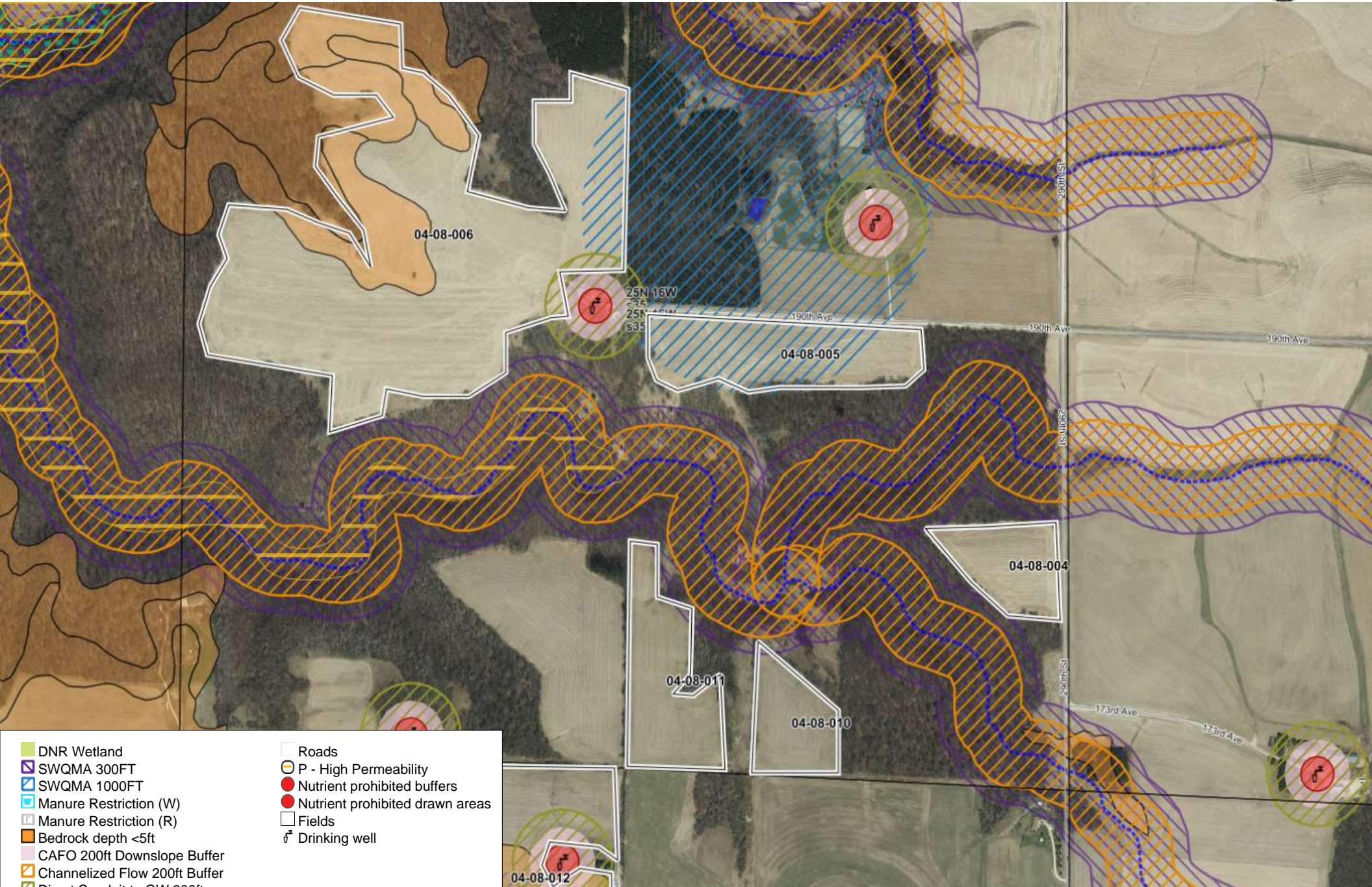

- DNR Wetland
- SWQMA 300FT
- SWQMA 1000FT
- Manure Restriction (W)
- Manure Restriction (R)
- Bedrock depth <5ft
- CAFO 200ft Downslope Buffer
- Channelized Flow 200ft Buffer
- Direct Conduit to GW 300ft
- Intermittent Streams
- Waterbodies
- Counties
- Township/Range
- Roads
- P - High Permeability
- Nutrient prohibited buffers
- Nutrient prohibited drawn areas
- Fields
- Drinking well

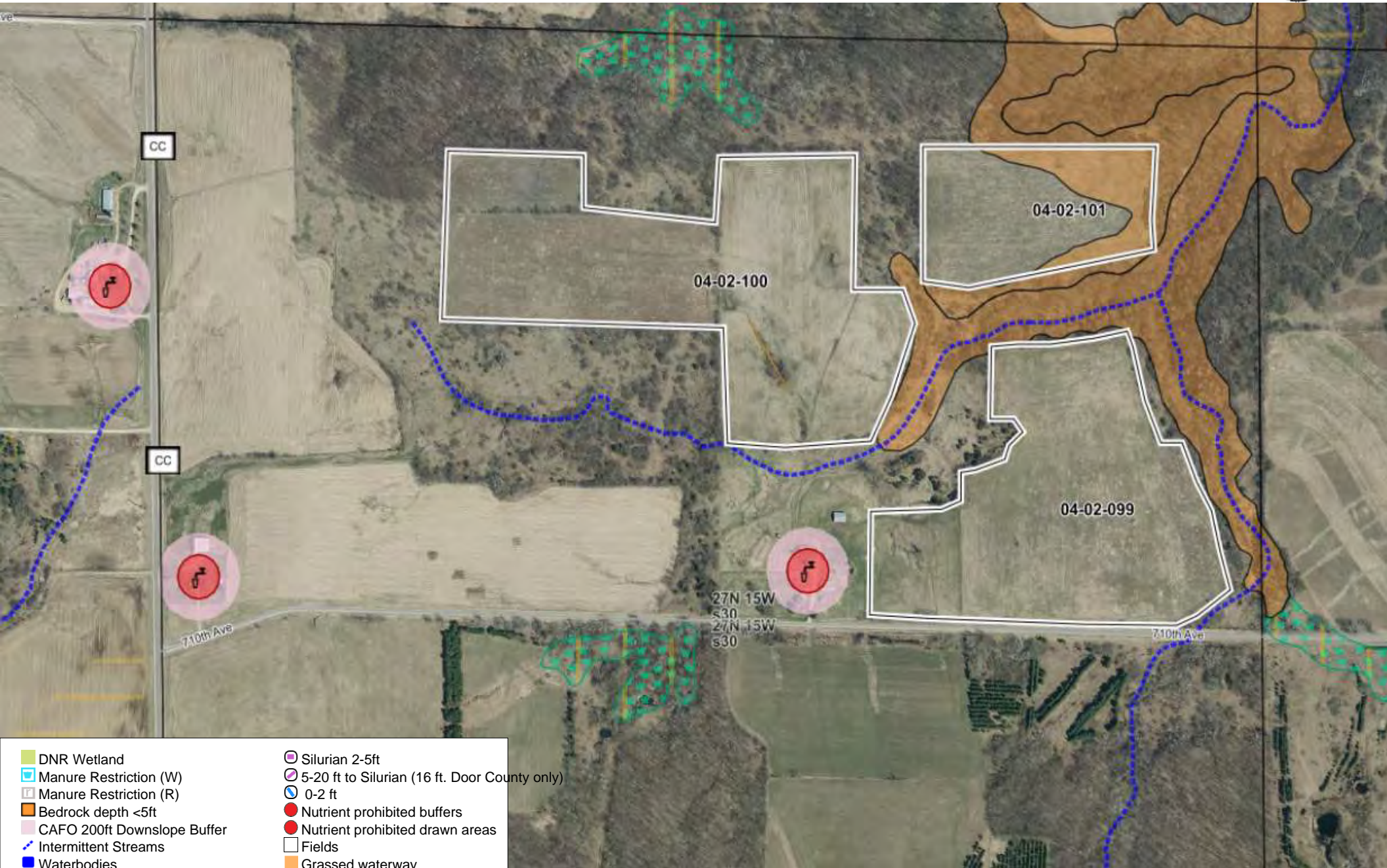

- DNR Wetland
- Manure Restriction (W)
- Manure Restriction (R)
- Bedrock depth <5ft
- CAFO 200ft Downslope Buffer
- Intermittent Streams
- Waterbodies
- Counties
- Township/Range
- Roads
- P - High Permeability
- W - Wet <12" to Watertable
- Silurian 0-2ft
- Silurian 2-5ft
- 5-20 ft to Silurian (16 ft. Door County only)
- 0-2 ft
- Nutrient prohibited buffers
- Nutrient prohibited drawn areas
- Fields
- Grassed waterway
- f Drinking well

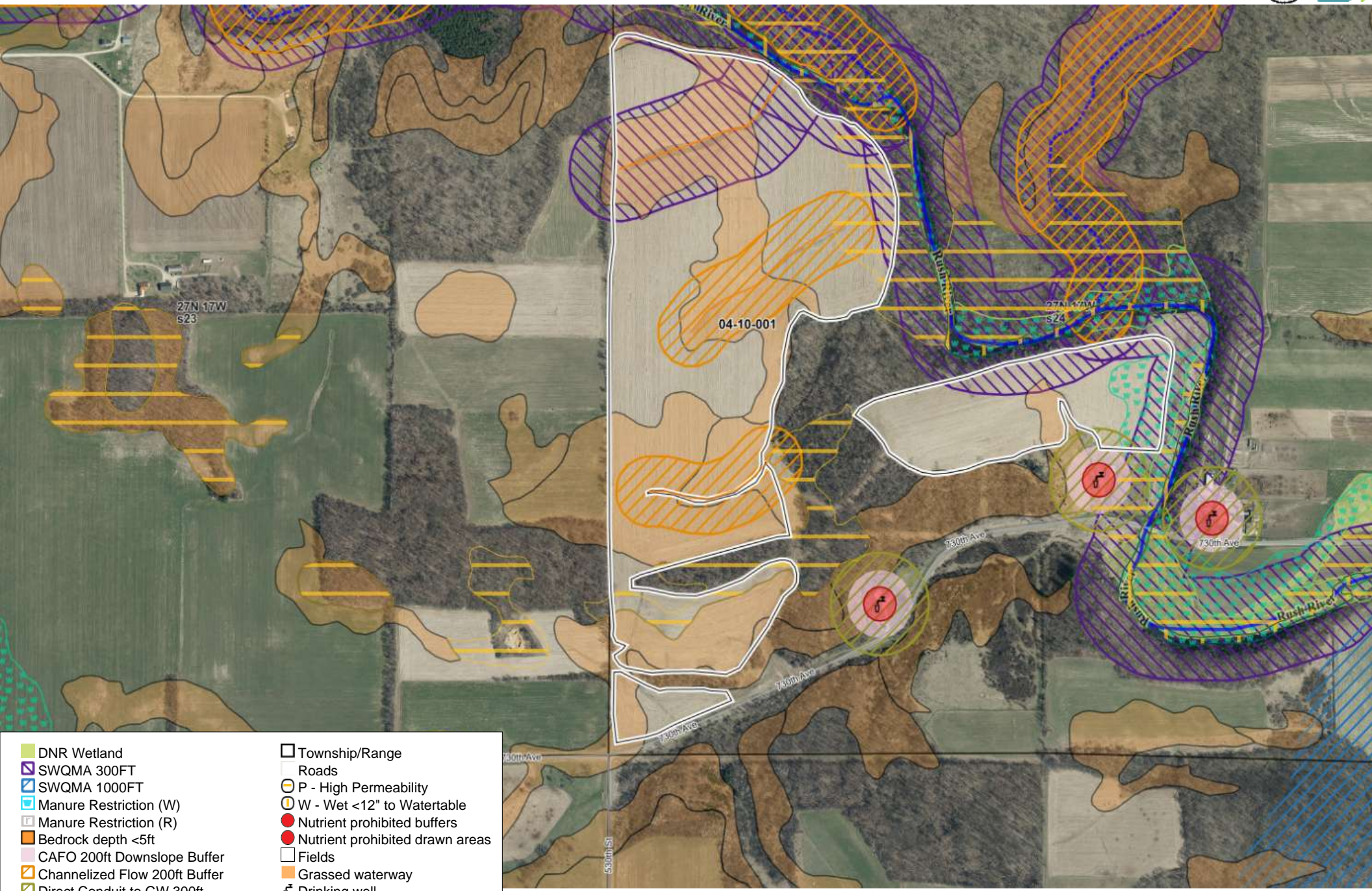

- | | |
|-------------------------------|---------------------------------|
| DNR Wetland | Township/Range |
| SWQMA 300FT | Roads |
| SWQMA 1000FT | P - High Permeability |
| Manure Restriction (W) | W - Wet <12" to Watertable |
| Manure Restriction (R) | Nutrient prohibited buffers |
| Bedrock depth <5ft | Nutrient prohibited drawn areas |
| CAFO 200ft Downslope Buffer | Fields |
| Channelized Flow 200ft Buffer | Grassed waterway |
| Direct Conduit to GW 300ft | Drinking well |
| Perennial Streams | |
| Intermittent Streams | |
| Waterbodies | |
| Counties | |

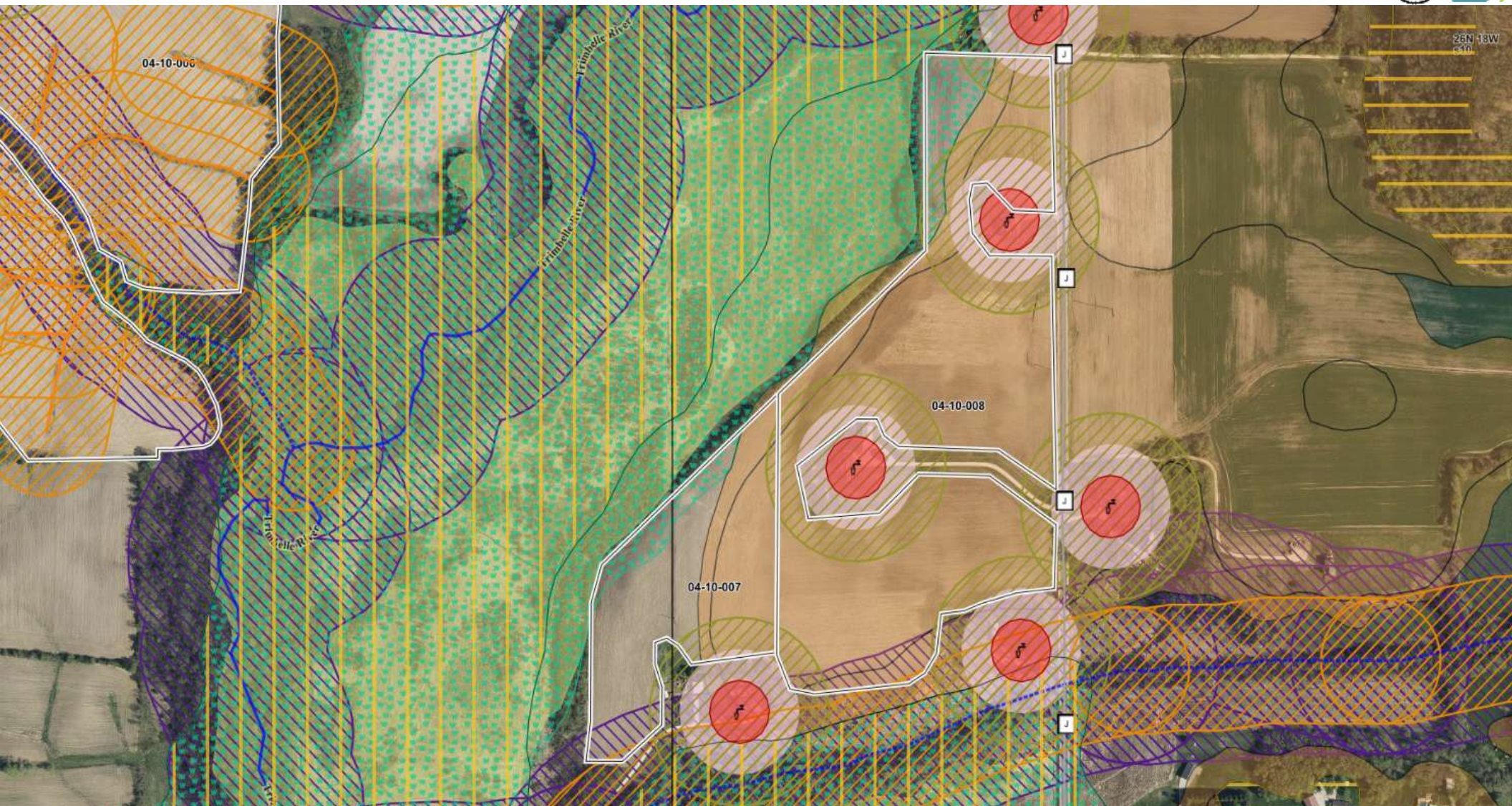

- DNR Wetland
- SWQMA 300FT
- SWQMA 1000FT
- Manure Restriction (W)
- Manure Restriction (R)
- Bedrock depth <5ft
- CAFO 200ft Downslope Buffer
- Channelized Flow 200ft Buffer
- Direct Conduit to GW 300ft
- Perennial Streams
- Intermittent Streams
- Waterbodies
- Counties
- Township/Range
- Roads
- P - High Permeability
- W - Wet <12" to Watertable
- Nutrient prohibited buffers
- Nutrient prohibited drawn areas
- Fields
- Grassed waterway
- Drinking well



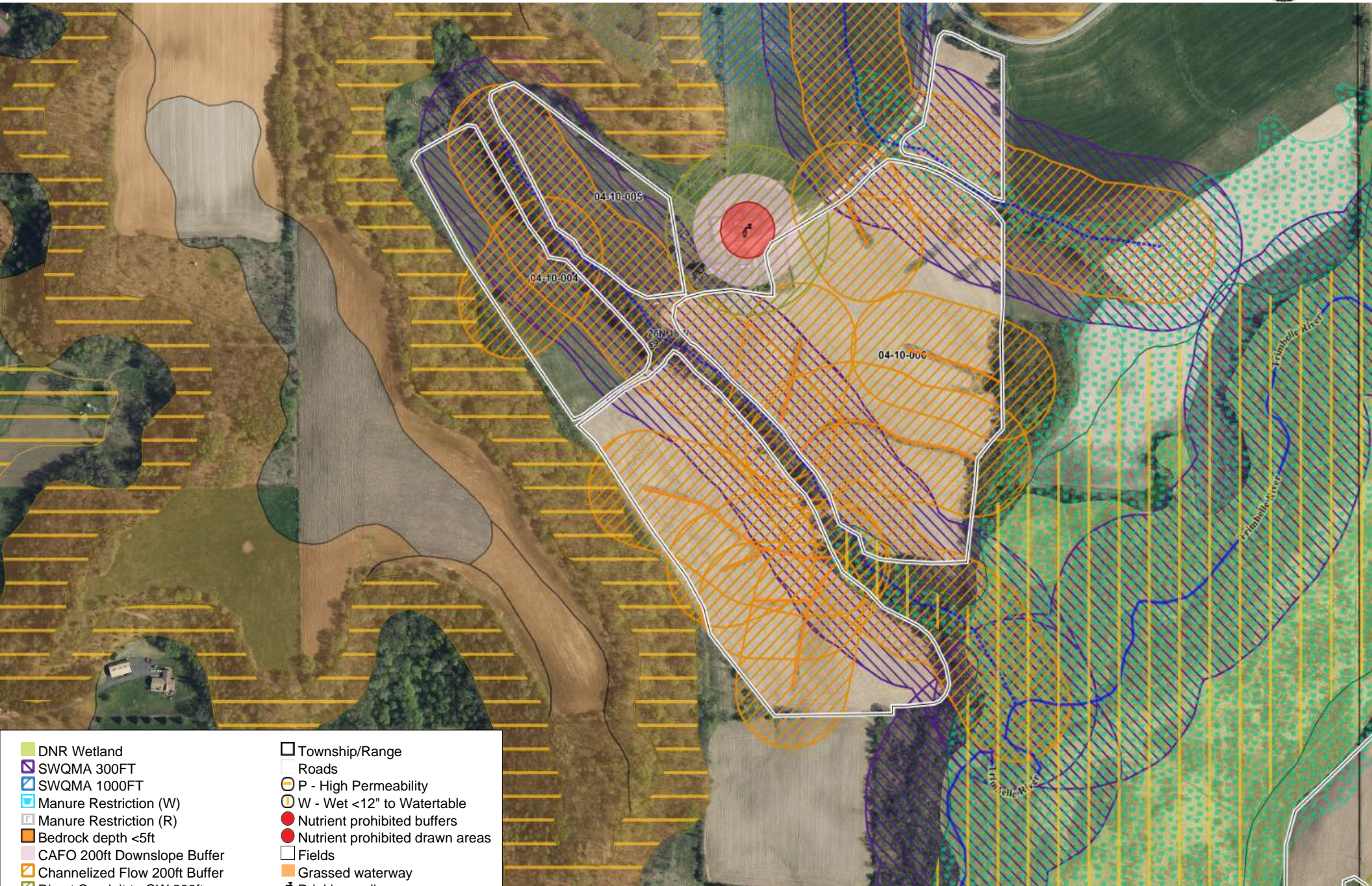

- DNR Wetland
- SWQMA 300FT
- SWQMA 1000FT
- Manure Restriction (W)
- Manure Restriction (R)
- Bedrock depth <5ft
- CAFO 200ft Downslope Buffer
- Channelized Flow 200ft Buffer
- Direct Conduit to GW 300ft
- Perennial Streams
- Intermittent Streams
- Waterbodies
- Counties
- Township/Range
- Roads
- P - High Permeability
- W - Wet <12" to Watertable
- Nutrient prohibited buffers
- Nutrient prohibited drawn areas
- Fields
- Grassed waterway
- Drinking well

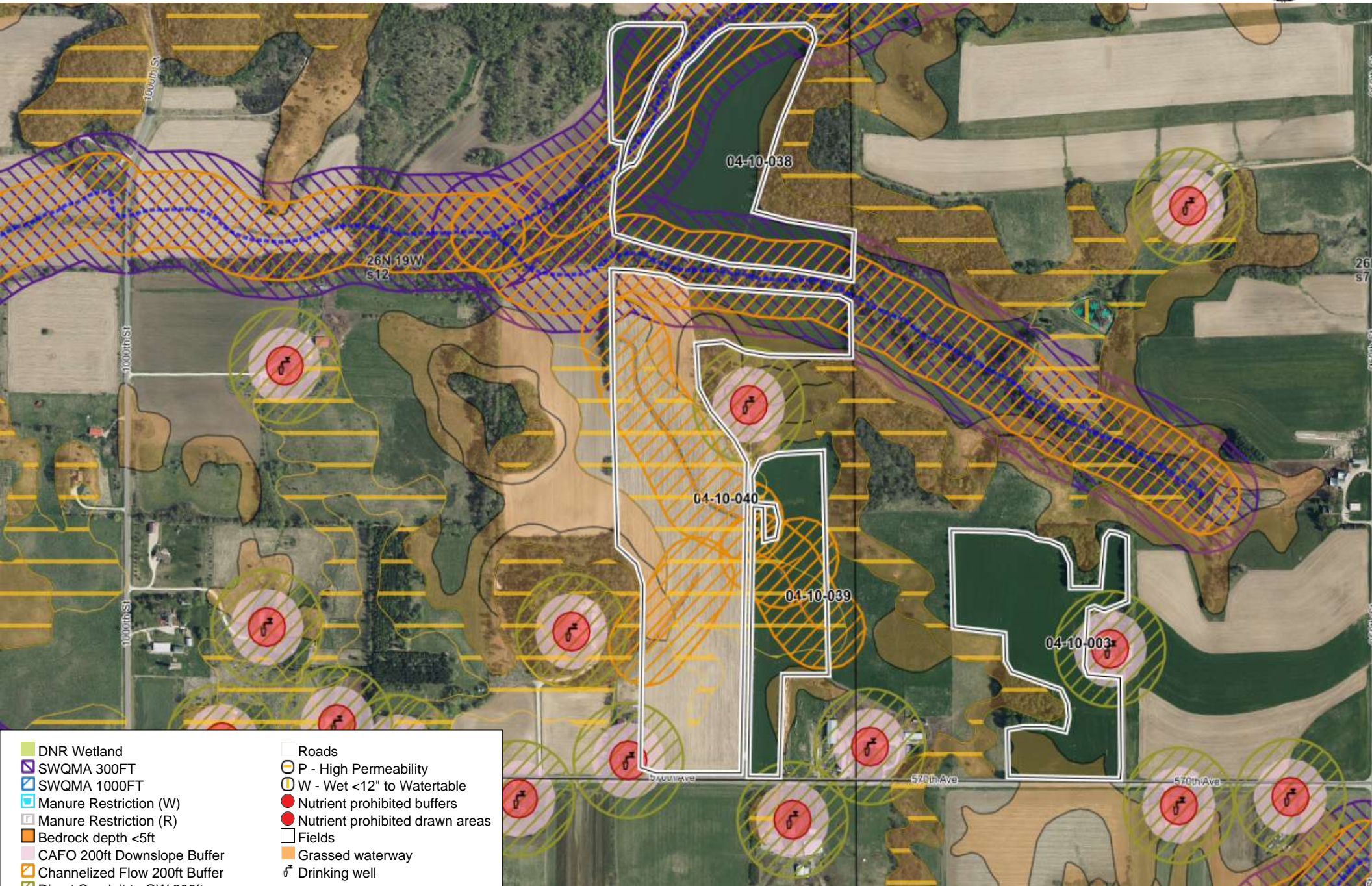

- | | |
|-------------------------------|---------------------------------|
| DNR Wetland | Roads |
| SWQMA 300FT | P - High Permeability |
| SWQMA 1000FT | W - Wet <12" to Watertable |
| Manure Restriction (W) | Nutrient prohibited buffers |
| Manure Restriction (R) | Nutrient prohibited drawn areas |
| Bedrock depth <5ft | Fields |
| CAFO 200ft Downslope Buffer | Grassed waterway |
| Channelized Flow 200ft Buffer | Drinking well |
| Direct Conduit to GW 300ft | |
| Intermittent Streams | |
| Waterbodies | |
| Counties | |
| Township/Range | |



- DNR Wetland
- SWQMA 300FT
- SWQMA 1000FT
- Manure Restriction (W)
- Manure Restriction (R)
- Bedrock depth <5ft
- CAFO 200ft Downslope Buffer
- Channelized Flow 200ft Buffer
- Direct Conduit to GW 300ft
- Intermittent Streams
- Waterbodies
- Counties
- Township/Range
- Roads
- P - High Permeability
- Nutrient prohibited buffers
- Nutrient prohibited drawn areas
- Fields
- Drinking well

62. 04-10-015 - 023

Farm: Ridge Breeze Dairy, V20 Generated:9/15/2023, Crop year: 2023, Township Range Section:26N 18W s16

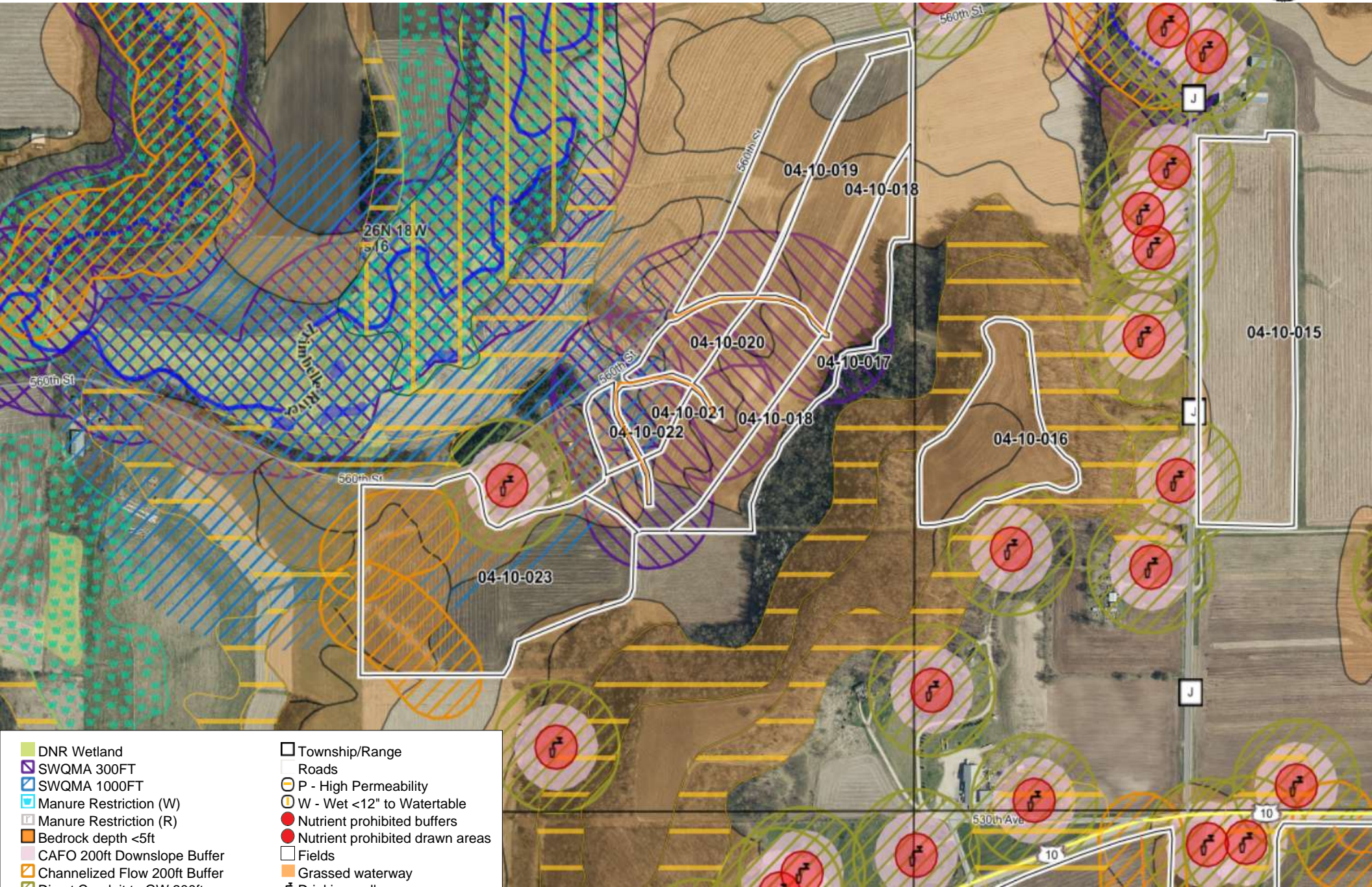

- | | |
|-------------------------------|---------------------------------|
| DNR Wetland | Township/Range |
| SWQMA 300FT | Roads |
| SWQMA 1000FT | P - High Permeability |
| Manure Restriction (W) | W - Wet <12" to Watertable |
| Manure Restriction (R) | Nutrient prohibited buffers |
| Bedrock depth <5ft | Nutrient prohibited drawn areas |
| CAFO 200ft Downslope Buffer | Fields |
| Channelized Flow 200ft Buffer | Grassed waterway |
| Direct Conduit to GW 300ft | Drinking well |
| Perennial Streams | |
| Intermittent Streams | |
| Waterbodies | |
| Counties | |

63. 04-10-010 - 014

Farm: Ridge Breeze Dairy, V20 Generated:9/15/2023, Crop year: 2023, Township Range Section:26N 18W s14

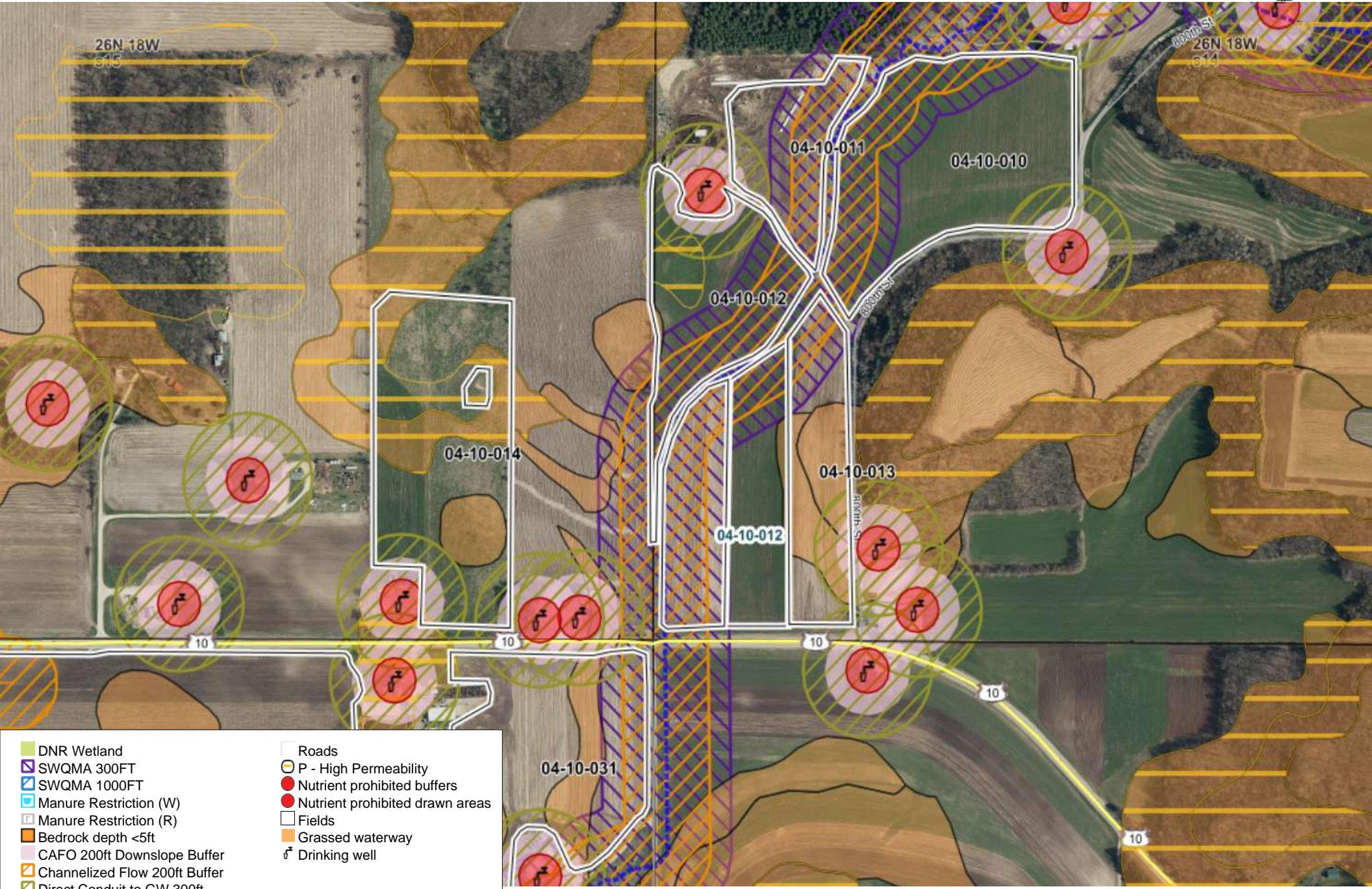

- | | |
|-------------------------------|---------------------------------|
| DNR Wetland | Roads |
| SWQMA 300FT | P - High Permeability |
| SWQMA 1000FT | Nutrient prohibited buffers |
| Manure Restriction (W) | Nutrient prohibited drawn areas |
| Manure Restriction (R) | Fields |
| Bedrock depth <5ft | Grassed waterway |
| CAFO 200ft Downslope Buffer | Drinking well |
| Channelized Flow 200ft Buffer | |
| Direct Conduit to GW 300ft | |
| Intermittent Streams | |
| Waterbodies | |
| Counties | |
| Township/Range | |

64. 04-10-028 - 031

Farm: Ridge Breeze Dairy, V20 Generated:9/15/2023, Crop year: 2023, Township Range Section:26N 18W s22

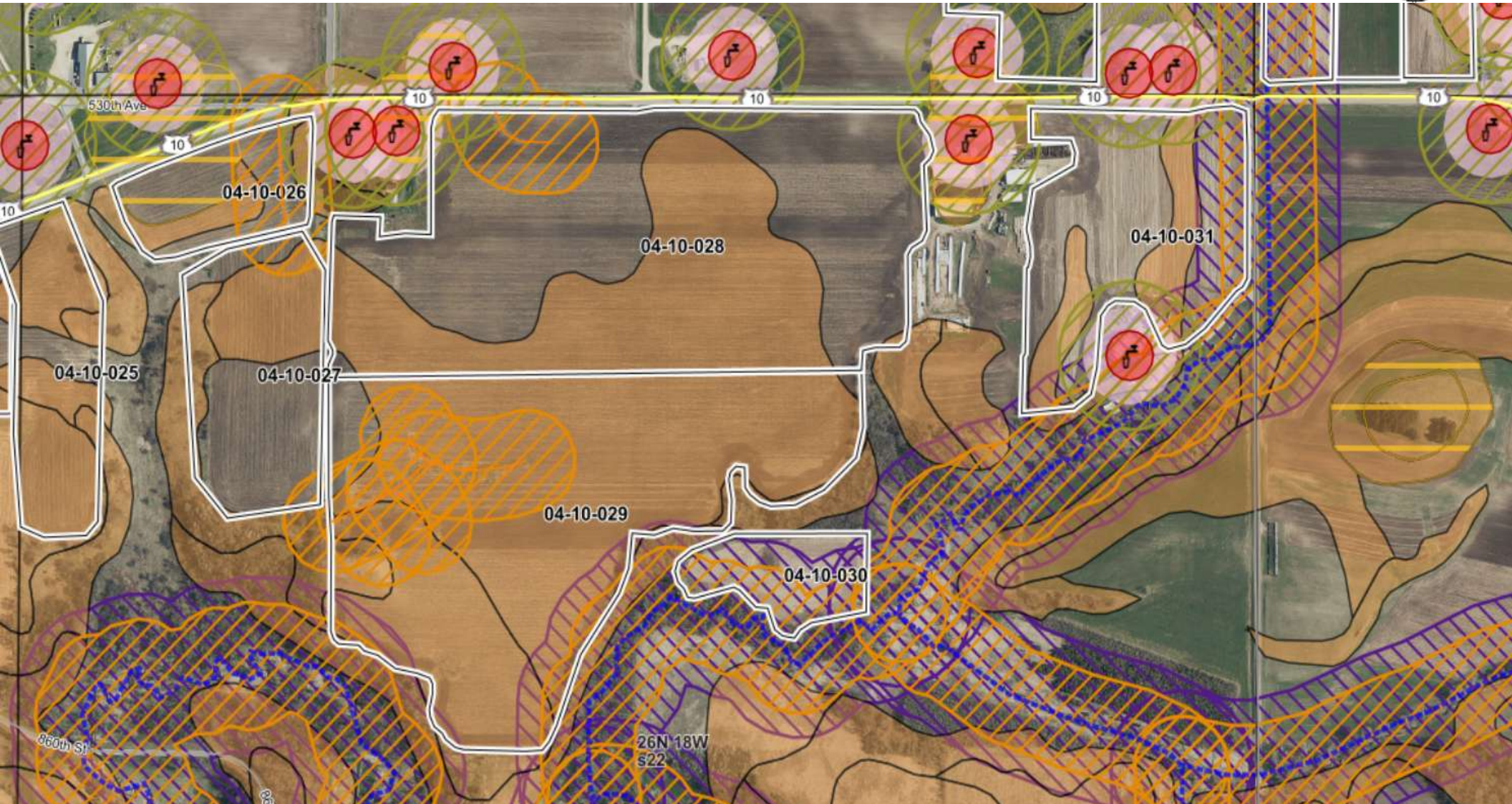

- | | |
|---------------------------------------------------------------------------------------------------------------------------------------------------------------------------------------------------------------------------------------------------------------------------------------------------------------------------------------------------------------------------------------------------------------------|--------------------------------------------------------------------------------------------------------------------------------------------------------------------------------------------------------------------------------------|
| <ul style="list-style-type: none"> DNR Wetland SWQMA 300FT SWQMA 1000FT Manure Restriction (W) Manure Restriction (R) Bedrock depth <5ft CAFO 200ft Downslope Buffer Channelized Flow 200ft Buffer Direct Conduit to GW 300ft Intermittent Streams Waterbodies Counties Township/Range | <ul style="list-style-type: none"> Roads P - High Permeability Nutrient prohibited buffers Nutrient prohibited drawn areas Fields Grassed waterway Drinking well |
|---------------------------------------------------------------------------------------------------------------------------------------------------------------------------------------------------------------------------------------------------------------------------------------------------------------------------------------------------------------------------------------------------------------------|--------------------------------------------------------------------------------------------------------------------------------------------------------------------------------------------------------------------------------------|

65. 04-10-024 - 027

Farm: Ridge Breeze Dairy, V20 Generated:9/15/2023, Crop year: 2023, Township Range Section:26N 18W s22

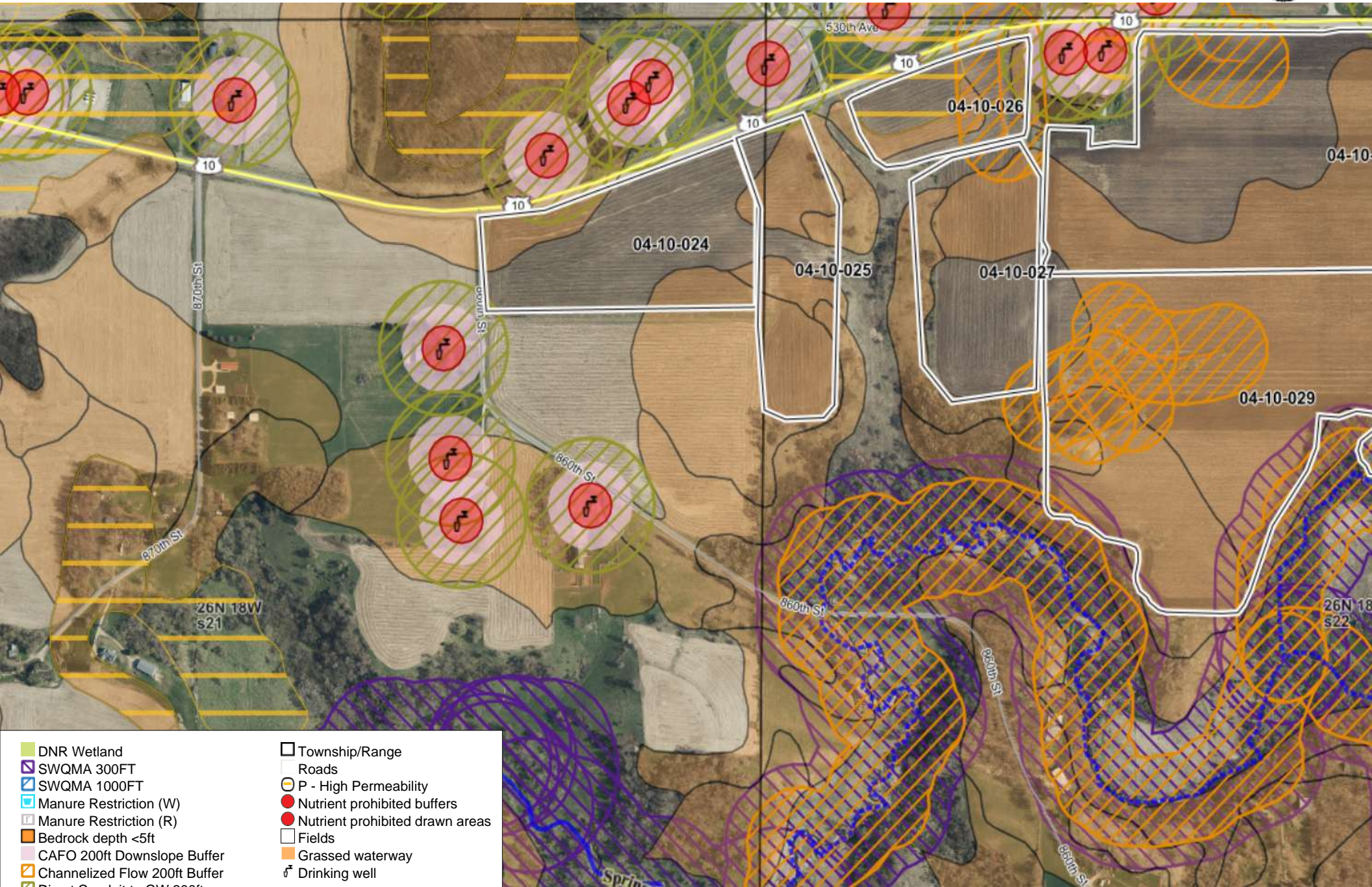

- | | |
|-------------------------------|---------------------------------|
| DNR Wetland | Township/Range |
| SWQMA 300FT | Roads |
| SWQMA 1000FT | P - High Permeability |
| Manure Restriction (W) | Nutrient prohibited buffers |
| Manure Restriction (R) | Nutrient prohibited drawn areas |
| Bedrock depth <5ft | Fields |
| CAFO 200ft Downslope Buffer | Grassed waterway |
| Channelized Flow 200ft Buffer | Drinking well |
| Direct Conduit to GW 300ft | |
| Perennial Streams | |
| Intermittent Streams | |
| Waterbodies | |
| Counties | |

66. 04-10-032 - 035

Farm: Ridge Breeze Dairy, V20 Generated:9/15/2023, Crop year: 2023, Township Range Section:26N 18W s24



- | | |
|---------------------------------------------------------------------------------------------------------------------------------------------------------------------------------------------------------------------------------------------------------------------------------------------------------------------------------------------------------------------------------------------------------------------|----------------------------------------------------------------------------------------------------------------------------------------------------------------------------------------------------------------------------------------------------------------------------------------------------------|
| <ul style="list-style-type: none"> DNR Wetland SWQMA 300FT SWQMA 1000FT Manure Restriction (W) Manure Restriction (R) Bedrock depth <5ft CAFO 200ft Downslope Buffer Channelized Flow 200ft Buffer Direct Conduit to GW 300ft Intermittent Streams Waterbodies Counties Township/Range | <ul style="list-style-type: none"> Roads P - High Permeability R - Bedrock <20" W - Wet <12" to Watertable Nutrient prohibited buffers Nutrient prohibited drawn areas Fields Grassed waterway Drinking well |
|---------------------------------------------------------------------------------------------------------------------------------------------------------------------------------------------------------------------------------------------------------------------------------------------------------------------------------------------------------------------------------------------------------------------|----------------------------------------------------------------------------------------------------------------------------------------------------------------------------------------------------------------------------------------------------------------------------------------------------------|

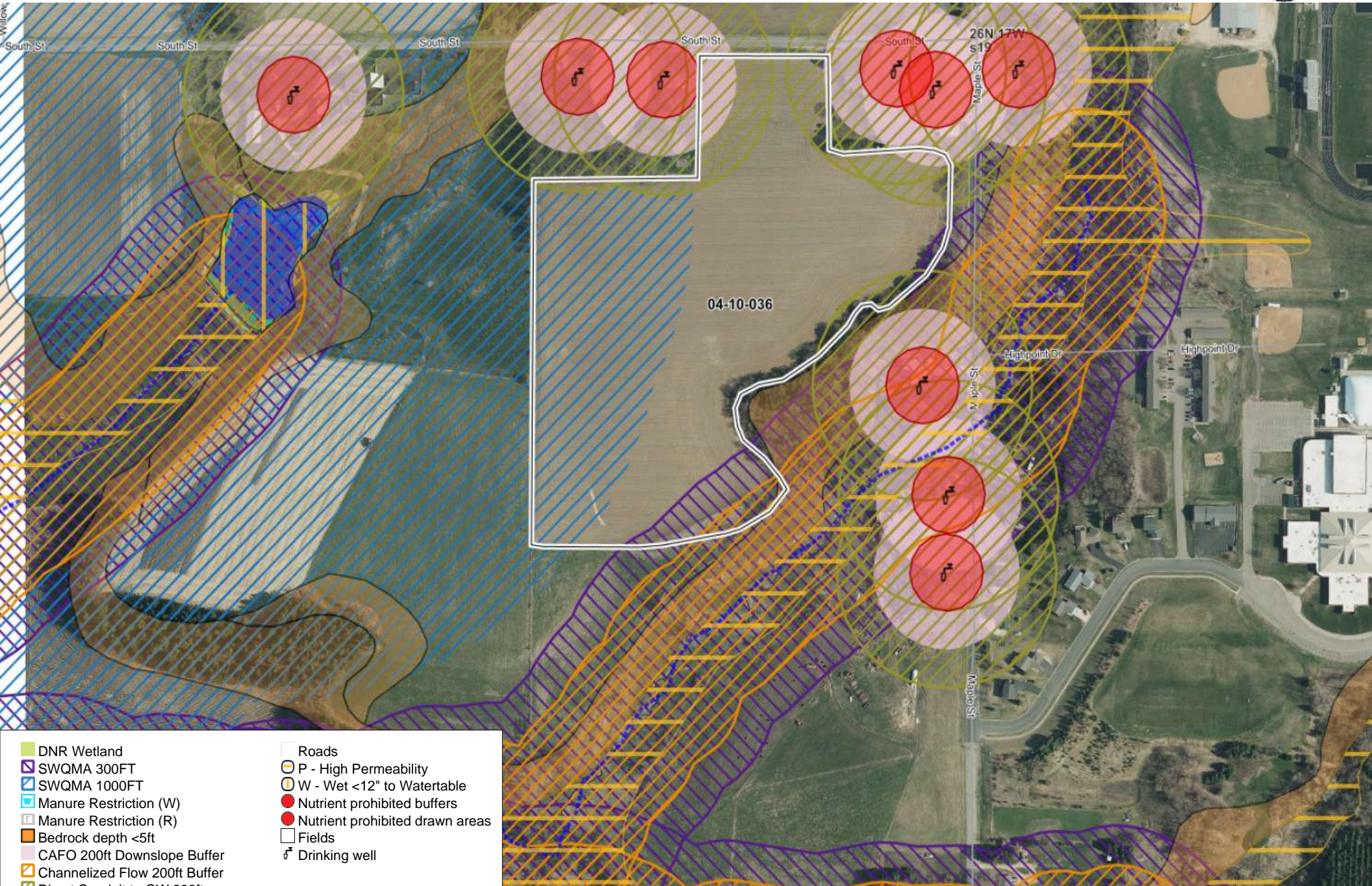

- DNR Wetland
- SWQMA 300FT
- SWQMA 1000FT
- Manure Restriction (W)
- Manure Restriction (R)
- Bedrock depth <5ft
- CAFO 200ft Downslope Buffer
- Channelized Flow 200ft Buffer
- Direct Conduit to GW 300ft
- Intermittent Streams
- Waterbodies
- Counties
- Township/Range
- Roads
- P - High Permeability
- W - Wet <12" to Watertable
- Nutrient prohibited buffers
- Nutrient prohibited drawn areas
- Fields
- Drinking well



- DNR Wetland
- SWQMA 300FT
- SWQMA 1000FT
- Manure Restriction (W)
- Manure Restriction (R)
- Bedrock depth <5ft
- CAFO 200ft Downslope Buffer
- Channelized Flow 200ft Buffer
- Direct Conduit to GW 300ft
- Intermittent Streams
- Waterbodies
- Counties
- Township/Range
- Roads
- P - High Permeability
- Nutrient prohibited buffers
- Nutrient prohibited drawn areas
- Fields
- Drinking well

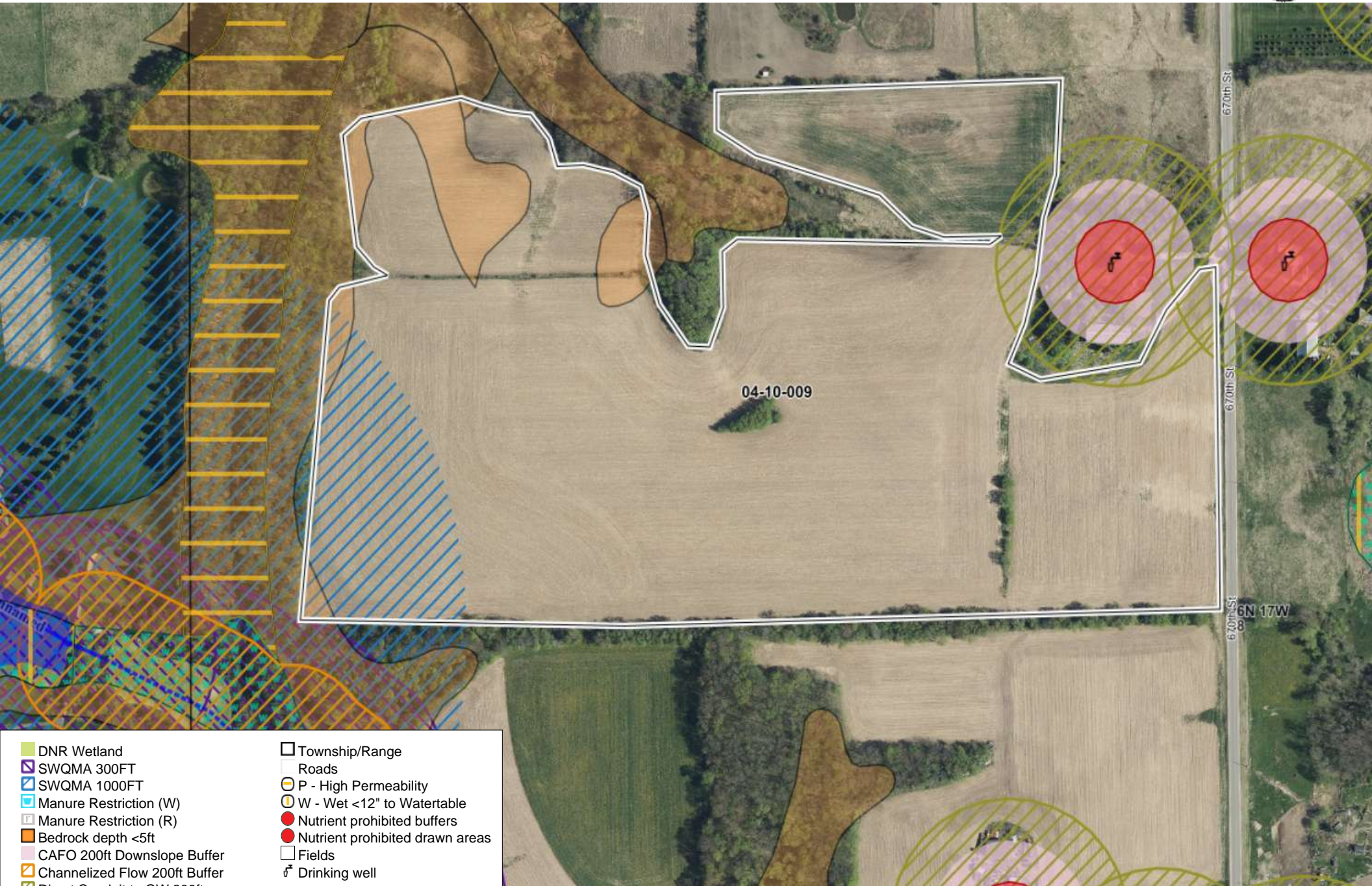

- | | |
|-------------------------------|---------------------------------|
| DNR Wetland | Township/Range |
| SWQMA 300FT | Roads |
| SWQMA 1000FT | P - High Permeability |
| Manure Restriction (W) | W - Wet <12" to Watertable |
| Manure Restriction (R) | Nutrient prohibited buffers |
| Bedrock depth <5ft | Nutrient prohibited drawn areas |
| CAFO 200ft Downslope Buffer | Fields |
| Channelized Flow 200ft Buffer | Drinking well |
| Direct Conduit to GW 300ft | |
| Perennial Streams | |
| Intermittent Streams | |
| Waterbodies | |
| Counties | |

04-10-009

670th St
670th St
670th St
670th St

26N 17W
s8

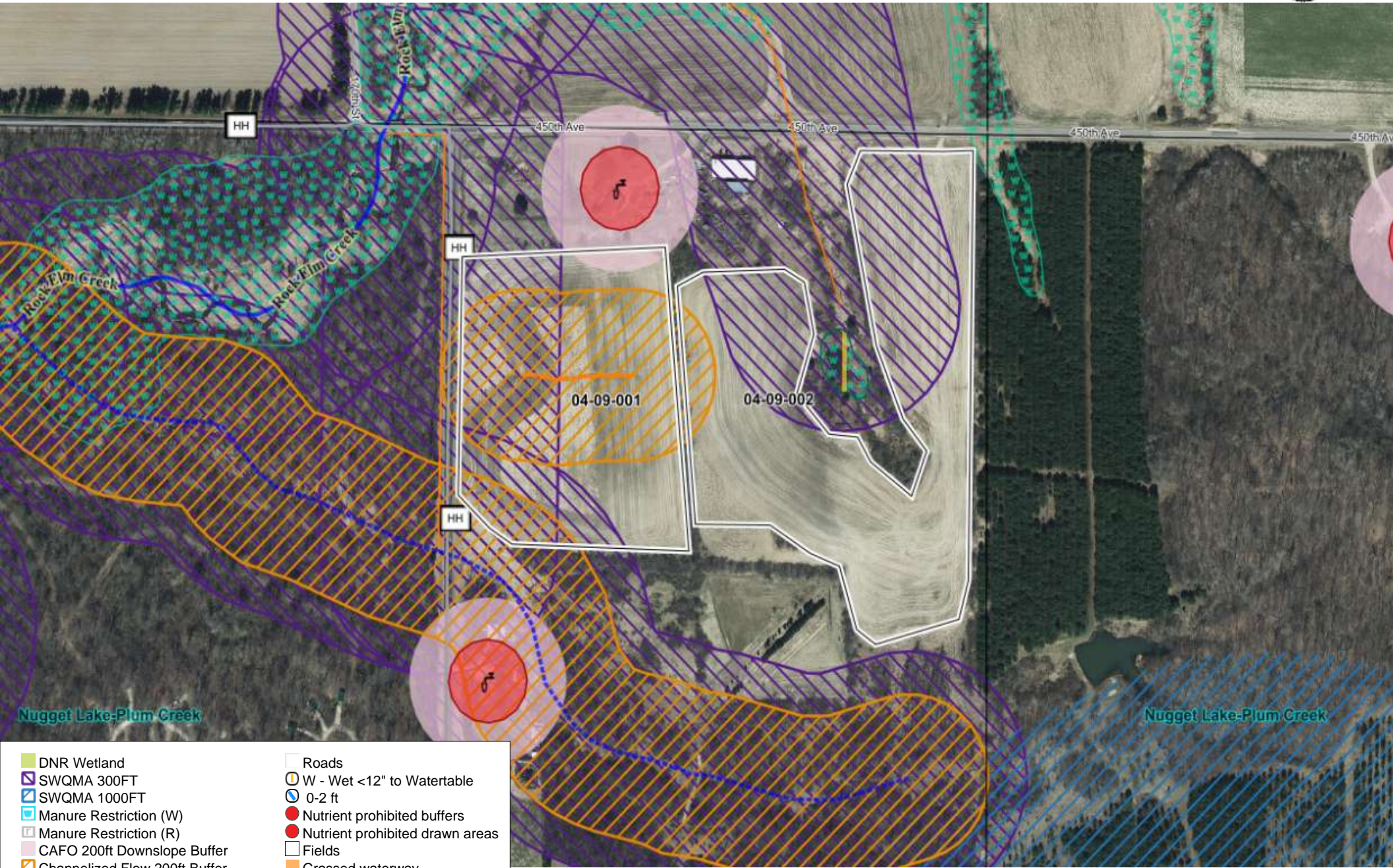

- | | |
|-------------------------------|---------------------------------|
| DNR Wetland | Roads |
| SWQMA 300FT | W - Wet <12" to Watertable |
| SWQMA 1000FT | 0-2 ft |
| Manure Restriction (W) | Nutrient prohibited buffers |
| Manure Restriction (R) | Nutrient prohibited drawn areas |
| CAFO 200ft Downslope Buffer | Fields |
| Channelized Flow 200ft Buffer | Grassed waterway |
| Perennial Streams | Drinking well |
| Intermittent Streams | |
| Waterbodies | |
| HUC 12 Watershed | |
| Counties | |
| Township/Range | |

70. 04-15-001 - 002

Farm: Ridge Breeze Dairy, V20 Generated:1/1/2024, Crop year: 2020, Township Range Section:25N 16W s12



- | | |
|----------------------------------------------------------------------------------------------------------------------------------------------------------------------------------------------------------------------------------------------------------------------------------------------------------------------------------------------------------------------------|-------------------------------------------------------------------------------------------------------------------------------------------------------------------------------------------------------------------------------------------------------------------------------------------------------------------------------------------------------------|
| <ul style="list-style-type: none">DNR WetlandSWQMA 300FTSWQMA 1000FTManure Restriction (W)Manure Restriction (R)CAFO 200ft Downslope BufferIntermittent StreamsWaterbodiesCountiesTownship/RangeRoadsW - Wet <12" to WatertableSilurian 0-2ft | <ul style="list-style-type: none">Silurian 2-5ft5-20 ft to Silurian (16 ft. Door County only)0-2 ftTile linesNutrient prohibited buffersNutrient prohibited drawn areasNutrient prohibited winter onlyFieldsGrassed waterwayDrinking wellTile inlet |
|----------------------------------------------------------------------------------------------------------------------------------------------------------------------------------------------------------------------------------------------------------------------------------------------------------------------------------------------------------------------------|-------------------------------------------------------------------------------------------------------------------------------------------------------------------------------------------------------------------------------------------------------------------------------------------------------------------------------------------------------------|

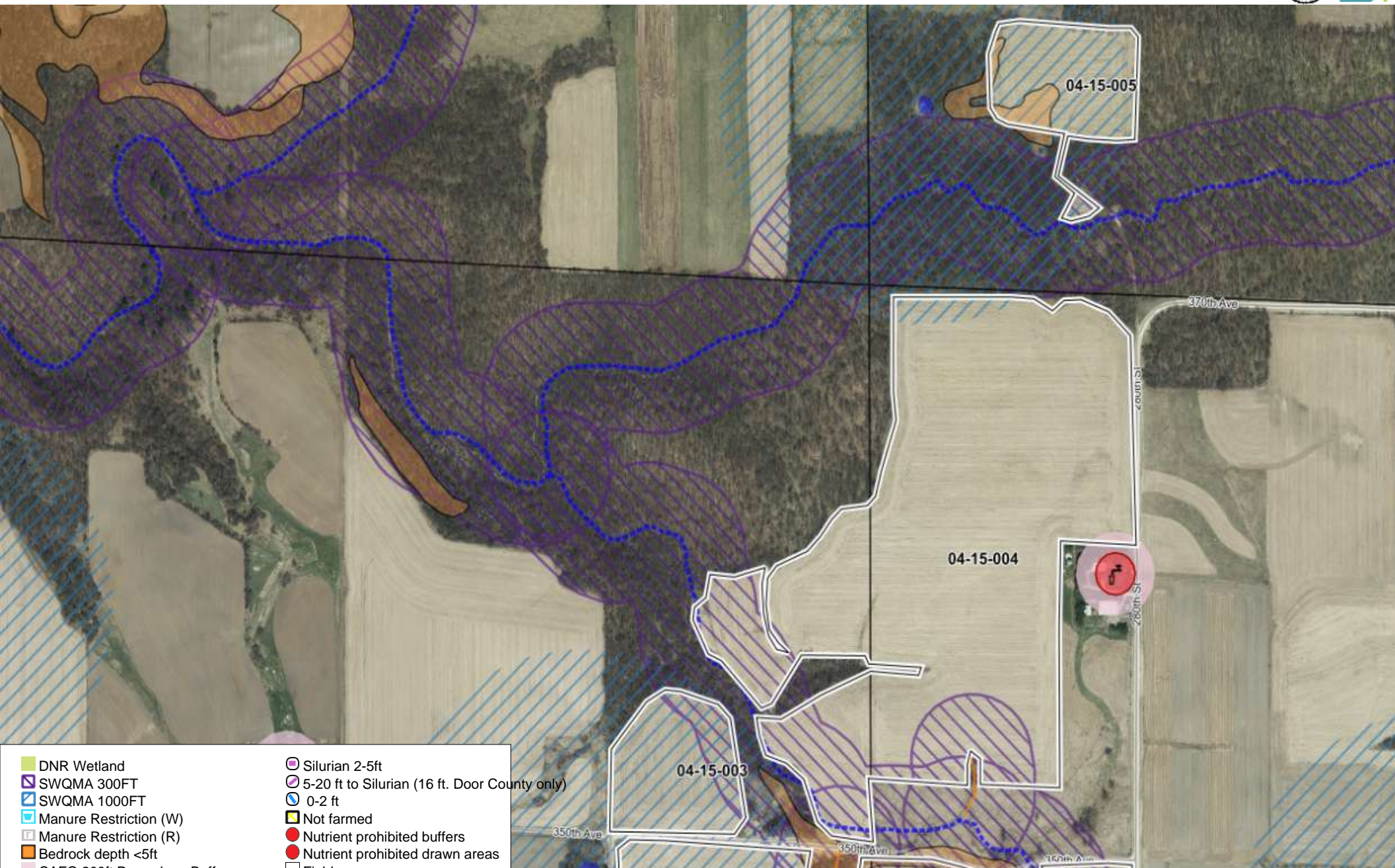

- DNR Wetland
- SWQMA 300FT
- SWQMA 1000FT
- Manure Restriction (W)
- Manure Restriction (R)
- Bedrock depth <5ft
- CAFO 200ft Downslope Buffer
- Intermittent Streams
- Waterbodies
- Counties
- Township/Range
- Roads
- Silurian 0-2ft
- Silurian 2-5ft
- 5-20 ft to Silurian (16 ft. Door County only)
- 0-2 ft
- Not farmed
- Nutrient prohibited buffers
- Nutrient prohibited drawn areas
- Fields
- Grassed waterway
- Ditch
- Drinking well

350th Ave 350th Ave 350th Ave 28th St 370th Ave

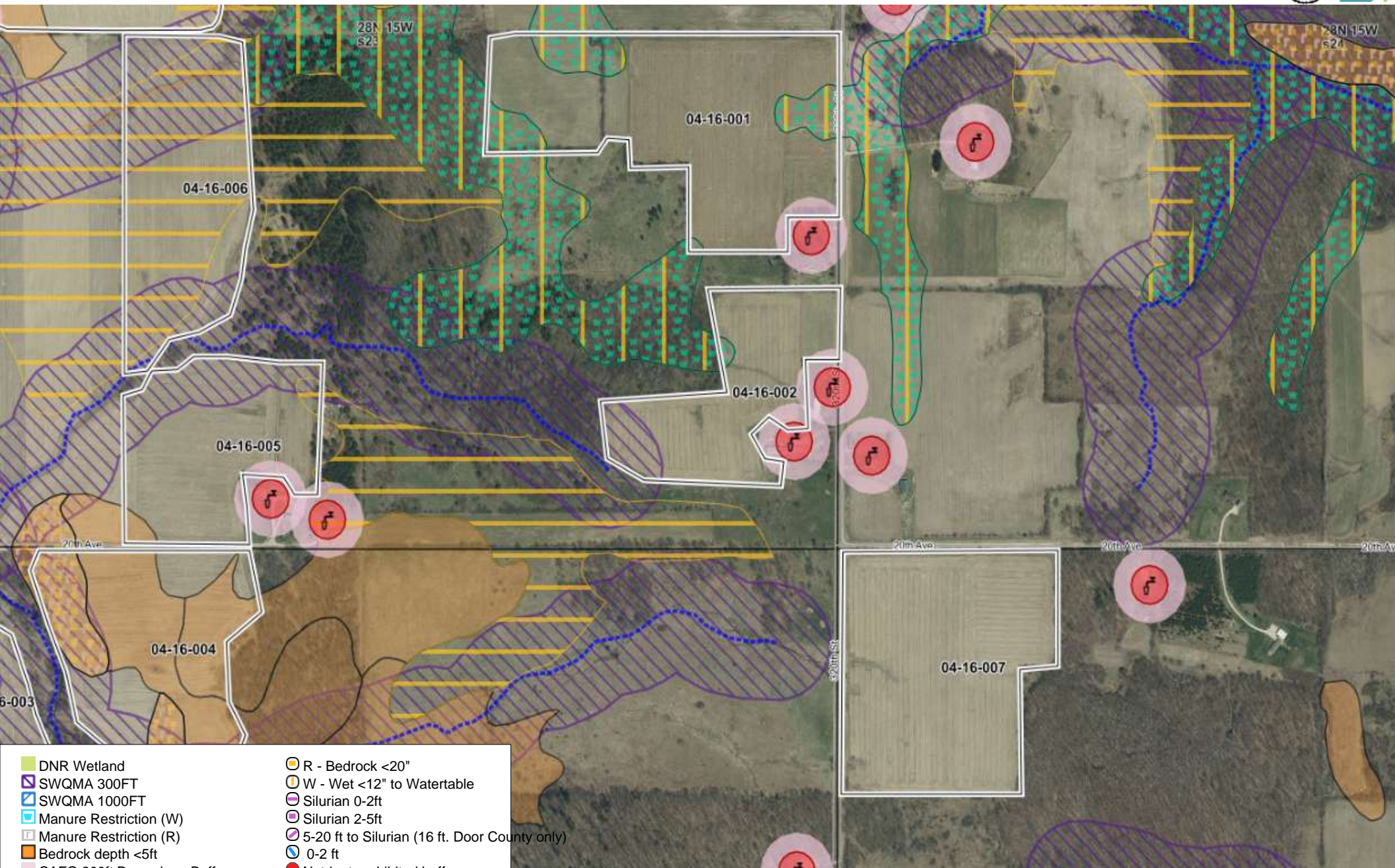

- DNR Wetland
- SWQMA 300FT
- SWQMA 1000FT
- Manure Restriction (W)
- Manure Restriction (R)
- Bedrock depth <5ft
- CAFO 200ft Downslope Buffer
- Intermittent Streams
- Waterbodies
- Counties
- Township/Range
- Roads
- P - High Permeability
- R - Bedrock <20"
- W - Wet <12" to Watertable
- Silurian 0-2ft
- Silurian 2-5ft
- 5-20 ft to Silurian (16 ft. Door County only)
- 0-2 ft
- Nutrient prohibited buffers
- Nutrient prohibited draw areas
- Fields
- Grassed waterway
- Drinking well

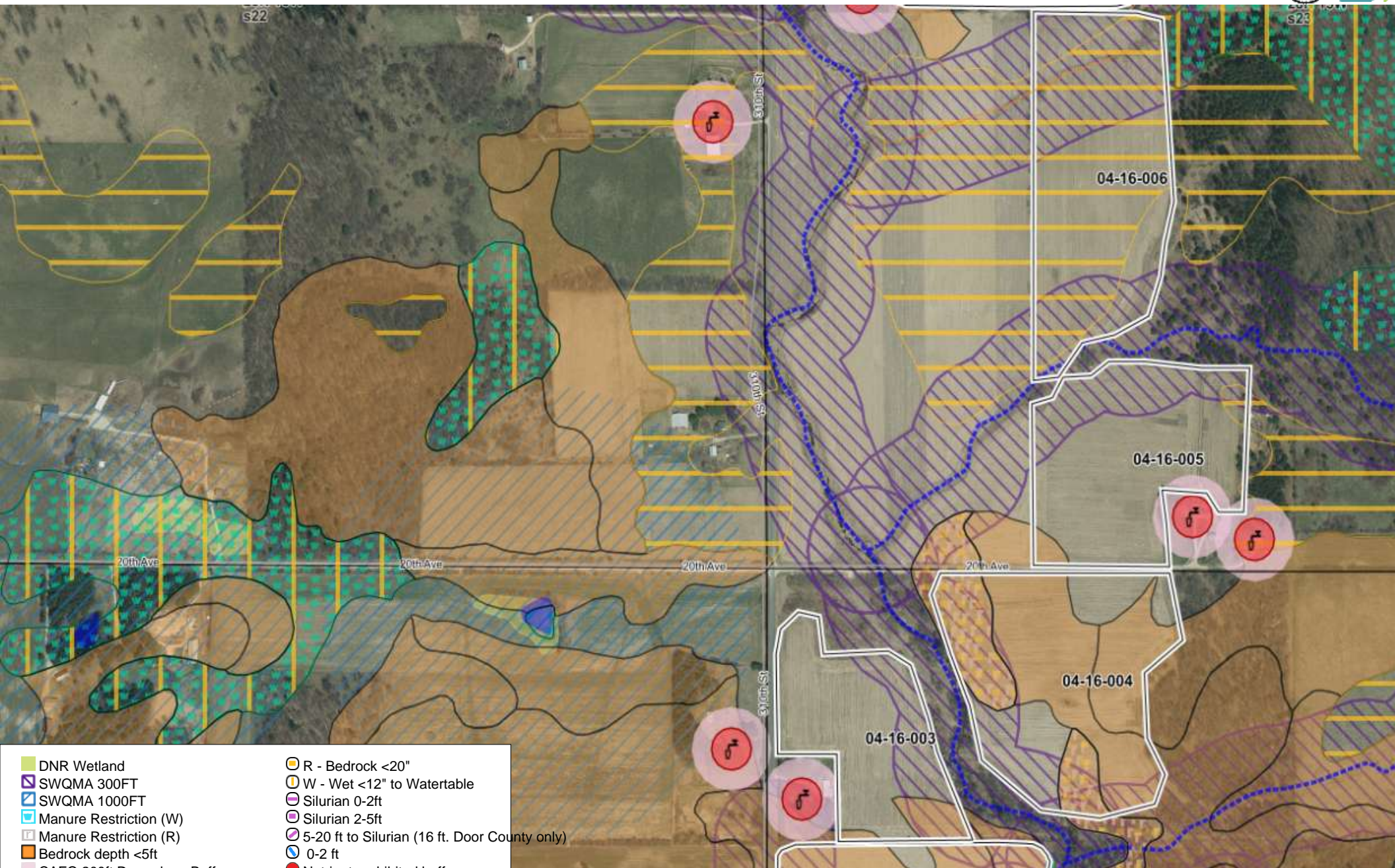

- | | |
|-----------------------------|-----------------------------------------------|
| DNR Wetland | R - Bedrock <20" |
| SWQMA 300FT | W - Wet <12" to Watertable |
| SWQMA 1000FT | Silurian 0-2ft |
| Manure Restriction (W) | Silurian 2-5ft |
| Manure Restriction (R) | 5-20 ft to Silurian (16 ft. Door County only) |
| Bedrock depth <5ft | 0-2 ft |
| CAFO 200ft Downslope Buffer | Nutrient prohibited buffers |
| Intermittent Streams | Nutrient prohibited draw areas |
| Waterbodies | Fields |
| Counties | Grassed waterway |
| Township/Range | Ditch |
| Roads | Drinking well |
| P - High Permeability | |

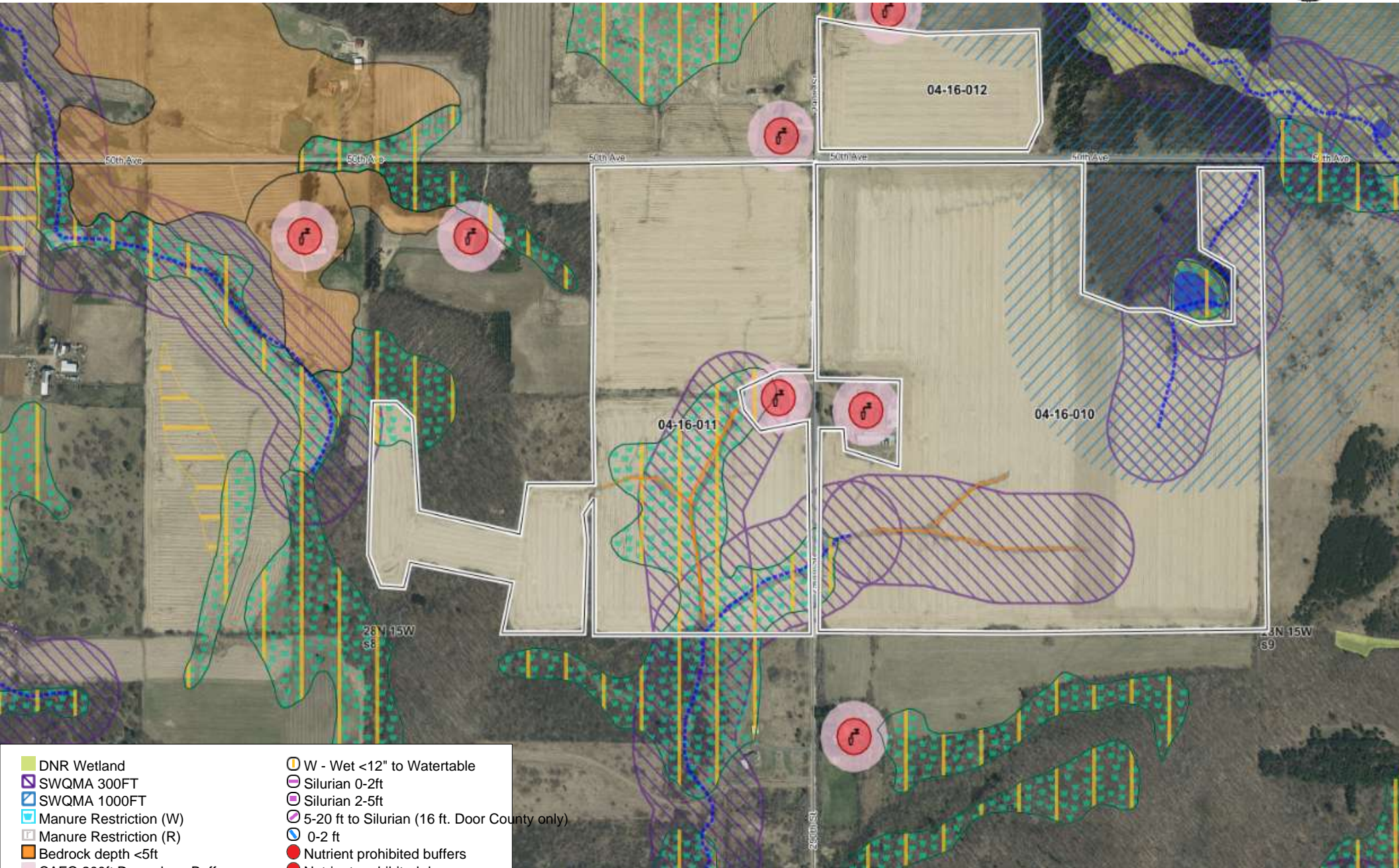

- DNR Wetland
- SWQMA 300FT
- SWQMA 1000FT
- Manure Restriction (W)
- Manure Restriction (R)
- Bedrock depth <5ft
- CAFO 200ft Downslope Buffer
- Intermittent Streams
- Waterbodies
- Counties
- Township/Range
- Roads
- P - High Permeability
- W - Wet <12" to Watertable
- Silurian 0-2ft
- Silurian 2-5ft
- 5-20 ft to Silurian (16 ft. Door County only)
- 0-2 ft
- Nutrient prohibited buffers
- Nutrient prohibited drawn areas
- Fields
- Grassed waterway
- Drinking well

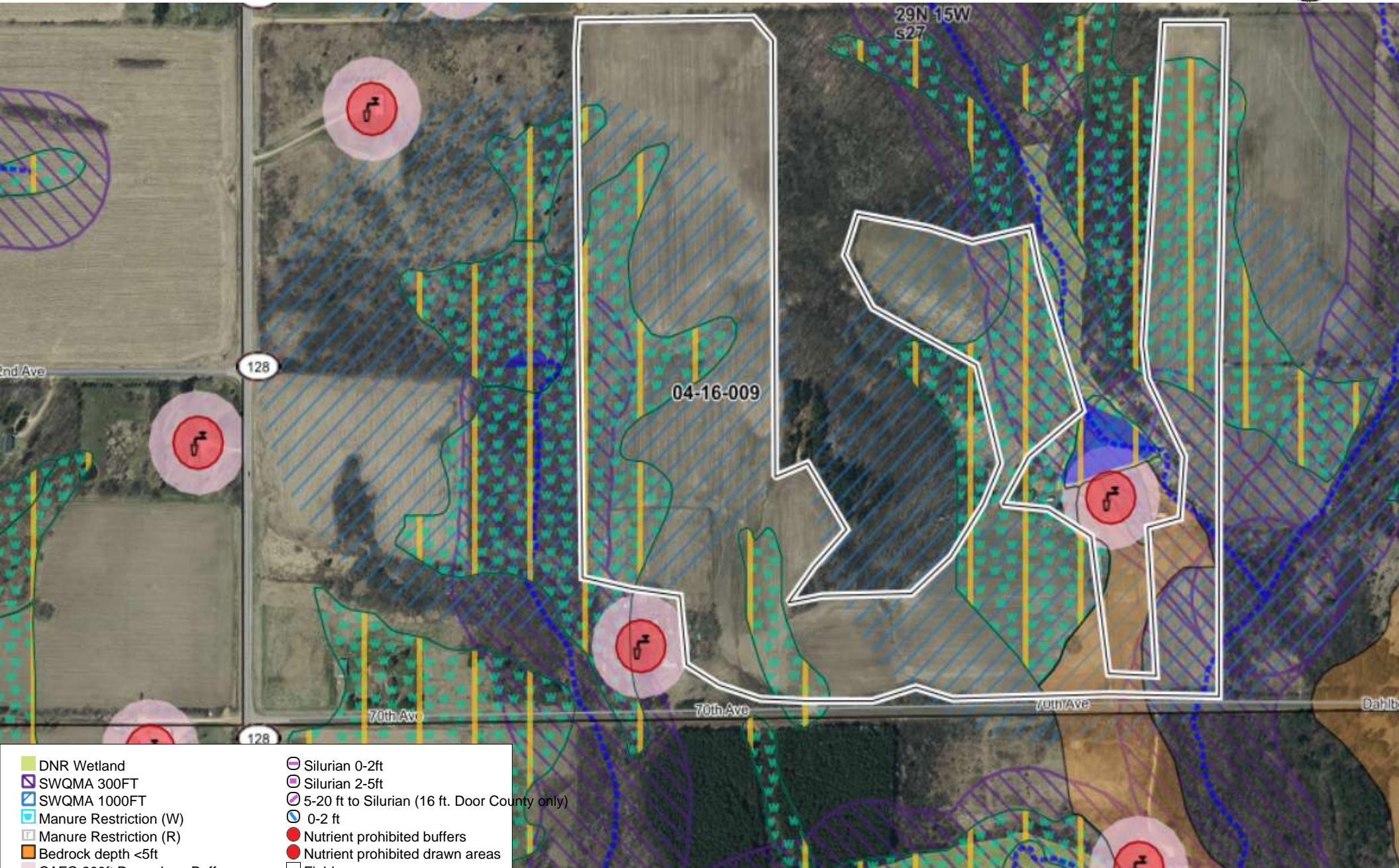

- DNR Wetland
- SWQMA 300FT
- SWQMA 1000FT
- Manure Restriction (W)
- Manure Restriction (R)
- Bedrock depth <5ft
- CAFO 200ft Downslope Buffer
- Intermittent Streams
- Waterbodies
- Counties
- Township/Range
- Roads
- W - Wet <12" to Watertable
- Silurian 0-2ft
- Silurian 2-5ft
- 5-20 ft to Silurian (16 ft. Door County only)
- 0-2 ft
- Nutrient prohibited buffers
- Nutrient prohibited drawn areas
- Fields
- Drinking well



- | | |
|-----------------------------|-----------------------------------------------|
| DNR Wetland | W - Wet <12" to Watertable |
| SWQMA 300FT | Silurian 0-2ft |
| SWQMA 1000FT | Silurian 2-5ft |
| Manure Restriction (W) | 5-20 ft to Silurian (16 ft. Door County only) |
| Manure Restriction (R) | 0-2 ft |
| Bedrock depth <5ft | Nutrient prohibited buffers |
| CAFO 200ft Downslope Buffer | Nutrient prohibited drawn areas |
| Intermittent Streams | Nutrient prohibited winter only |
| Waterbodies | Fields |
| Counties | Grassed waterway |
| Township/Range | Drinking well |
| Roads | |
| R - Bedrock <20" | |

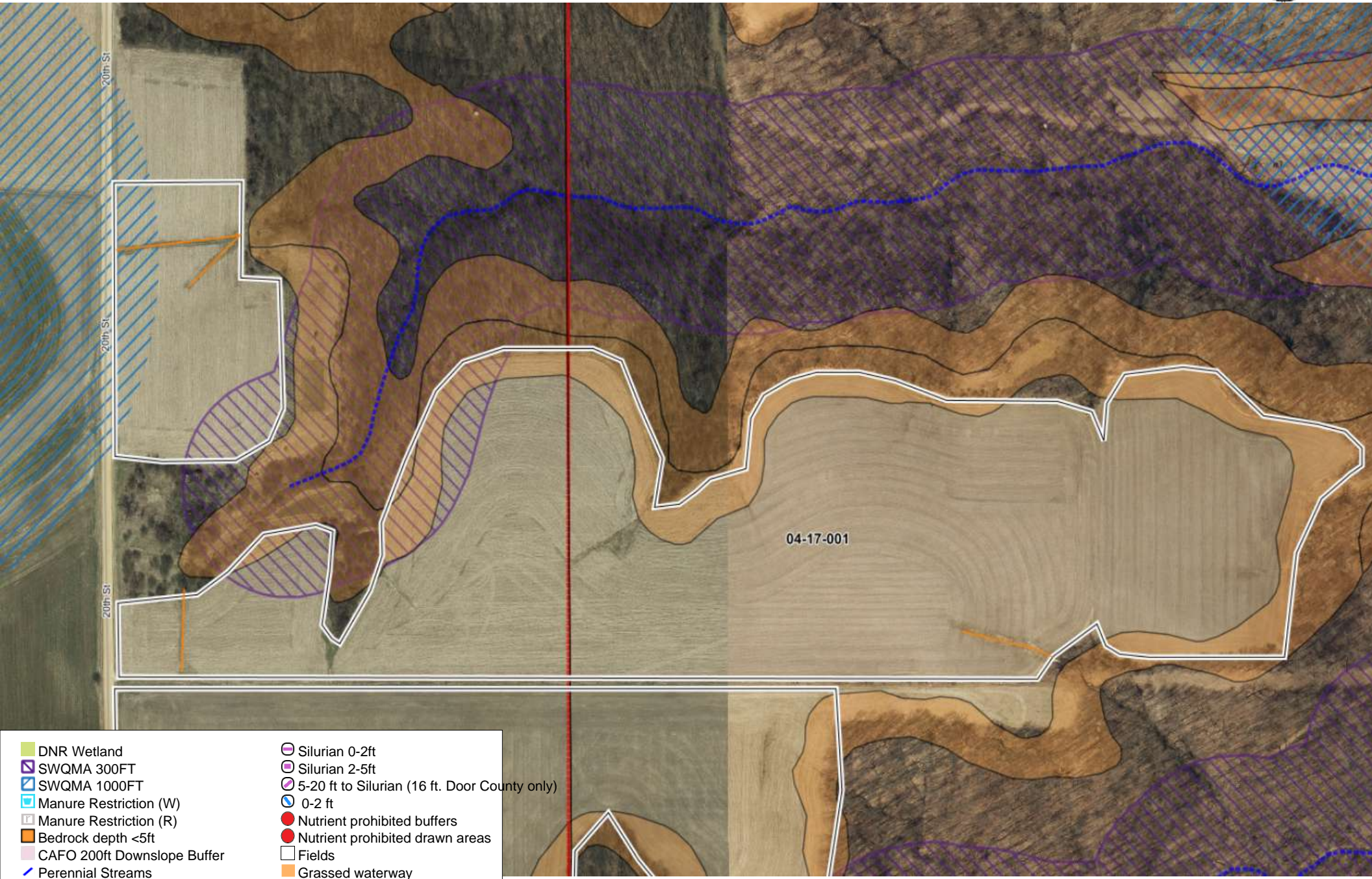

- | | |
|-----------------------------|-----------------------------------------------|
| DNR Wetland | Silurian 0-2ft |
| SWQMA 300FT | Silurian 2-5ft |
| SWQMA 1000FT | 5-20 ft to Silurian (16 ft. Door County only) |
| Manure Restriction (W) | 0-2 ft |
| Manure Restriction (R) | Nutrient prohibited buffers |
| Bedrock depth <5ft | Nutrient prohibited drawn areas |
| CAFO 200ft Downslope Buffer | Fields |
| Perennial Streams | Grassed waterway |
| Intermittent Streams | Drinking well |
| Waterbodies | |
| Counties | |
| Township/Range | |
| Roads | |

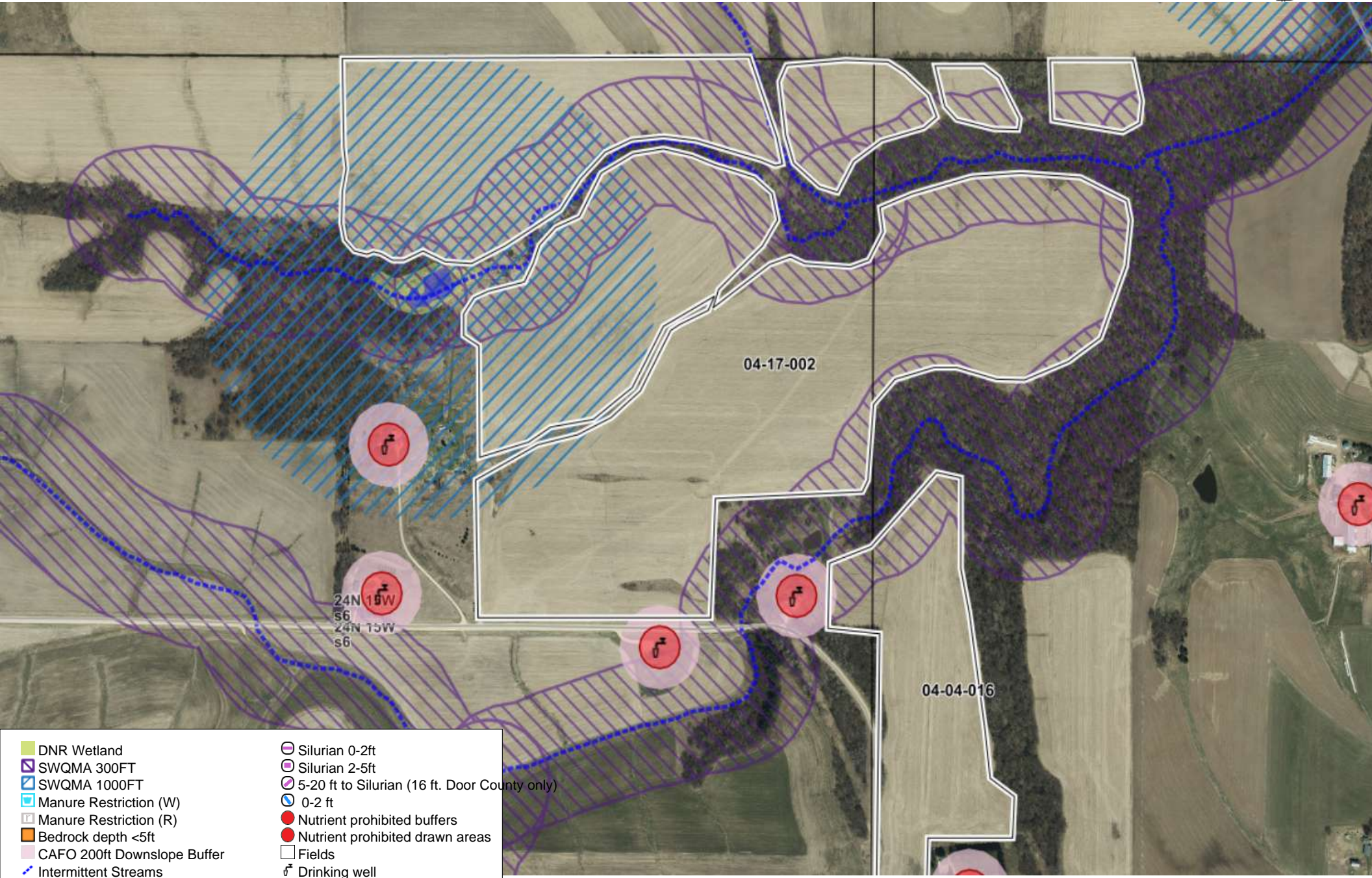

- | | |
|-----------------------------|-----------------------------------------------|
| DNR Wetland | Silurian 0-2ft |
| SWQMA 300FT | Silurian 2-5ft |
| SWQMA 1000FT | 5-20 ft to Silurian (16 ft. Door County only) |
| Manure Restriction (W) | 0-2 ft |
| Manure Restriction (R) | Nutrient prohibited buffers |
| Bedrock depth <5ft | Nutrient prohibited drawn areas |
| CAFO 200ft Downslope Buffer | Fields |
| Intermittent Streams | Drinking well |
| Waterbodies | |
| Counties | |
| Township/Range | |
| Roads | |
| R - Bedrock <20" | |

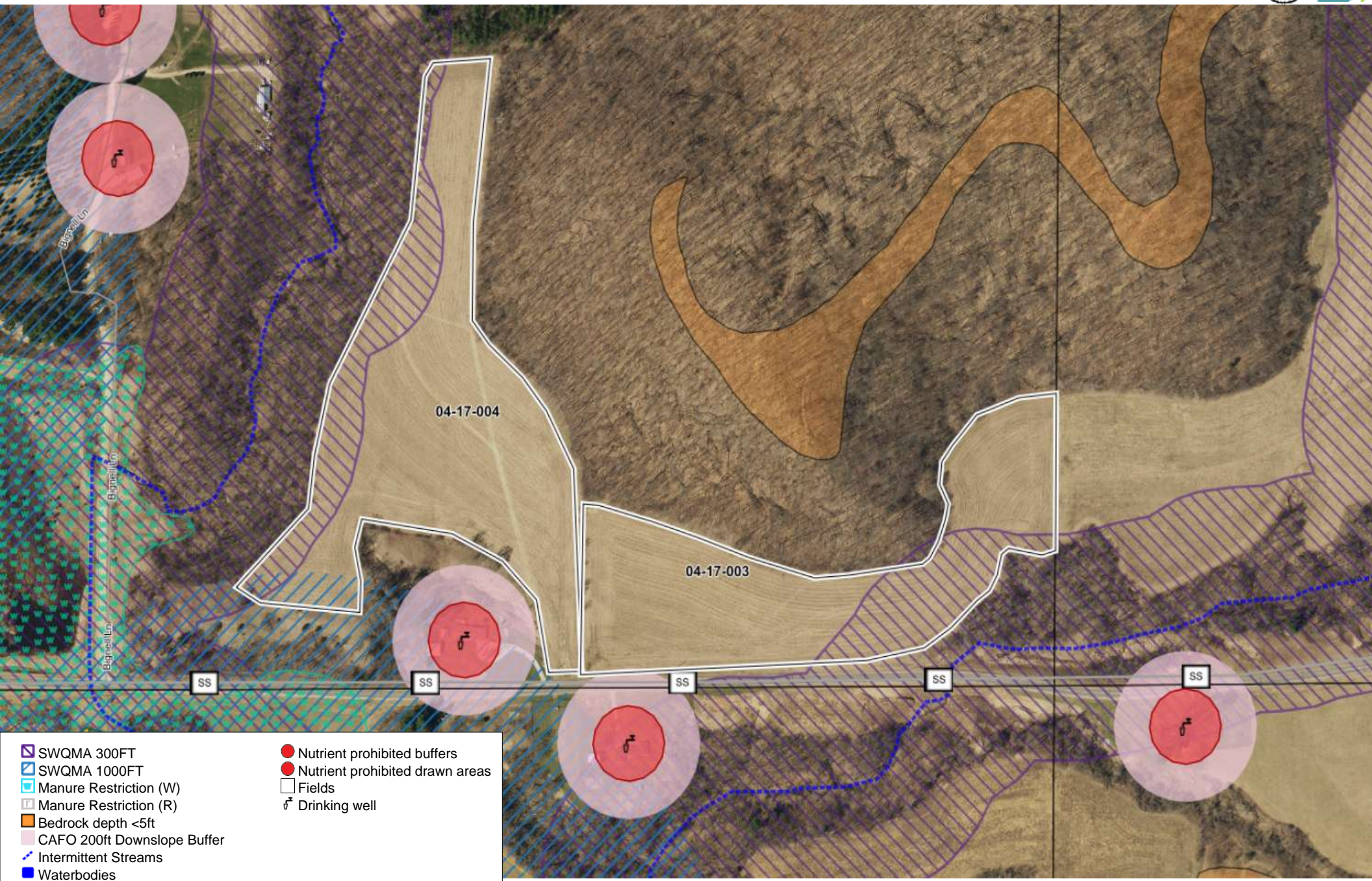

- SWQMA 300FT
- SWQMA 1000FT
- Manure Restriction (W)
- Manure Restriction (R)
- Bedrock depth <5ft
- CAFO 200ft Downslope Buffer
- Intermittent Streams
- Waterbodies
- Counties
- Township/Range
- Roads
- P - High Permeability
- W - Wet <12" to Watertable
- Nutrient prohibited buffers
- Nutrient prohibited draw areas
- Fields
- Drinking well

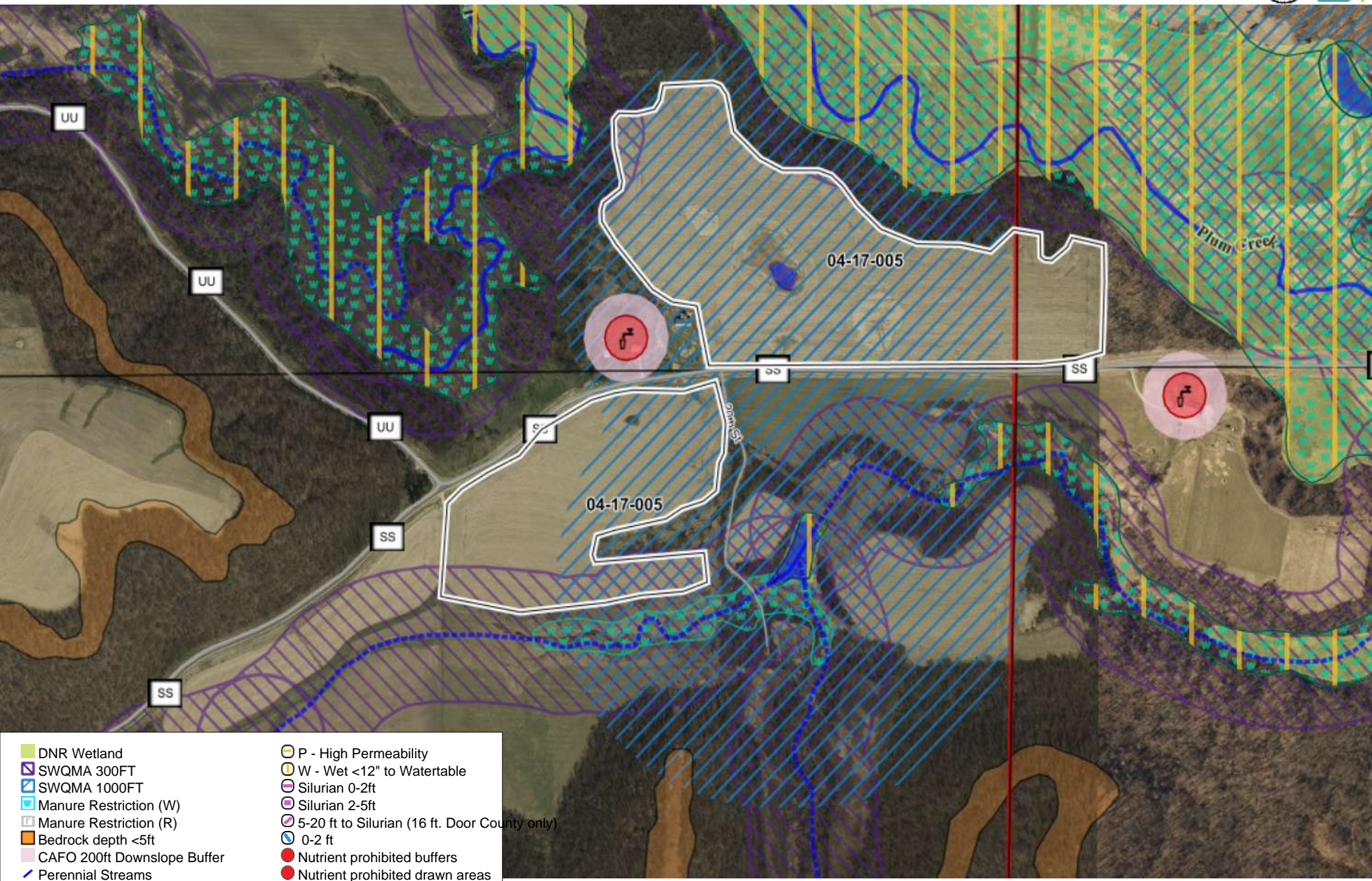

- | | |
|-----------------------------|-----------------------------------------------|
| DNR Wetland | P - High Permeability |
| SWQMA 300FT | W - Wet <12" to Watertable |
| SWQMA 1000FT | Silurian 0-2ft |
| Manure Restriction (W) | Silurian 2-5ft |
| Manure Restriction (R) | 5-20 ft to Silurian (16 ft. Door County only) |
| Bedrock depth <5ft | 0-2 ft |
| CAFO 200ft Downslope Buffer | Nutrient prohibited buffers |
| Perennial Streams | Nutrient prohibited draw areas |
| Intermittent Streams | Fields |
| Waterbodies | Drinking well |
| Counties | |
| Township/Range | |
| Roads | |

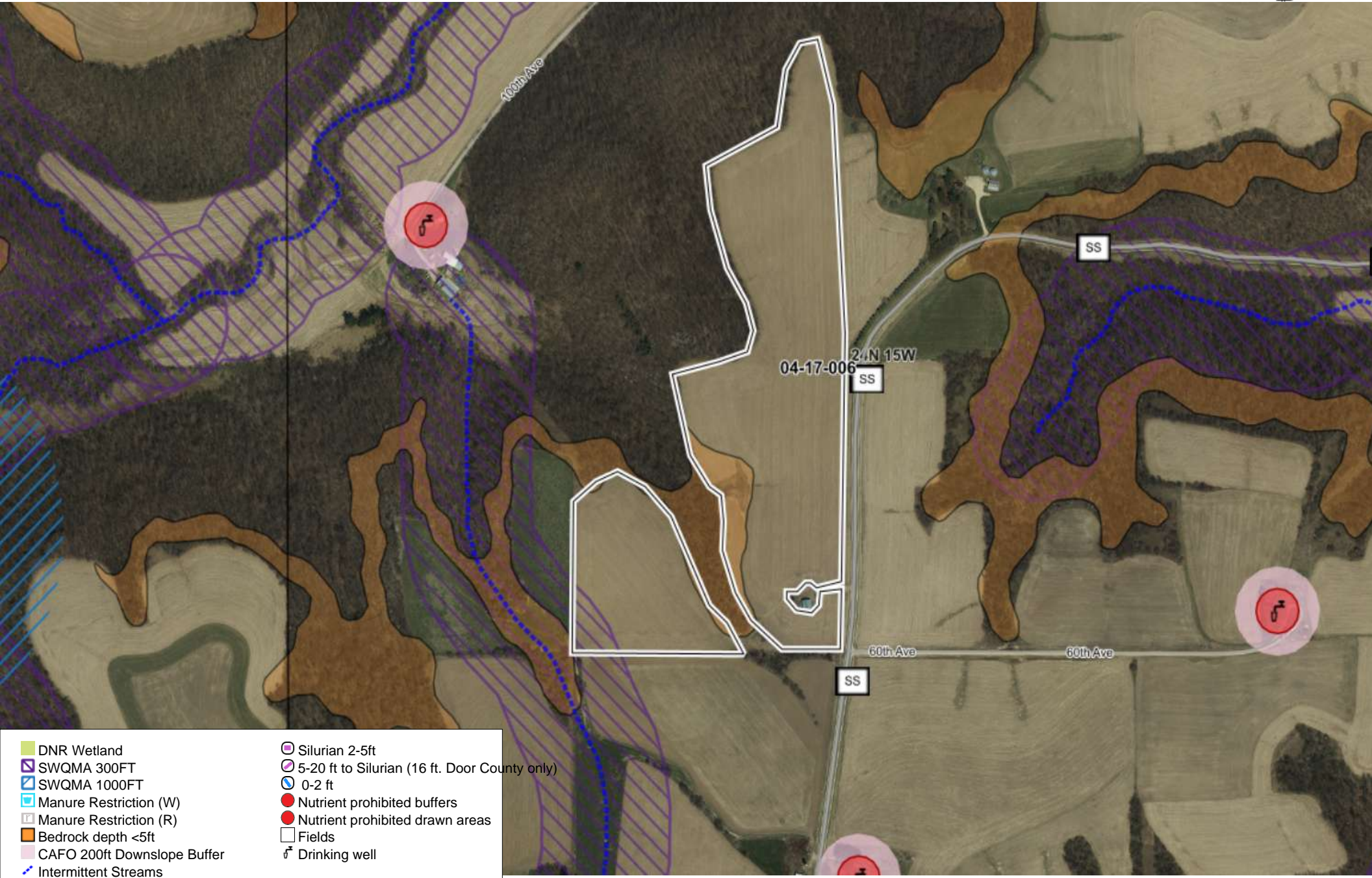

- DNR Wetland
- SWQMA 300FT
- SWQMA 1000FT
- Manure Restriction (W)
- Manure Restriction (R)
- Bedrock depth <5ft
- CAFO 200ft Downslope Buffer
- Intermittent Streams
- Waterbodies
- Counties
- Township/Range
- Roads
- Silurian 0-2ft
- Silurian 2-5ft
- 5-20 ft to Silurian (16 ft. Door County only)
- 0-2 ft
- Nutrient prohibited buffers
- Nutrient prohibited drawn areas
- Fields
- Drinking well

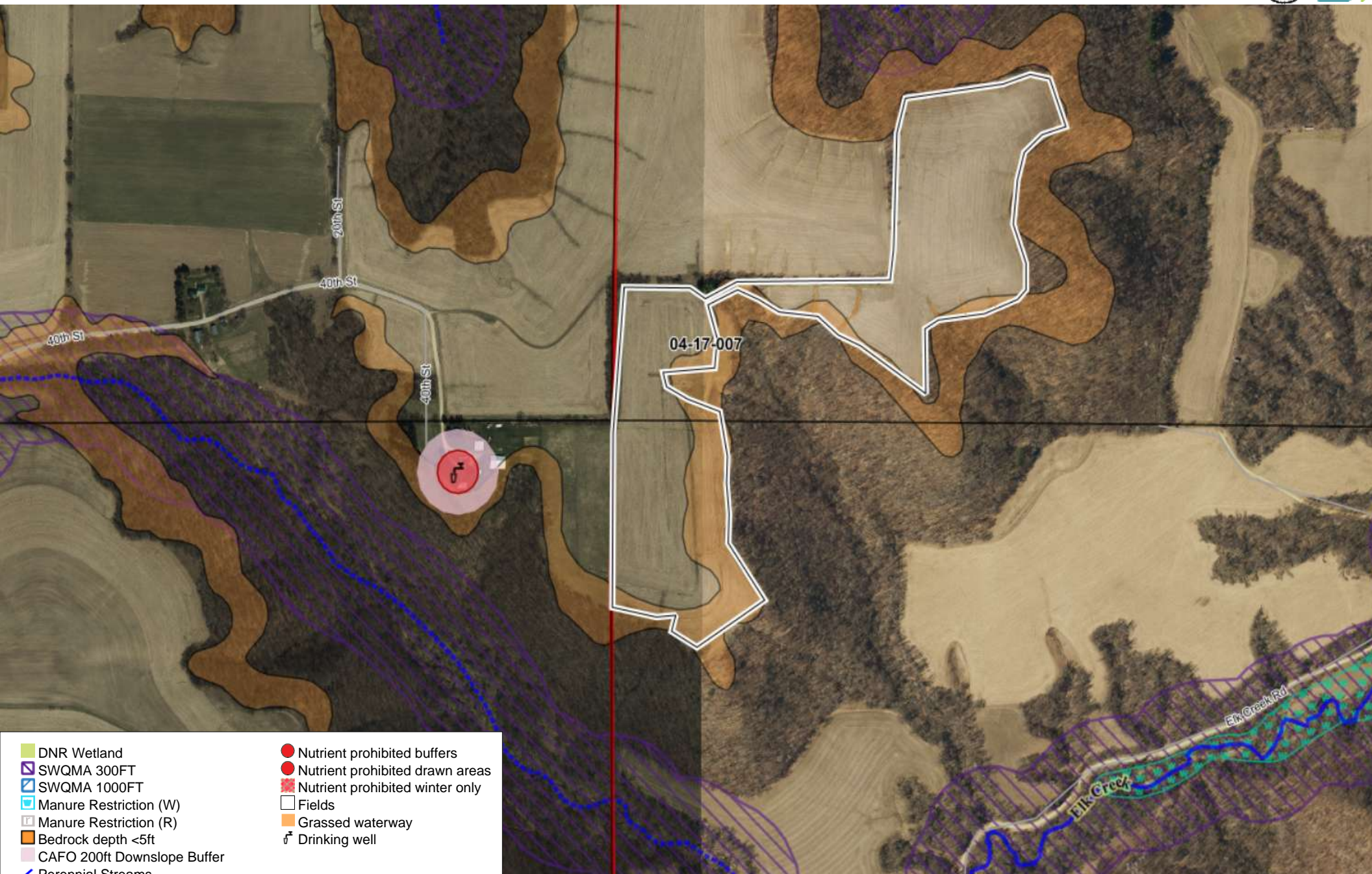

- | | |
|-----------------------------------------------------------------------------------------------------------------------------------------------------------------------------------------------------------------------------------------------------------------------------------------------------------------------------------------------------------------------|---------------------------------------------------------------------------------------------------------------------------------------------------------------------------------------------------------------------------|
| <ul style="list-style-type: none">DNR WetlandSWQMA 300FTSWQMA 1000FTManure Restriction (W)Manure Restriction (R)Bedrock depth <5ftCAFO 200ft Downslope BufferPerennial StreamsIntermittent StreamsWaterbodiesCountiesTownship/RangeRoads | <ul style="list-style-type: none">Nutrient prohibited buffersNutrient prohibited drawn areasNutrient prohibited winter onlyFieldsGrassed waterwayDrinking well |
|-----------------------------------------------------------------------------------------------------------------------------------------------------------------------------------------------------------------------------------------------------------------------------------------------------------------------------------------------------------------------|---------------------------------------------------------------------------------------------------------------------------------------------------------------------------------------------------------------------------|



- DNR Wetland
- SWQMA 300FT
- SWQMA 1000FT
- Manure Restriction (W)
- Manure Restriction (R)
- CAFO 200ft Downslope Buffer
- Intermittent Streams
- Waterbodies
- Counties
- Township/Range
- Roads
- Silurian 0-2ft
- Silurian 2-5ft
- 5-20 ft to Silurian (16 ft. Door County only)
- 0-2 ft
- Nutrient prohibited buffers
- Nutrient prohibited drawn areas
- Nutrient prohibited winter only
- Fields
- Grassed waterway
- Drinking well

24N 15W
S 21

CC

CC

CC

CC

04-17-008

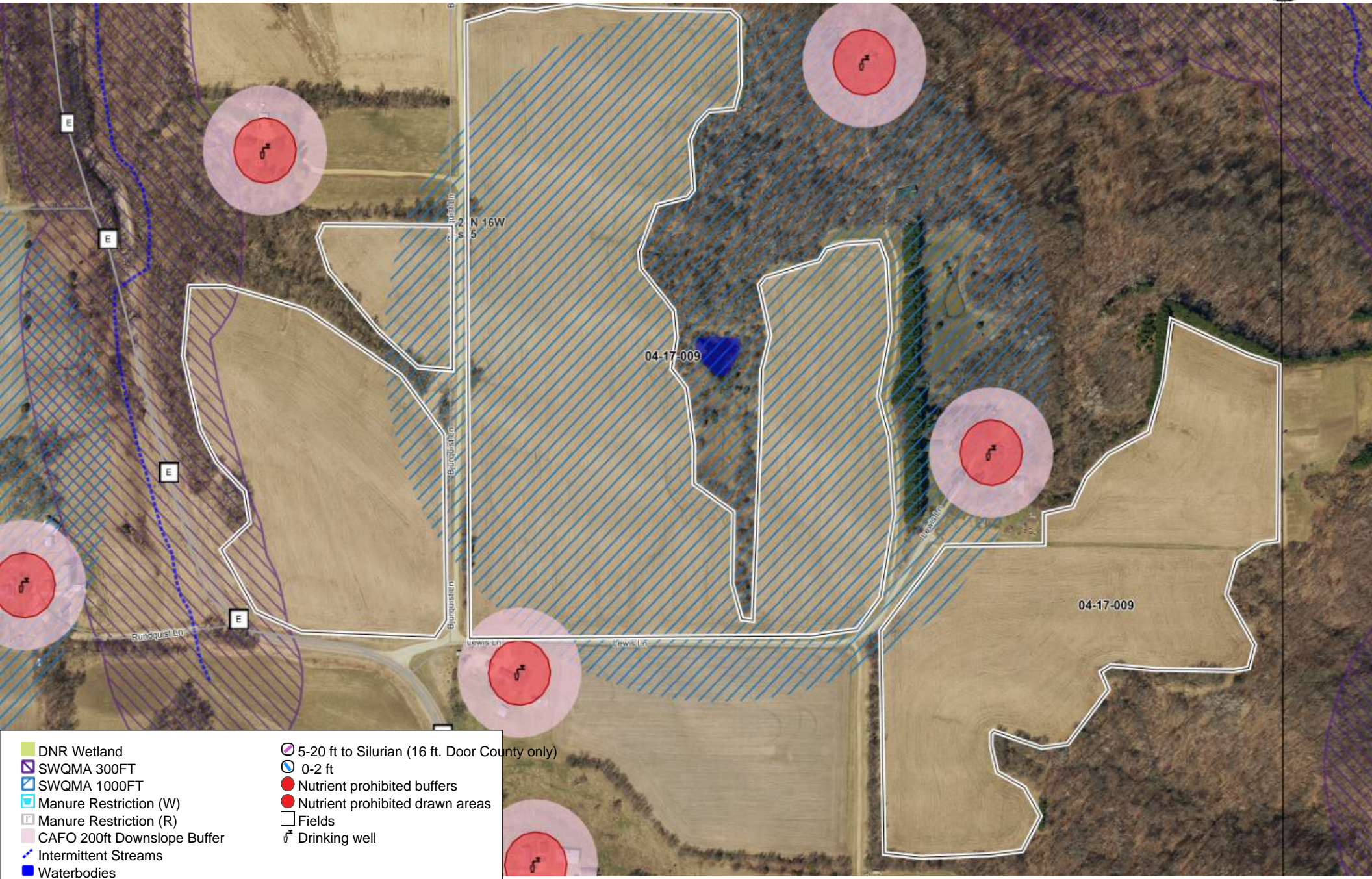

- DNR Wetland
- SWQMA 300FT
- SWQMA 1000FT
- Manure Restriction (W)
- Manure Restriction (R)
- CAFO 200ft Downslope Buffer
- Intermittent Streams
- Waterbodies
- Counties
- Township/Range
- Roads
- Silurian 0-2ft
- Silurian 2-5ft
- 5-20 ft to Silurian (16 ft. Door County only)
- 0-2 ft
- Nutrient prohibited buffers
- Nutrient prohibited drawn areas
- Fields
- Drinking well