

1. 04-02-088 - 090

Farm: Son-Bow Farms, Inc, V20 Generated:1/19/2023, Crop year: 2022, Township Range Section:28N 16W s25

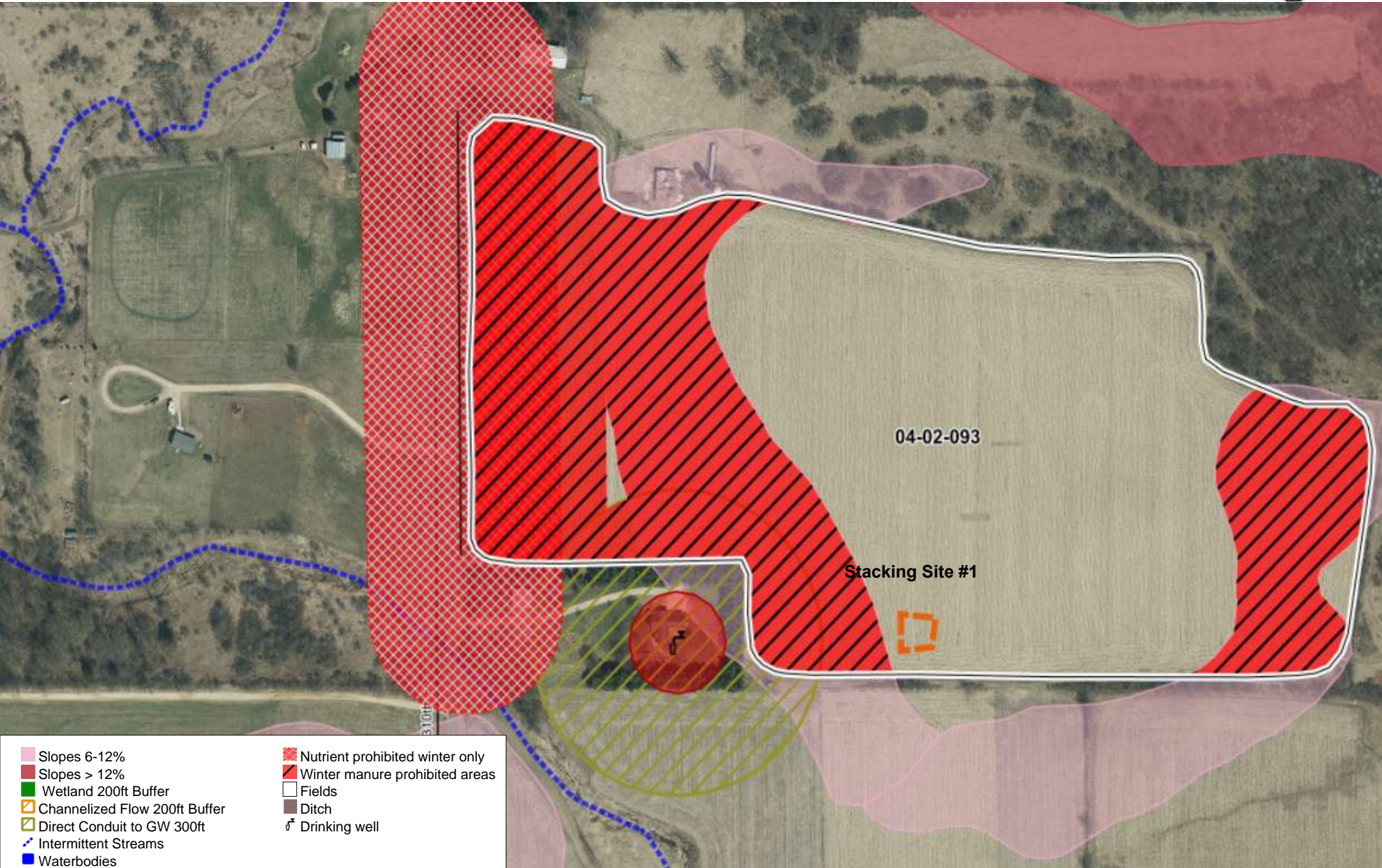



















<ul style="list-style-type: none">Slopes 6-12%Slopes > 12%Wetland 200ft BufferChannelized Flow 200ft BufferDirect Conduit to GW 300ftWaterbodiesCountiesTownship/RangeRoadsNutrient prohibited buffersNutrient prohibited drawn areasNutrient prohibited winter onlyWinter manure prohibited areas	<ul style="list-style-type: none">FieldsGrassed waterwayDitchDrinking well
---	---



04-02-093

Stacking Site #1

-  Slopes 6-12%
-  Slopes > 12%
-  Wetland 200ft Buffer
-  Channelized Flow 200ft Buffer
-  Direct Conduit to GW 300ft
-  Intermittent Streams
-  Waterbodies
-  Counties
-  Township/Range
-  Roads
-  Headland stacks
-  Nutrient prohibited buffers
-  Nutrient prohibited drawn areas
-  Nutrient prohibited winter only
-  Winter manure prohibited areas
-  Fields
-  Ditch
-  Drinking well

3. 04-02-091 - 092

Farm: Son-Bow Farms, Inc, V20 Generated:1/19/2023, Crop year: 2022, Township Range Section:28N 15W s26

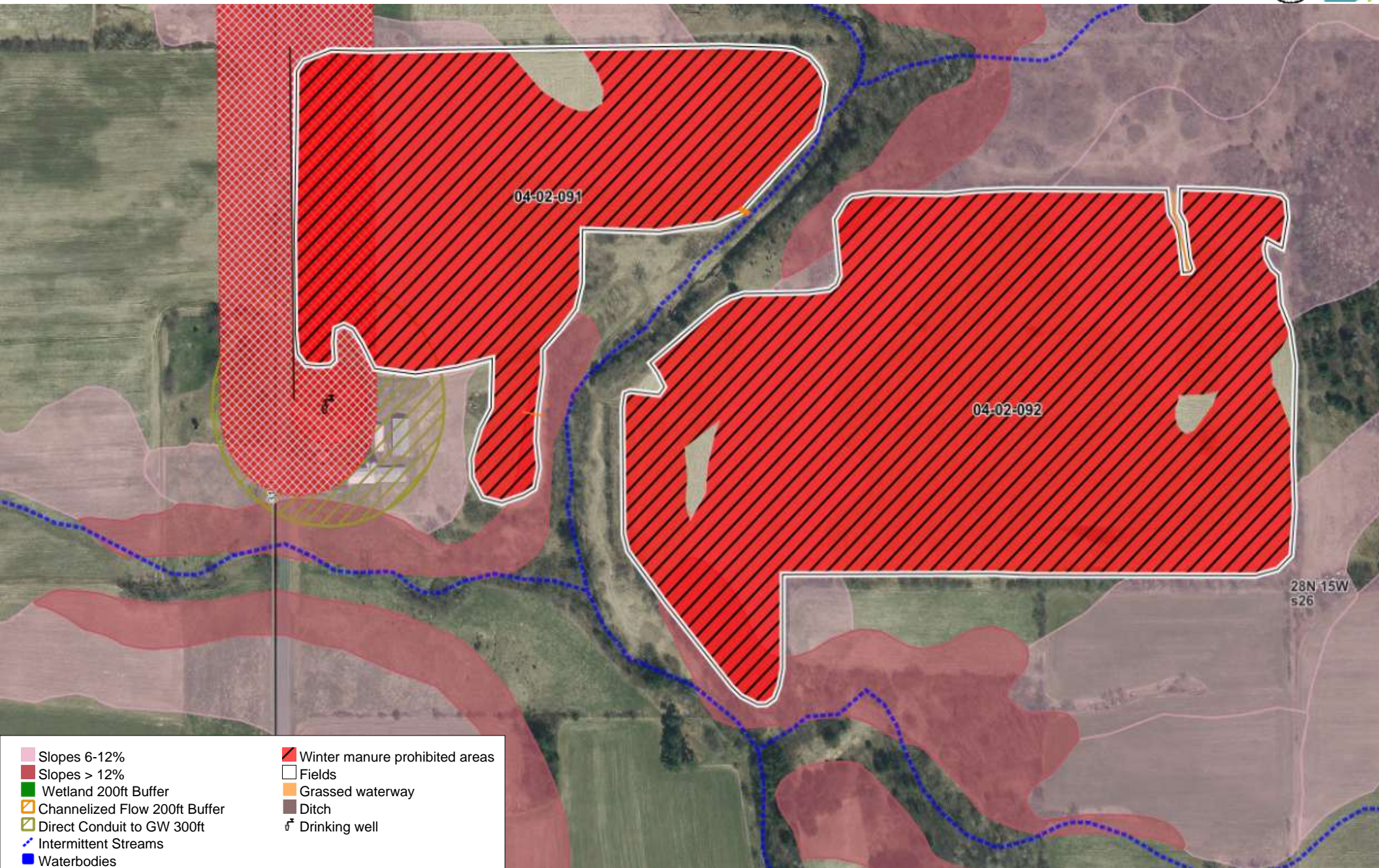

28N 15W
s26

- | | |
|---------------------------------|--------------------------------|
| Slopes 6-12% | Winter manure prohibited areas |
| Slopes > 12% | Fields |
| Wetland 200ft Buffer | Grassed waterway |
| Channelized Flow 200ft Buffer | Ditch |
| Direct Conduit to GW 300ft | Drinking well |
| Intermittent Streams | |
| Waterbodies | |
| Counties | |
| Township/Range | |
| Roads | |
| Nutrient prohibited buffers | |
| Nutrient prohibited drawn areas | |
| Nutrient prohibited winter only | |

4. 04-02-039 - 041

Farm: Son-Bow Farms, Inc, V20 Generated:1/19/2023, Crop year: 2022, Township Range Section:28N 15W s34

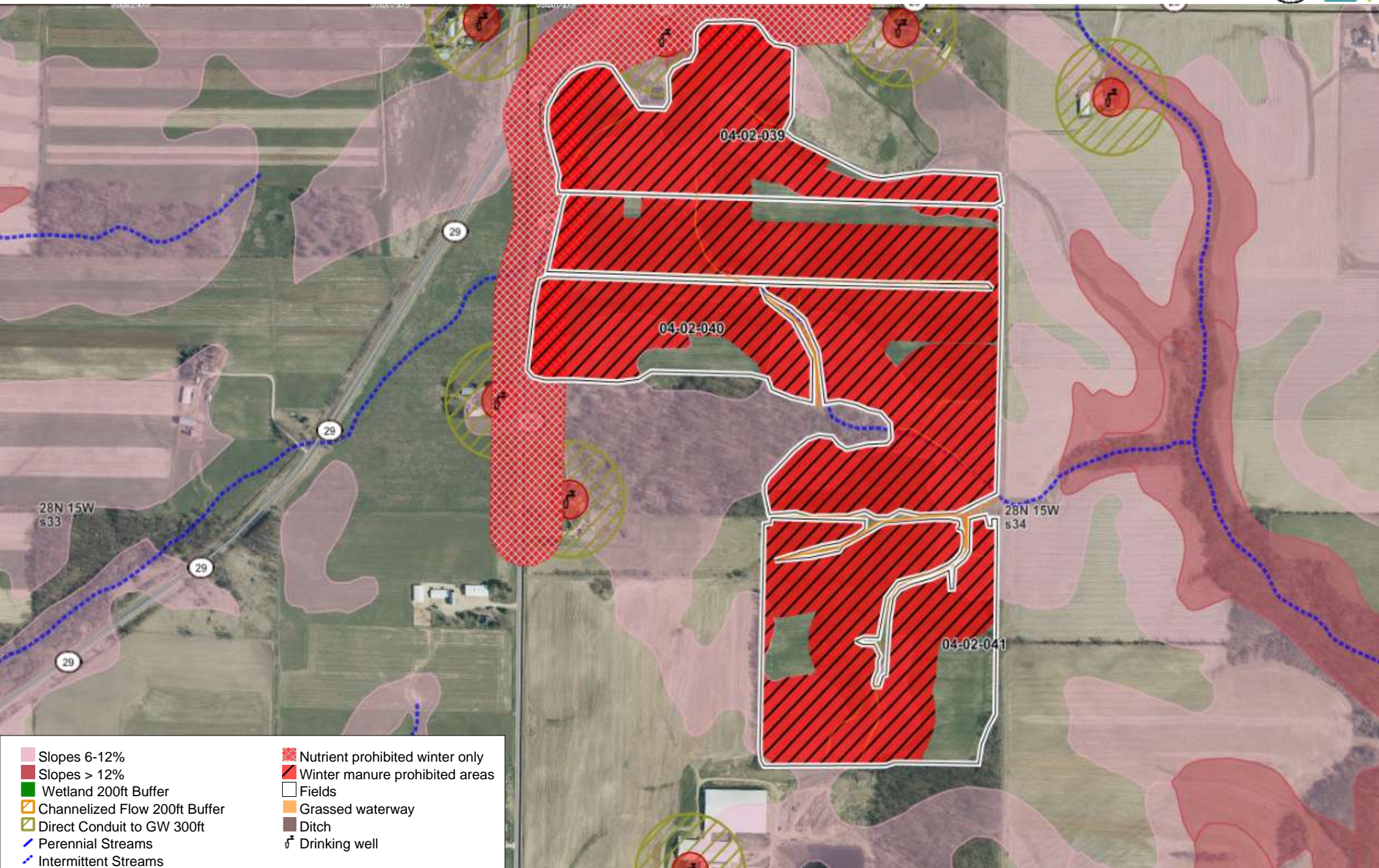

- Slopes 6-12%
- Slopes > 12%
- Wetland 200ft Buffer
- Channelized Flow 200ft Buffer
- Direct Conduit to GW 300ft
- Perennial Streams
- Intermittent Streams
- Waterbodies
- Counties
- Township/Range
- Roads
- Nutrient prohibited buffers
- Nutrient prohibited drawn areas
- Nutrient prohibited winter only
- Winter manure prohibited areas
- Fields
- Grassed waterway
- Ditch
- Drinking well

5. 04-02-024 - 025

Farm: Son-Bow Farms, Inc, V20 Generated:1/19/2023, Crop year: 2022, Township Range Section:27N 16W s12

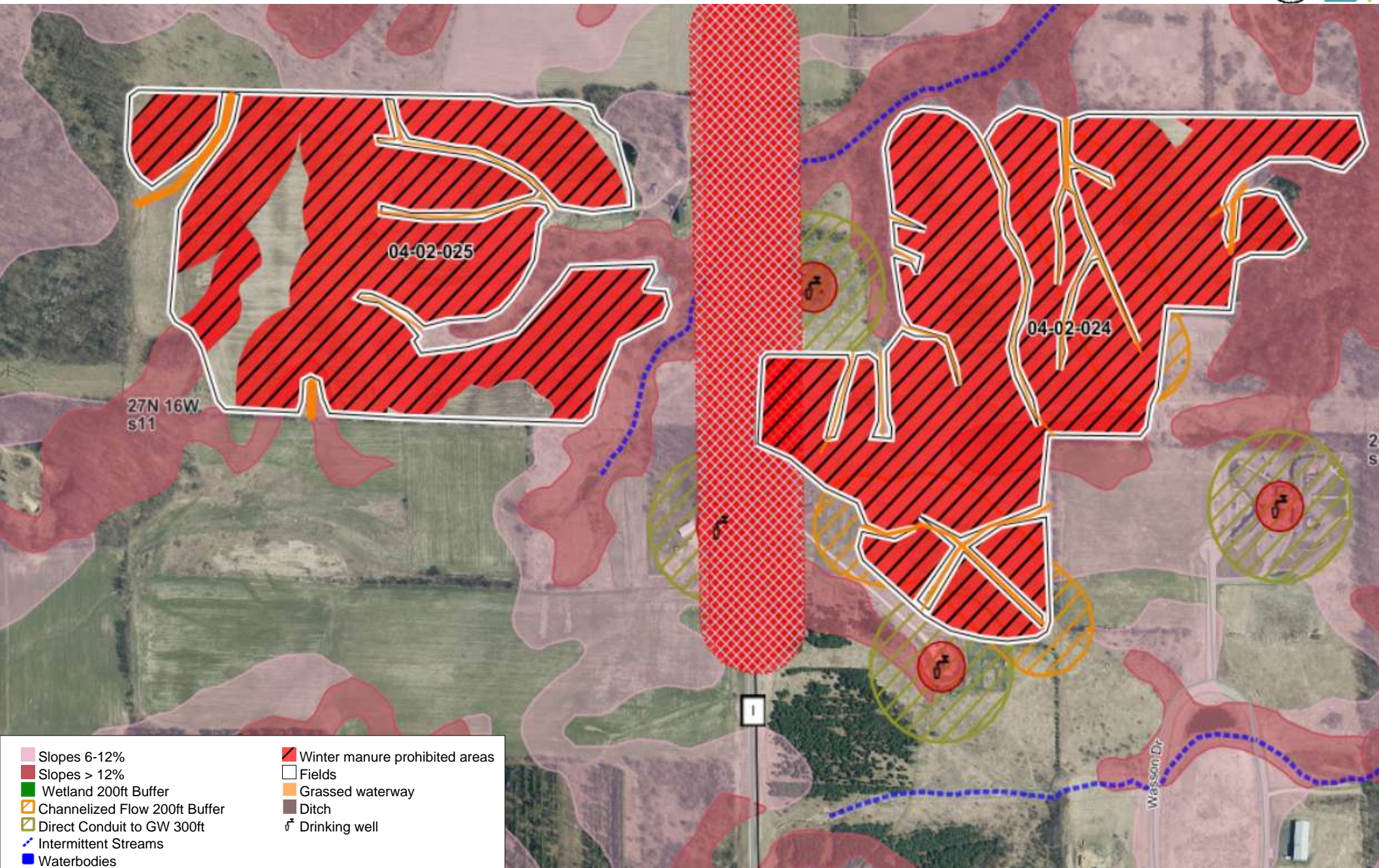

- | | |
|---|--|
| <ul style="list-style-type: none">Slopes 6-12%Slopes > 12%Wetland 200ft BufferChannelized Flow 200ft BufferDirect Conduit to GW 300ftIntermittent StreamsWaterbodiesCountiesTownship/RangeRoadsNutrient prohibited buffersNutrient prohibited drawn areasNutrient prohibited winter only | <ul style="list-style-type: none">Winter manure prohibited areasFieldsGrassed waterwayDitchDrinking well |
|---|--|

6. 04-02-011

Farm: Son-Bow Farms, Inc, V20 Generated:1/19/2023, Crop year: 2022, Township Range Section:27N 16W s15

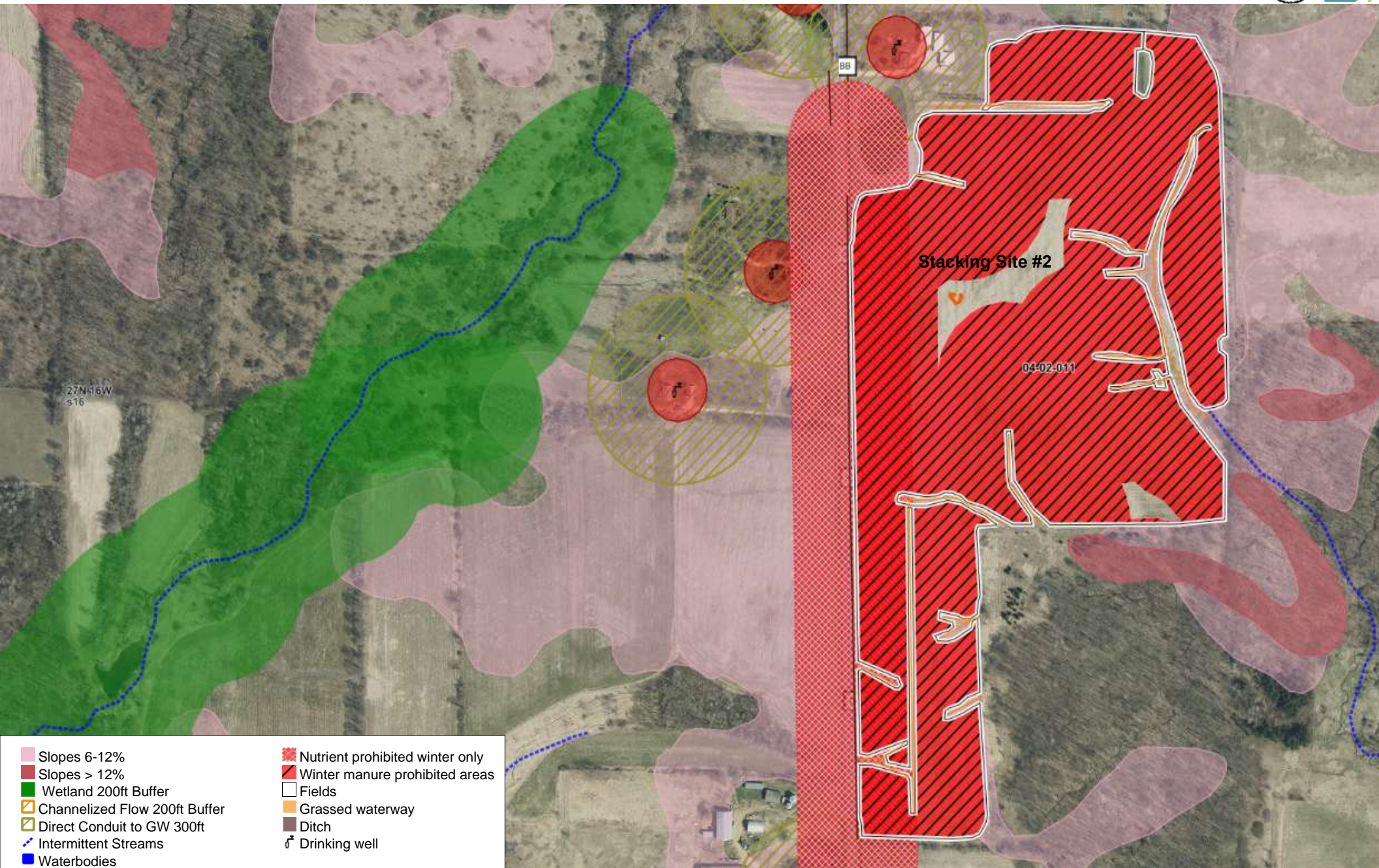

- | | |
|---------------------------------|---------------------------------|
| Slopes 6-12% | Nutrient prohibited winter only |
| Slopes > 12% | Winter manure prohibited areas |
| Wetland 200ft Buffer | Fields |
| Channelized Flow 200ft Buffer | Grassed waterway |
| Direct Conduit to GW 300ft | Ditch |
| Intermittent Streams | Drinking well |
| Waterbodies | |
| Counties | |
| Township/Range | |
| Roads | |
| Headland stacks | |
| Nutrient prohibited buffers | |
| Nutrient prohibited drawn areas | |

7. 04-02-012 - 023

Farm: Son-Bow Farms, Inc, V20 Generated:1/19/2023, Crop year: 2022, Township Range Section:27N 15W s18

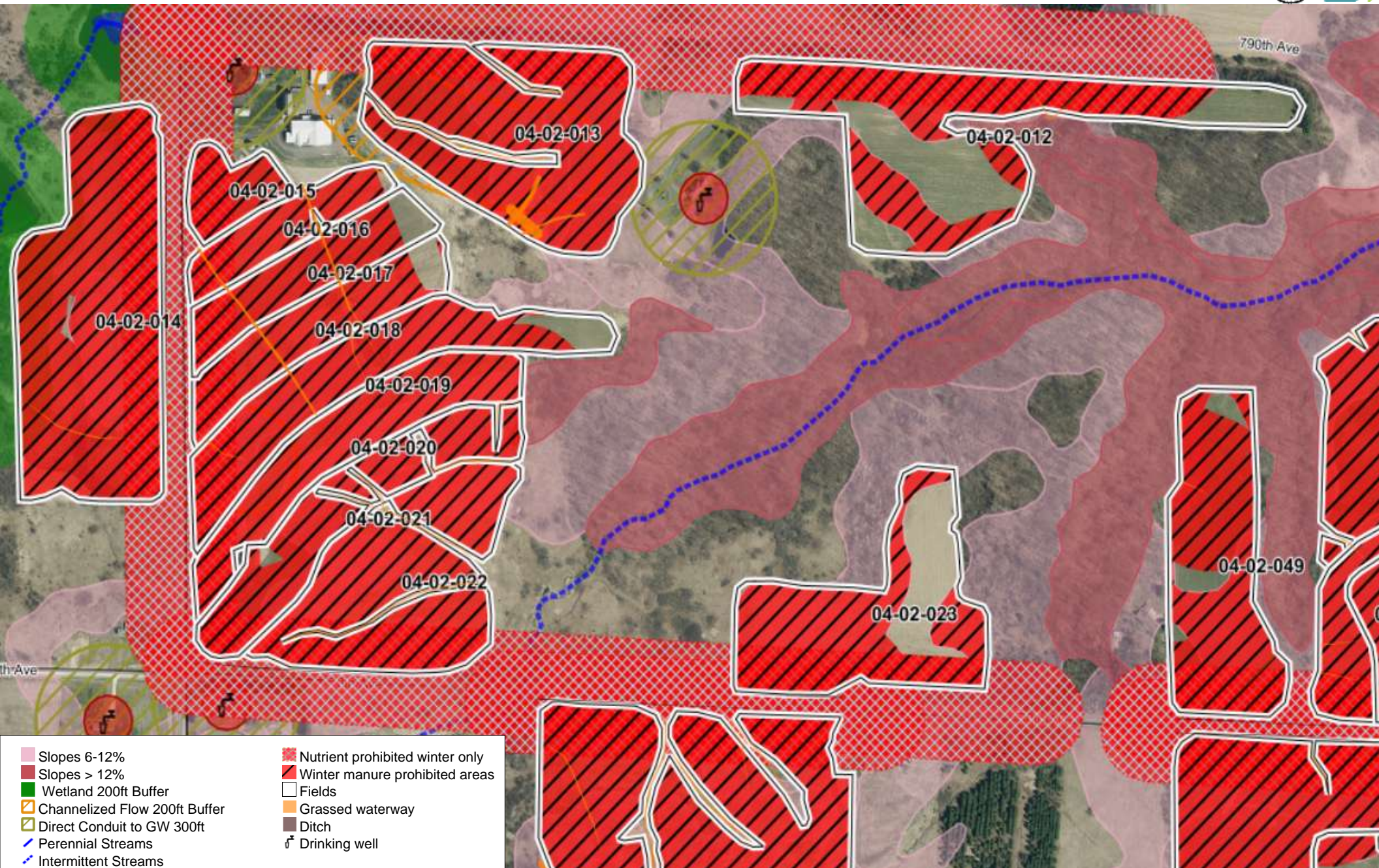

- Slopes 6-12%
- Slopes > 12%
- Wetland 200ft Buffer
- Channelized Flow 200ft Buffer
- Direct Conduit to GW 300ft
- Perennial Streams
- Intermittent Streams
- Waterbodies
- Counties
- Township/Range
- Roads
- Nutrient prohibited buffers
- Nutrient prohibited drawn areas
- Nutrient prohibited winter only
- Winter manure prohibited areas
- Fields
- Grassed waterway
- Ditch
- Drinking well

8. 04-02-049 - 053, 04-02-077- 078

Farm: Son-Bow Farms, Inc, V20 Generated:1/19/2023, Crop year: 2022, Township Range Section:27N 15W s17

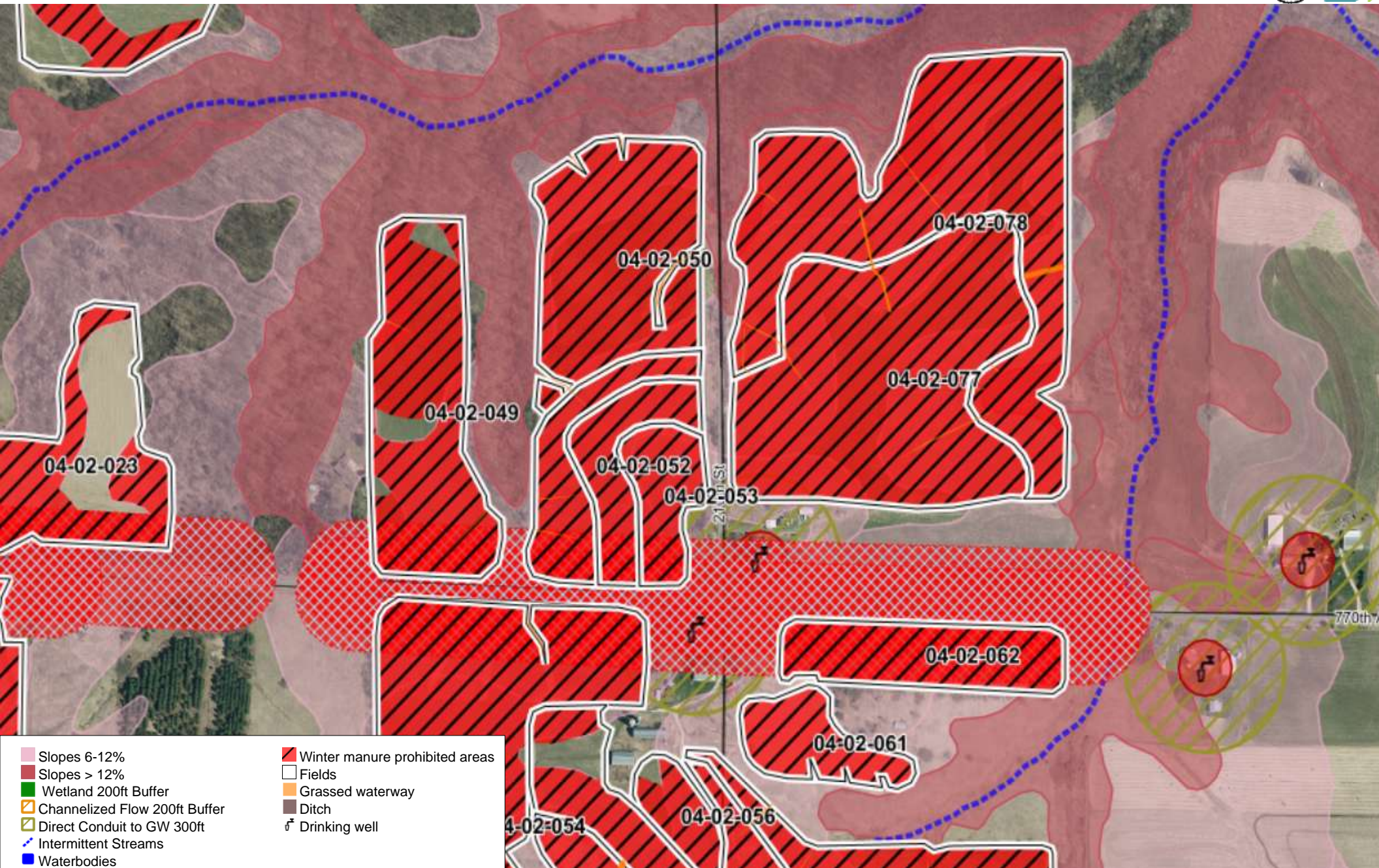

- Slopes 6-12%
- Slopes > 12%
- Wetland 200ft Buffer
- Channelized Flow 200ft Buffer
- Direct Conduit to GW 300ft
- Intermittent Streams
- Waterbodies
- Counties
- Township/Range
- Roads
- Nutrient prohibited buffers
- Nutrient prohibited drawn areas
- Nutrient prohibited winter only
- Winter manure prohibited areas
- Fields
- Grassed waterway
- Ditch
- Drinking well

9. 04-02-054 - 062

Farm: Son-Bow Farms, Inc, V20 Generated:1/19/2023, Crop year: 2022, Township Range Section:27N 15W s20

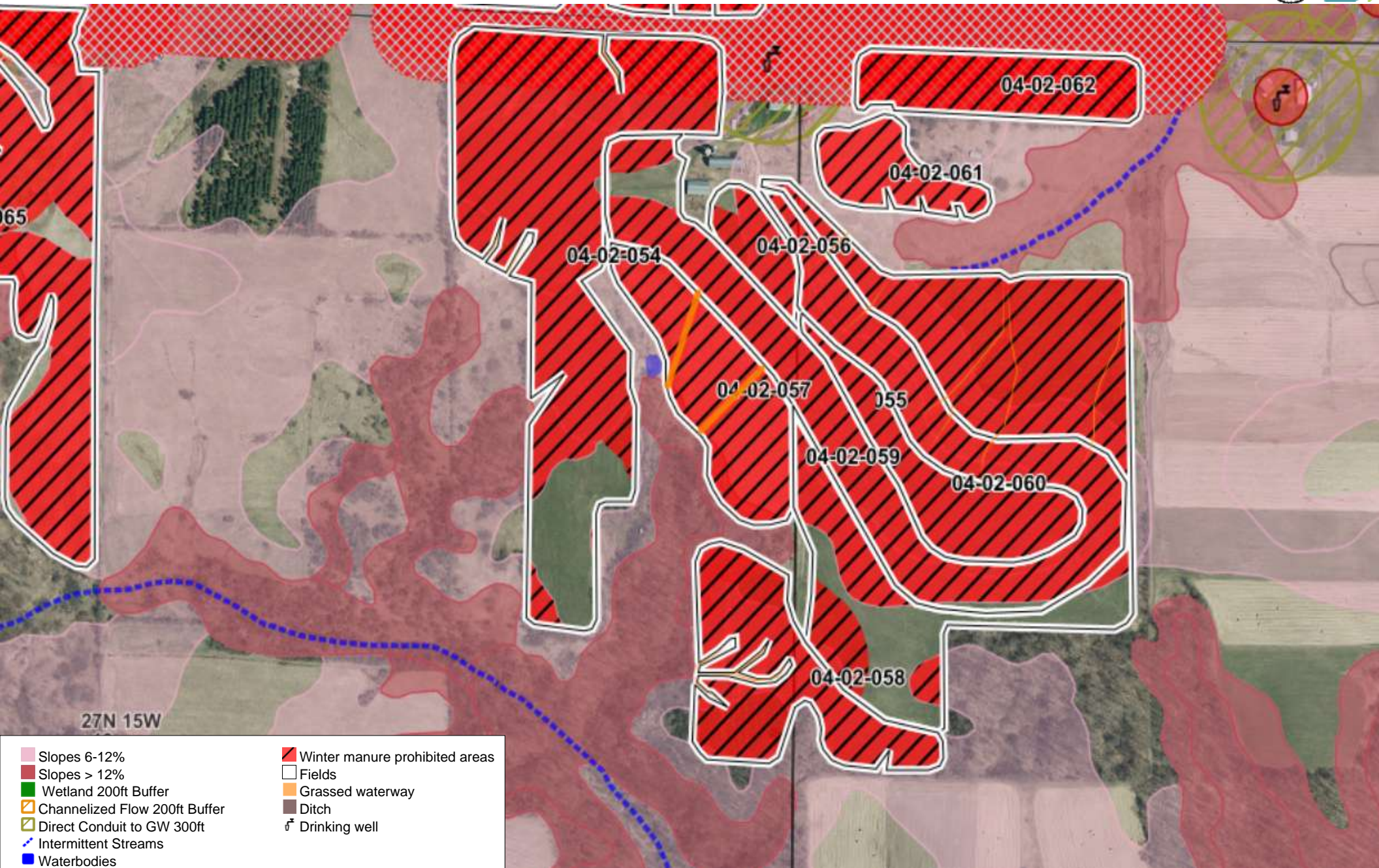

- Slopes 6-12%
- Slopes > 12%
- Wetland 200ft Buffer
- Channelized Flow 200ft Buffer
- Direct Conduit to GW 300ft
- Intermittent Streams
- Waterbodies
- Counties
- Township/Range
- Roads
- Nutrient prohibited buffers
- Nutrient prohibited drawn areas
- Nutrient prohibited winter only
- Winter manure prohibited areas
- Fields
- Grassed waterway
- Ditch
- Drinking well



- Slopes 6-12%
- Slopes > 12%
- Wetland 200ft Buffer
- Channelized Flow 200ft Buffer
- Direct Conduit to GW 300ft
- Intermittent Streams
- Waterbodies
- Counties
- Township/Range
- Roads
- Nutrient prohibited buffers
- Nutrient prohibited drawn areas
- Nutrient prohibited winter only
- Winter manure prohibited areas
- Fields
- Grassed waterway
- Ditch
- Drinking well

27N 15W

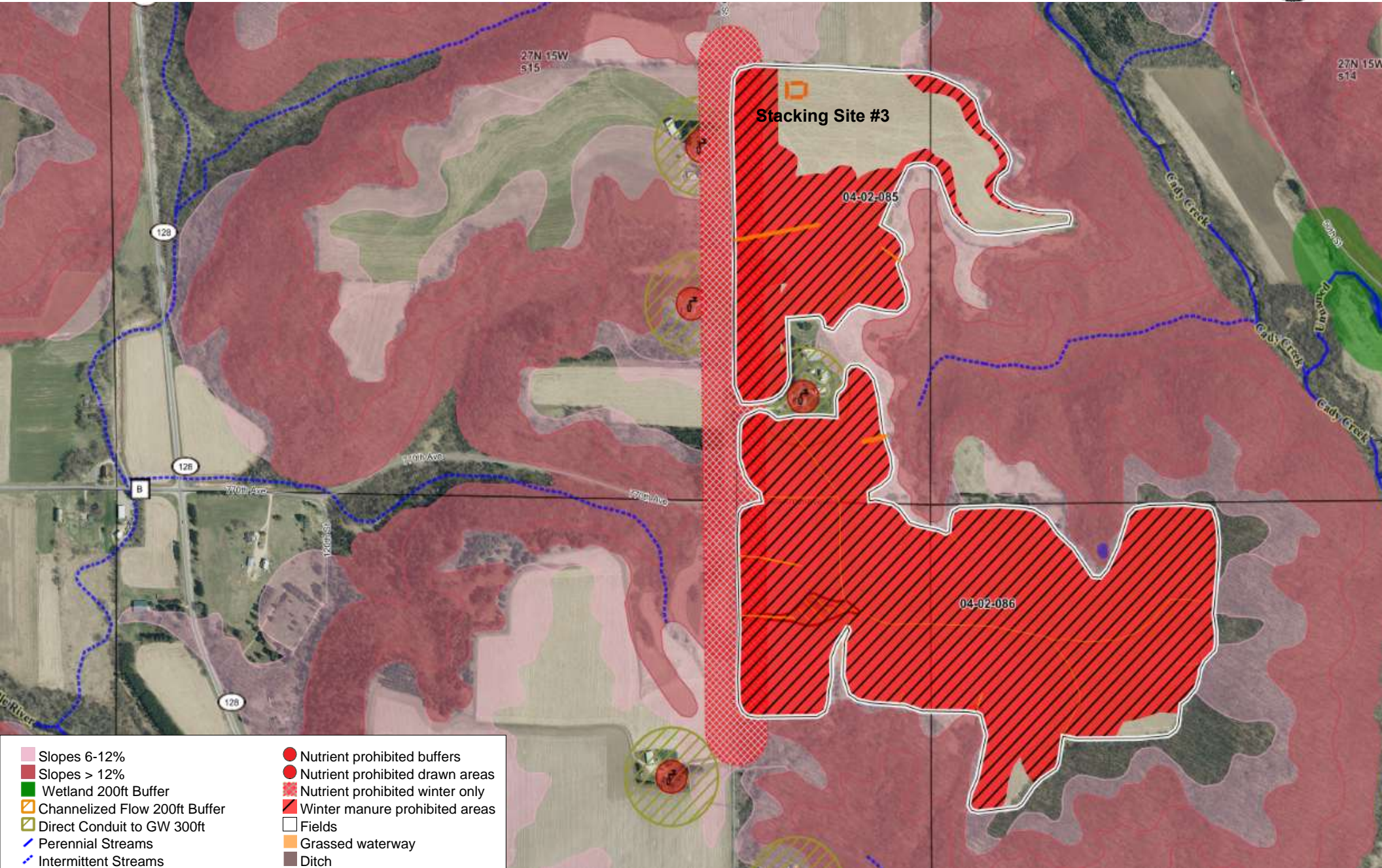

- Slopes 6-12%
- Slopes > 12%
- Wetland 200ft Buffer
- Channelized Flow 200ft Buffer
- Direct Conduit to GW 300ft
- Perennial Streams
- Intermittent Streams
- Waterbodies
- Counties
- Township/Range
- Roads
- Headland stacks
- Not farmed
- Nutrient prohibited buffers
- Nutrient prohibited draw areas
- Nutrient prohibited winter only
- Winter manure prohibited areas
- Fields
- Grassed waterway
- Ditch
- Drinking well

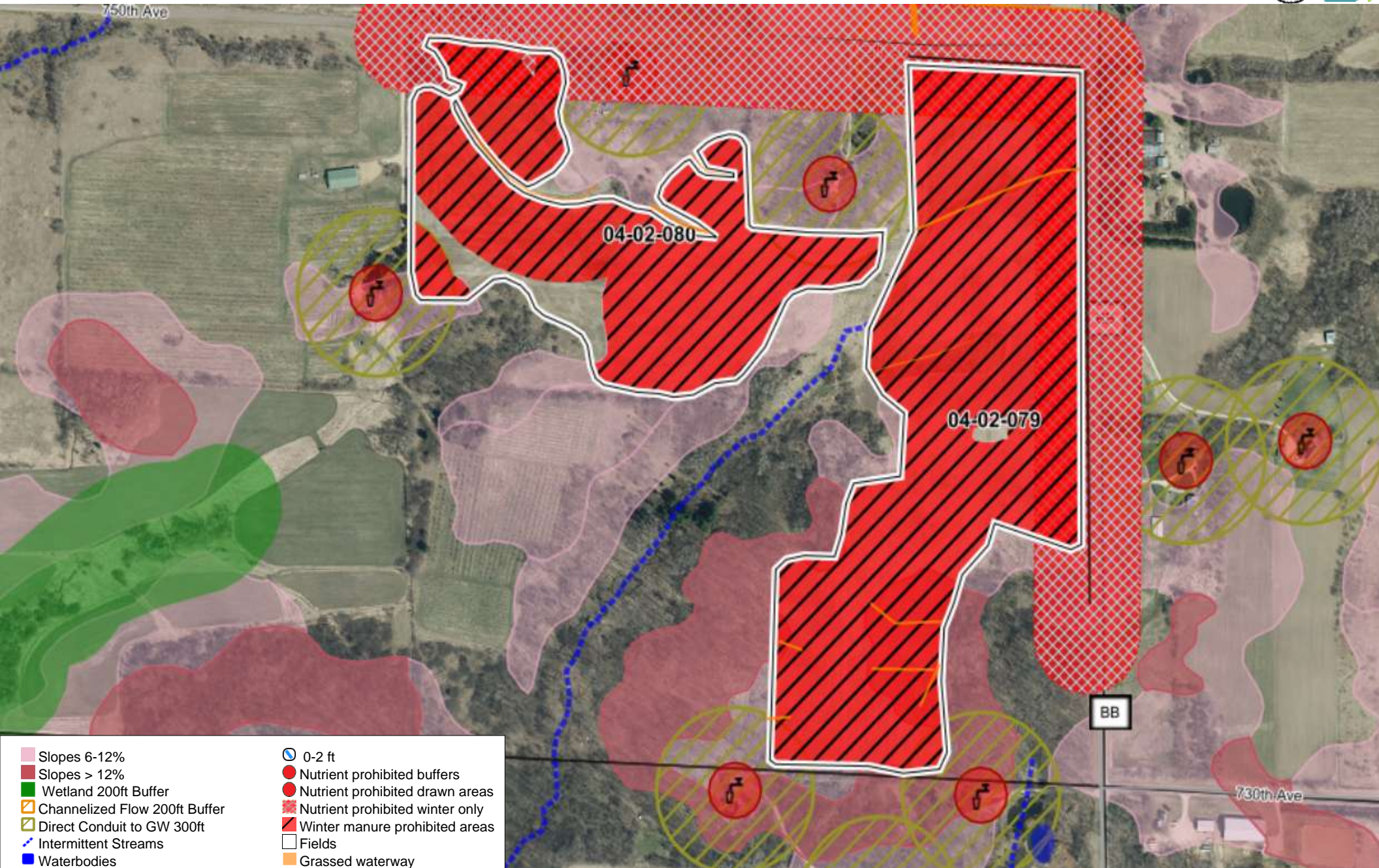

- Slopes 6-12%
- Slopes > 12%
- Wetland 200ft Buffer
- Channelized Flow 200ft Buffer
- Direct Conduit to GW 300ft
- Intermittent Streams
- Waterbodies
- Counties
- Township/Range
- Roads
- Silurian 0-2ft
- Silurian 2-5ft
- 5-20 ft to Silurian (16 ft. Door County only)
- 0-2 ft
- Nutrient prohibited buffers
- Nutrient prohibited drawn areas
- Nutrient prohibited winter only
- Winter manure prohibited areas
- Fields
- Grassed waterway
- Ditch
- Drinking well

730th Ave

BB

04-02-080

04-02-079

13. 04-02-042 - 045

Farm: Son-Bow Farms, Inc, V20 Generated:1/19/2023, Crop year: 2022, Township Range Section:27N 15W s29

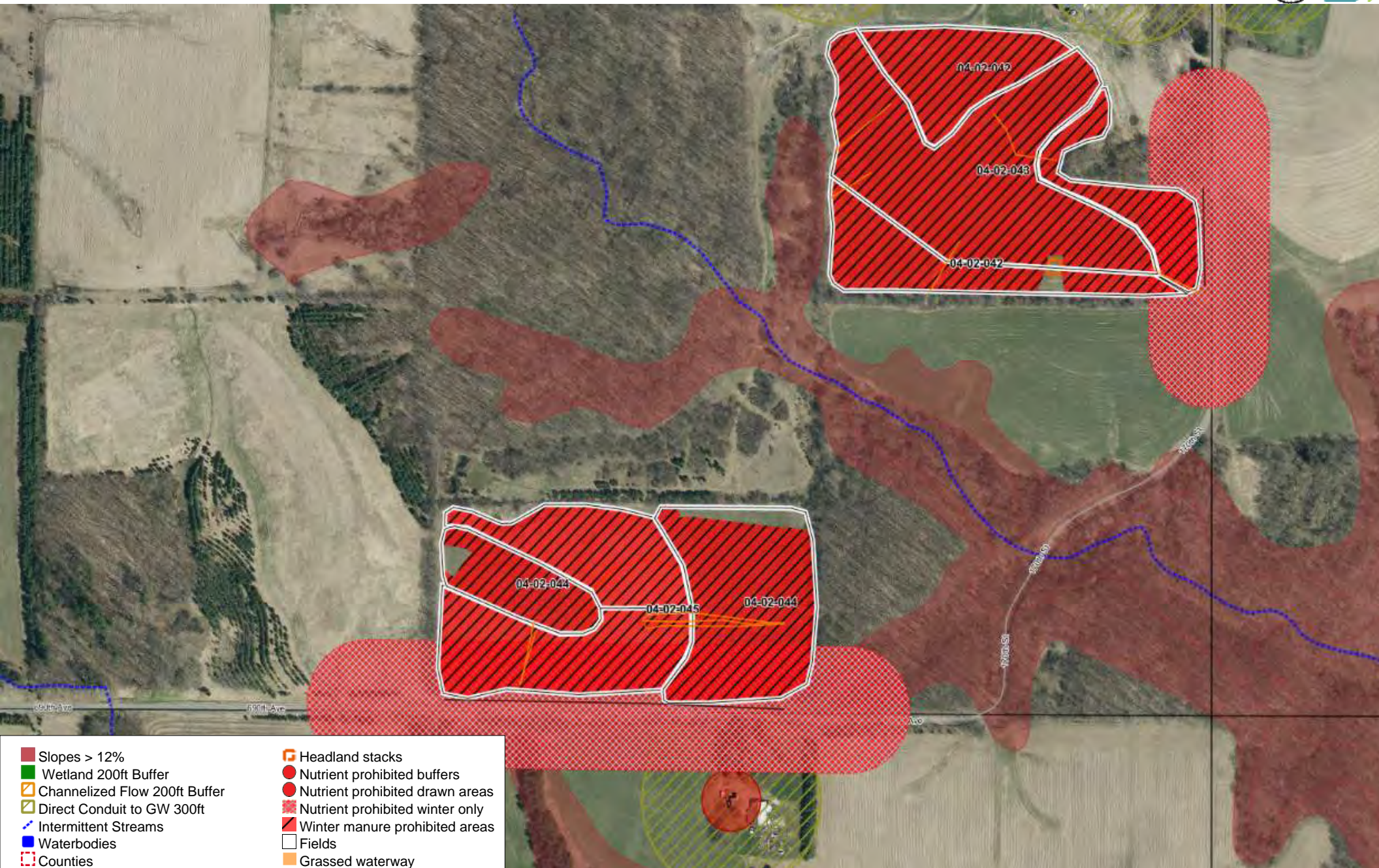

- | | |
|--|---|
| <ul style="list-style-type: none"> Slopes > 12% Wetland 200ft Buffer Channelized Flow 200ft Buffer Direct Conduit to GW 300ft Intermittent Streams Waterbodies Counties Township/Range Roads Silurian 0-2ft Silurian 2-5ft 5-20 ft to Silurian (16 ft. Door County only) 0-2 ft | <ul style="list-style-type: none"> Headland stacks Nutrient prohibited buffers Nutrient prohibited drawn areas Nutrient prohibited winter only Winter manure prohibited areas Fields Grassed waterway Ditch Drinking well |
|--|---|

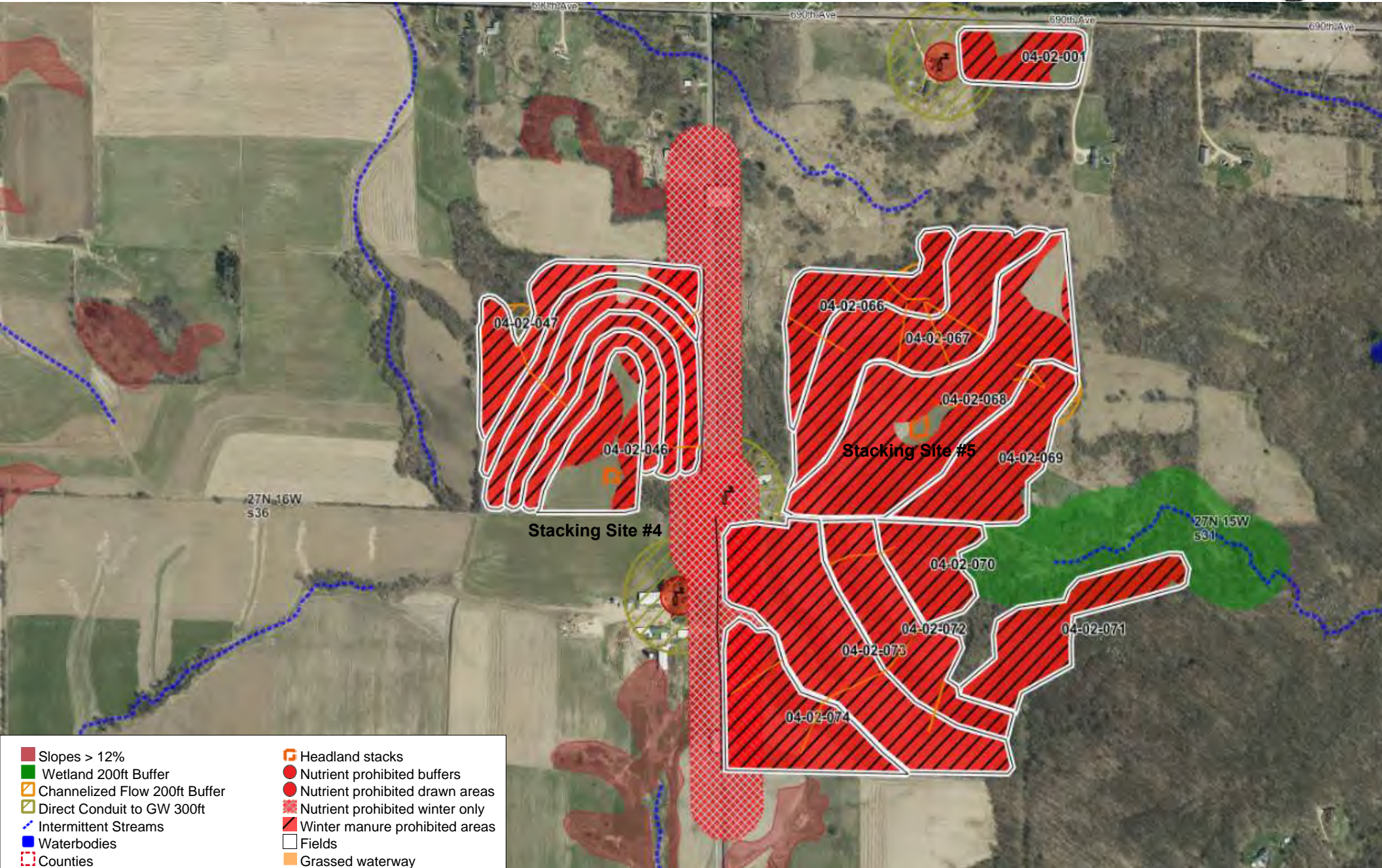

- Slopes > 12%
- Wetland 200ft Buffer
- Channelized Flow 200ft Buffer
- Direct Conduit to GW 300ft
- Intermittent Streams
- Waterbodies
- Counties
- Township/Range
- Roads
- Silurian 0-2ft
- Silurian 2-5ft
- 5-20 ft to Silurian (16 ft. Door County only)
- 0-2 ft
- Headland stacks
- Nutrient prohibited buffers
- Nutrient prohibited drawn areas
- Nutrient prohibited winter only
- Winter manure prohibited areas
- Fields
- Grassed waterway
- Ditch
- Drinking well



- Slopes > 12%
- Wetland 200ft Buffer
- Channelized Flow 200ft Buffer
- Direct Conduit to GW 300ft
- Intermittent Streams
- Waterbodies
- Counties
- Township/Range
- Roads
- Silurian 0-2ft
- Silurian 2-5ft
- 5-20 ft to Silurian (16 ft. Door County only)
- 0-2 ft
- Headland stacks
- Nutrient prohibited buffers
- Nutrient prohibited drawn areas
- Nutrient prohibited winter only
- Winter manure prohibited areas
- Fields
- Grassed waterway
- Ditch
- Drinking well

16. 04-03-032 - 038

Farm: Son-Bow Farms, Inc, V20 Generated:1/19/2023, Crop year: 2022, Township Range Section:26N 15W s4

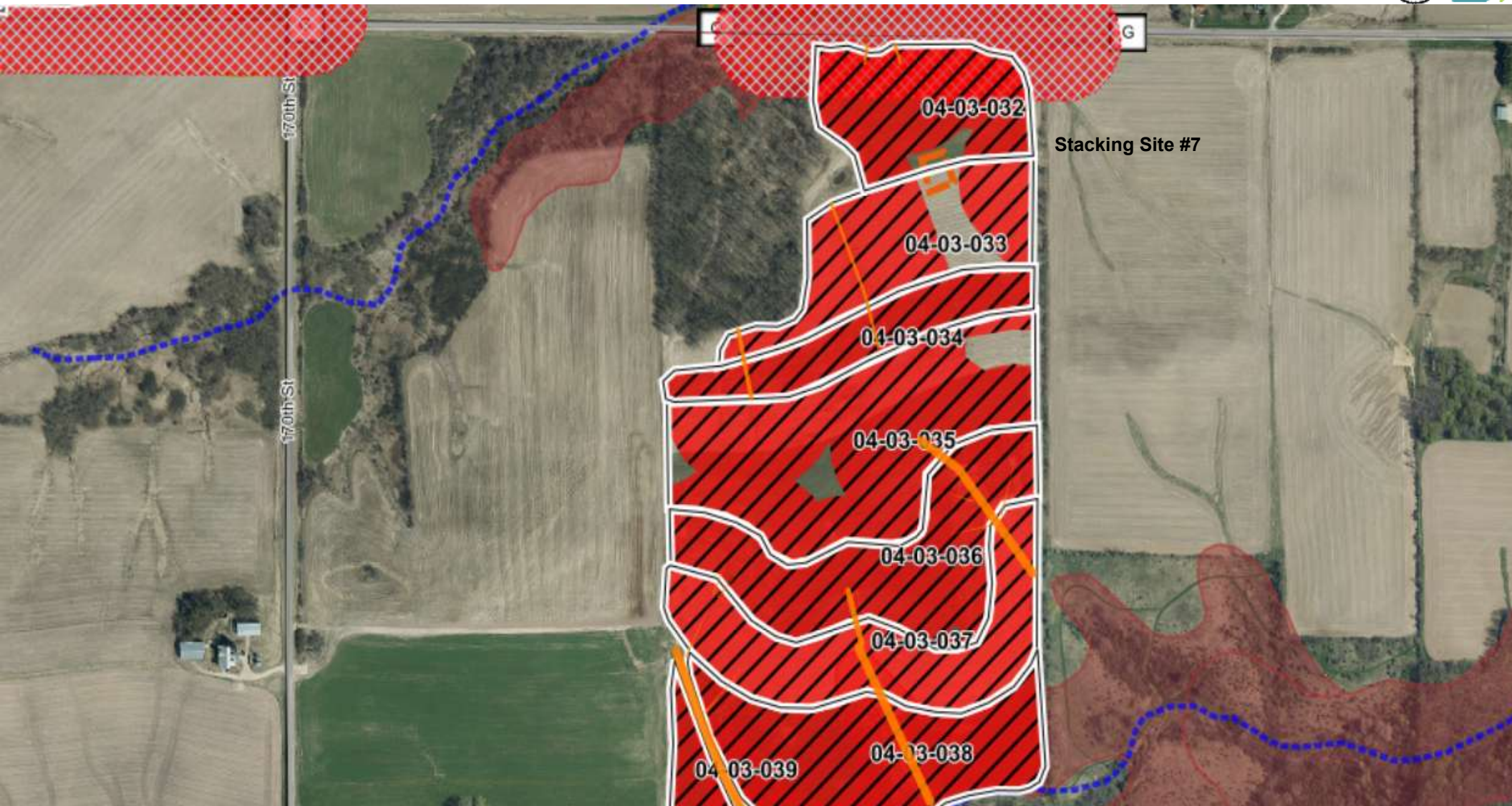

- | | |
|---|---------------------------------|
| Slopes > 12% | Headland stacks |
| Wetland 200ft Buffer | Nutrient prohibited buffers |
| Channelized Flow 200ft Buffer | Nutrient prohibited drawn areas |
| Direct Conduit to GW 300ft | Nutrient prohibited winter only |
| Intermittent Streams | Winter manure prohibited areas |
| Waterbodies | Fields |
| Counties | Grassed waterway |
| Township/Range | Ditch |
| Roads | |
| Silurian 0-2ft | |
| Silurian 2-5ft | |
| 5-20 ft to Silurian (16 ft. Door County only) | |
| 0-2 ft | |



- Slopes > 12%
- Wetland 200ft Buffer
- Channelized Flow 200ft Buffer
- Direct Conduit to GW 300ft
- Perennial Streams
- Intermittent Streams
- Waterbodies
- Counties
- Township/Range
- Roads
- Silurian 0-2ft
- Silurian 2-5ft
- 5-20 ft to Silurian (16 ft. Door County only)
- 0-2 ft
- Nutrient prohibited buffers
- Nutrient prohibited drawn areas
- Nutrient prohibited winter only
- Winter manure prohibited areas
- Fields
- Grassed waterway
- Ditch
- Drinking well

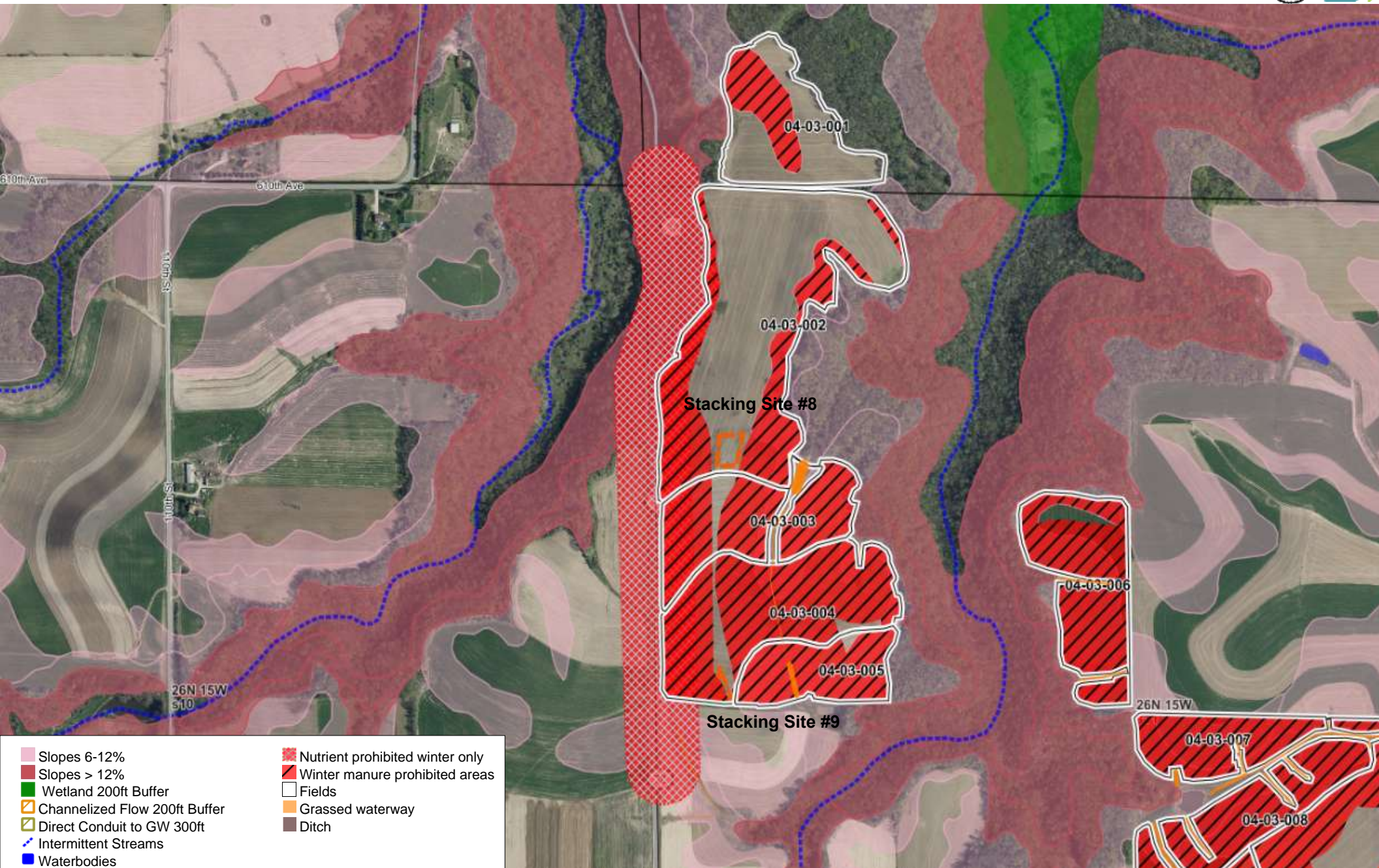

- Slopes 6-12%
- Slopes > 12%
- Wetland 200ft Buffer
- Channelized Flow 200ft Buffer
- Direct Conduit to GW 300ft
- Intermittent Streams
- Waterbodies
- Counties
- Township/Range
- Roads
- Headland stacks
- Nutrient prohibited buffers
- Nutrient prohibited drawn areas
- Nutrient prohibited winter only
- Winter manure prohibited areas
- Fields
- Grassed waterway
- Ditch

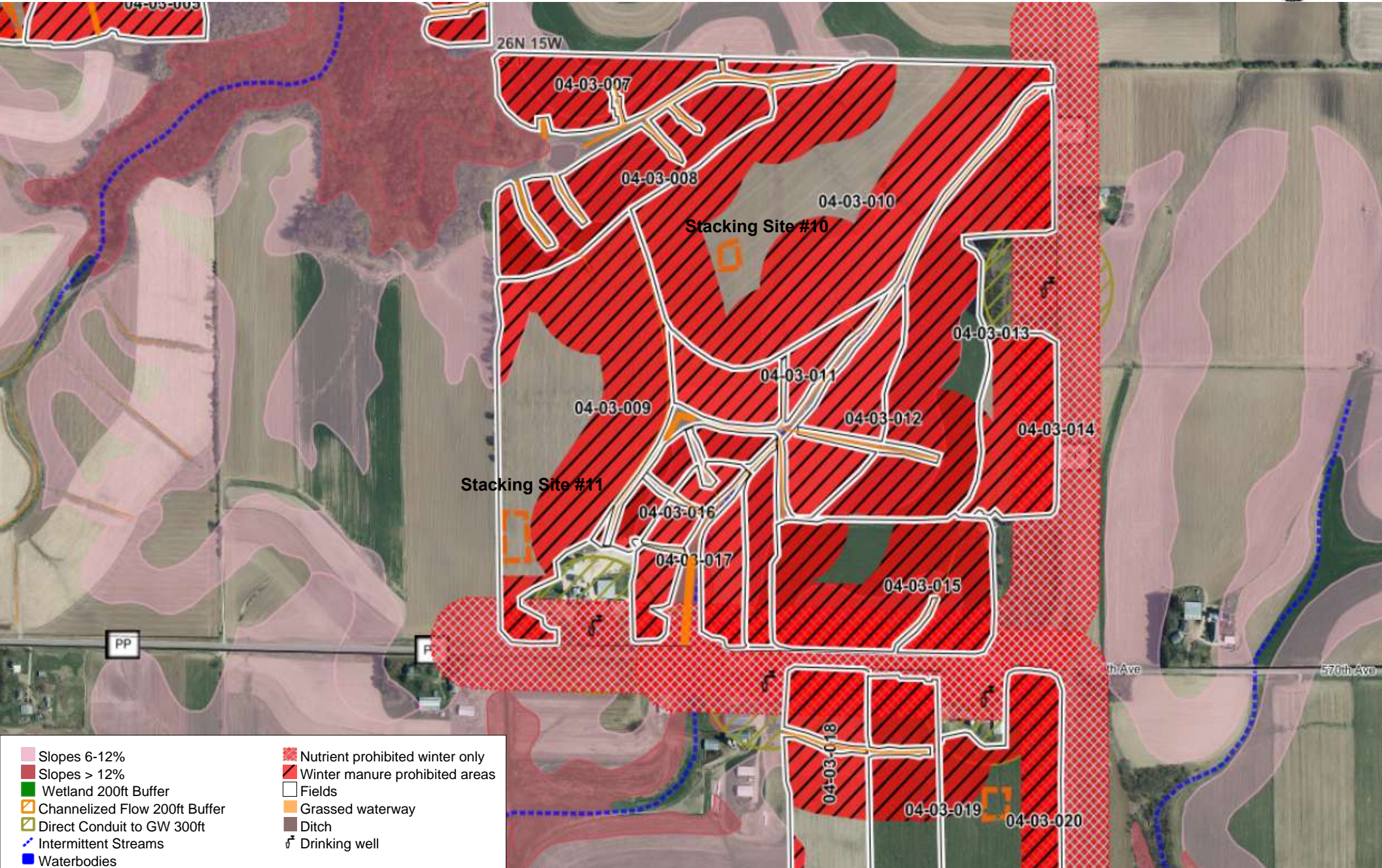













- Slopes 6-12%
- Slopes > 12%
- Wetland 200ft Buffer
- Channelized Flow 200ft Buffer
- Direct Conduit to GW 300ft
- Intermittent Streams
- Waterbodies
- Counties
- Township/Range
- Roads
- Headland stacks
- Nutrient prohibited buffers
- Nutrient prohibited drawn areas
- Nutrient prohibited winter only
- Winter manure prohibited areas
- Fields
- Grassed waterway
- Ditch
- Drinking well



- Slopes 6-12%
- Slopes > 12%
- Wetland 200ft Buffer
- Channelized Flow 200ft Buffer
- Direct Conduit to GW 300ft
- Intermittent Streams
- Waterbodies
- Counties
- Township/Range
- Roads
- Headland stacks
- Nutrient prohibited buffers
- Nutrient prohibited drawn areas
- Nutrient prohibited winter only
- Winter manure prohibited areas
- Fields
- Grassed waterway
- Ditch
- Drinking well



-  Slopes 6-12%
-  Slopes > 12%
-  Wetland 200ft Buffer
-  Channelized Flow 200ft Buffer
-  Direct Conduit to GW 300ft
-  Intermittent Streams
-  Waterbodies
-  Counties
-  Township/Range
-  Roads
-  Not farmed
-  Nutrient prohibited winter only
-  Winter manure prohibited areas
- Fields
- Grassed waterway
- Drinking well

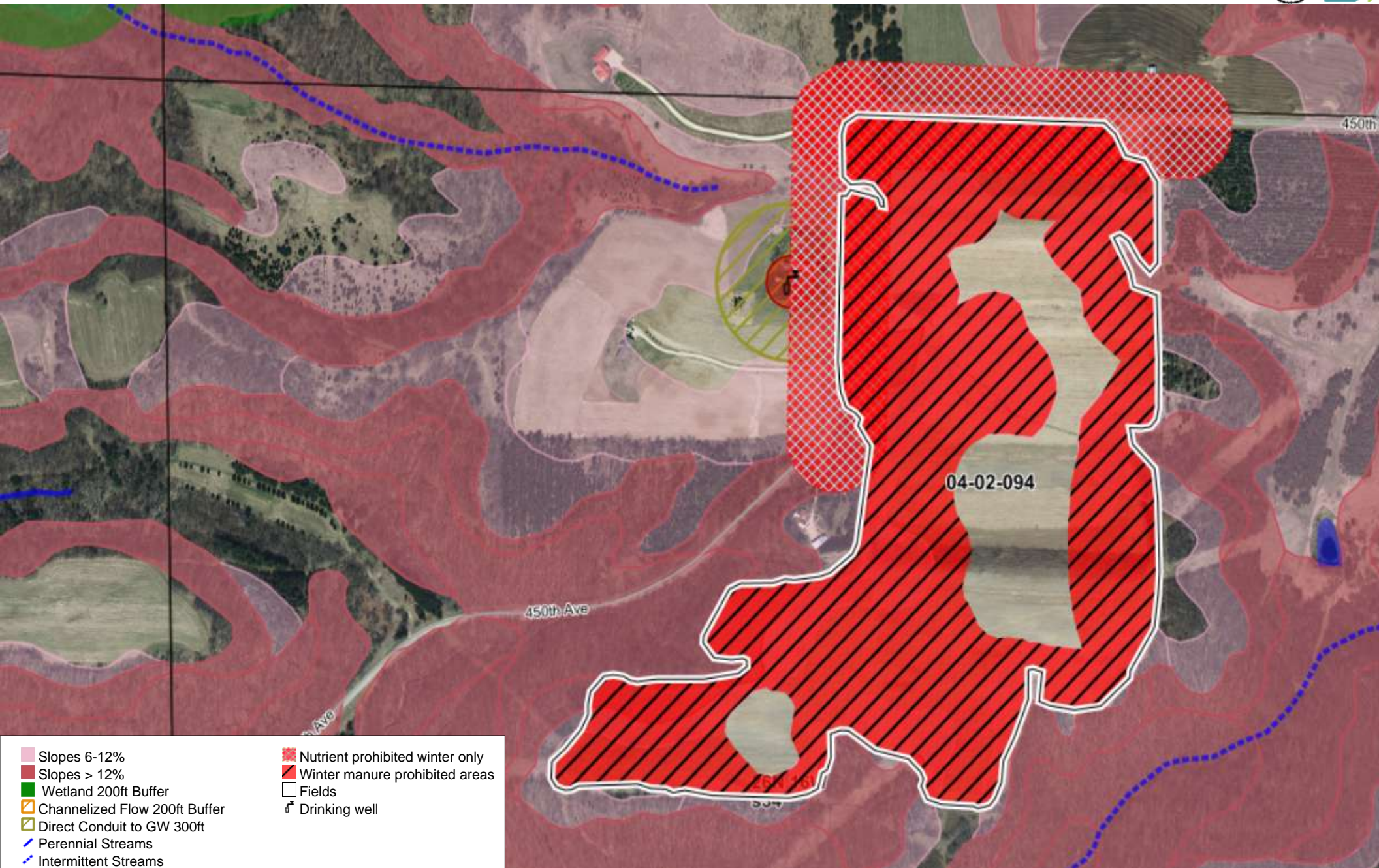

- Slopes 6-12%
- Slopes > 12%
- Wetland 200ft Buffer
- Channelized Flow 200ft Buffer
- Direct Conduit to GW 300ft
- Perennial Streams
- Intermittent Streams
- Waterbodies
- Counties
- Township/Range
- Roads
- Nutrient prohibited buffers
- Nutrient prohibited drawn areas
- Nutrient prohibited winter only
- Winter manure prohibited areas
- Fields
- Drinking well

04-02-094

450th Ave

450th

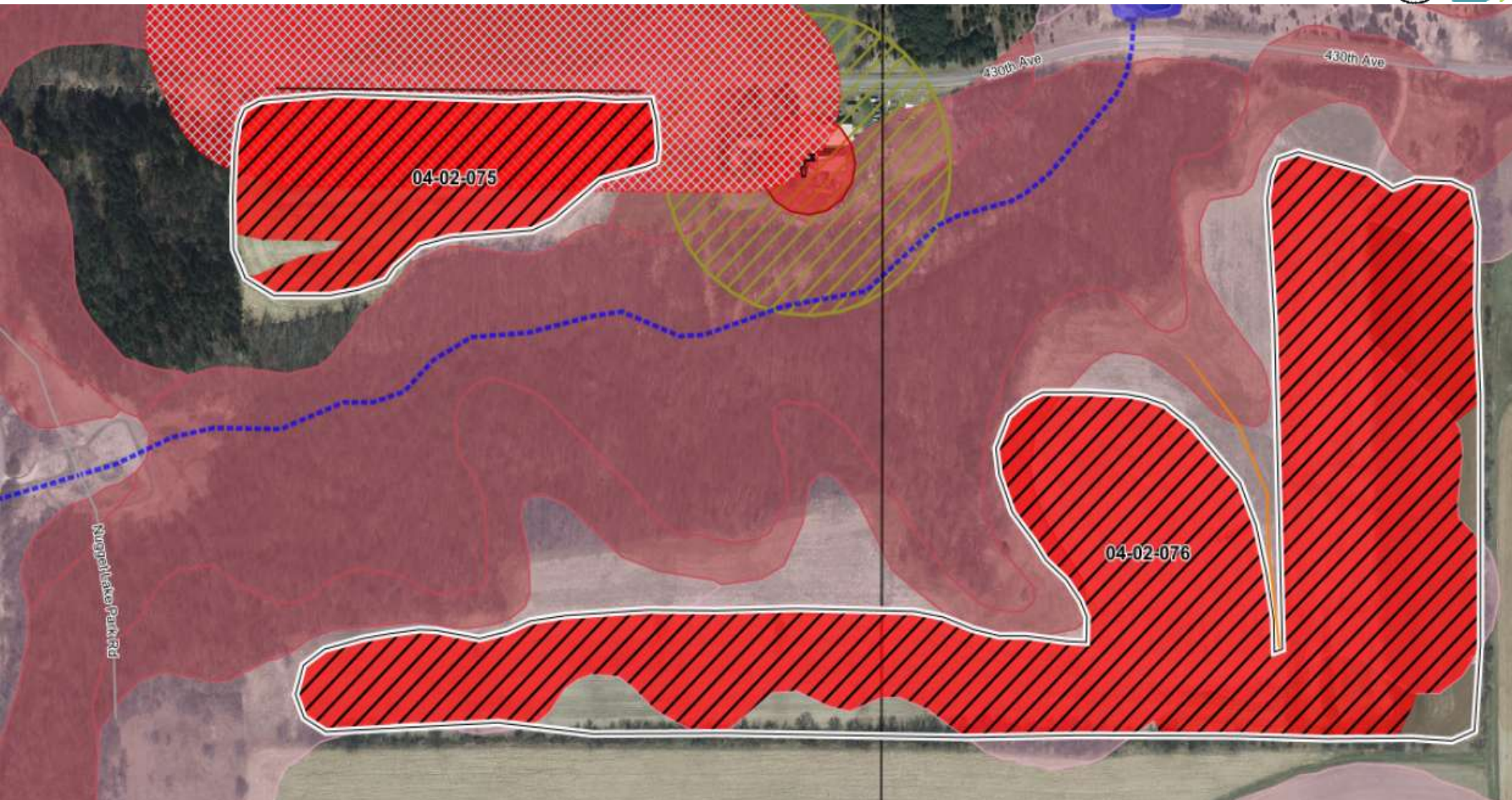

- | | |
|---------------------------------|--------------------------------|
| Slopes 6-12% | Winter manure prohibited areas |
| Slopes > 12% | Fields |
| Wetland 200ft Buffer | Grassed waterway |
| Channelized Flow 200ft Buffer | Ditch |
| Direct Conduit to GW 300ft | Drinking well |
| Intermittent Streams | |
| Waterbodies | |
| Counties | |
| Township/Range | |
| Roads | |
| Nutrient prohibited buffers | |
| Nutrient prohibited drawn areas | |
| Nutrient prohibited winter only | |

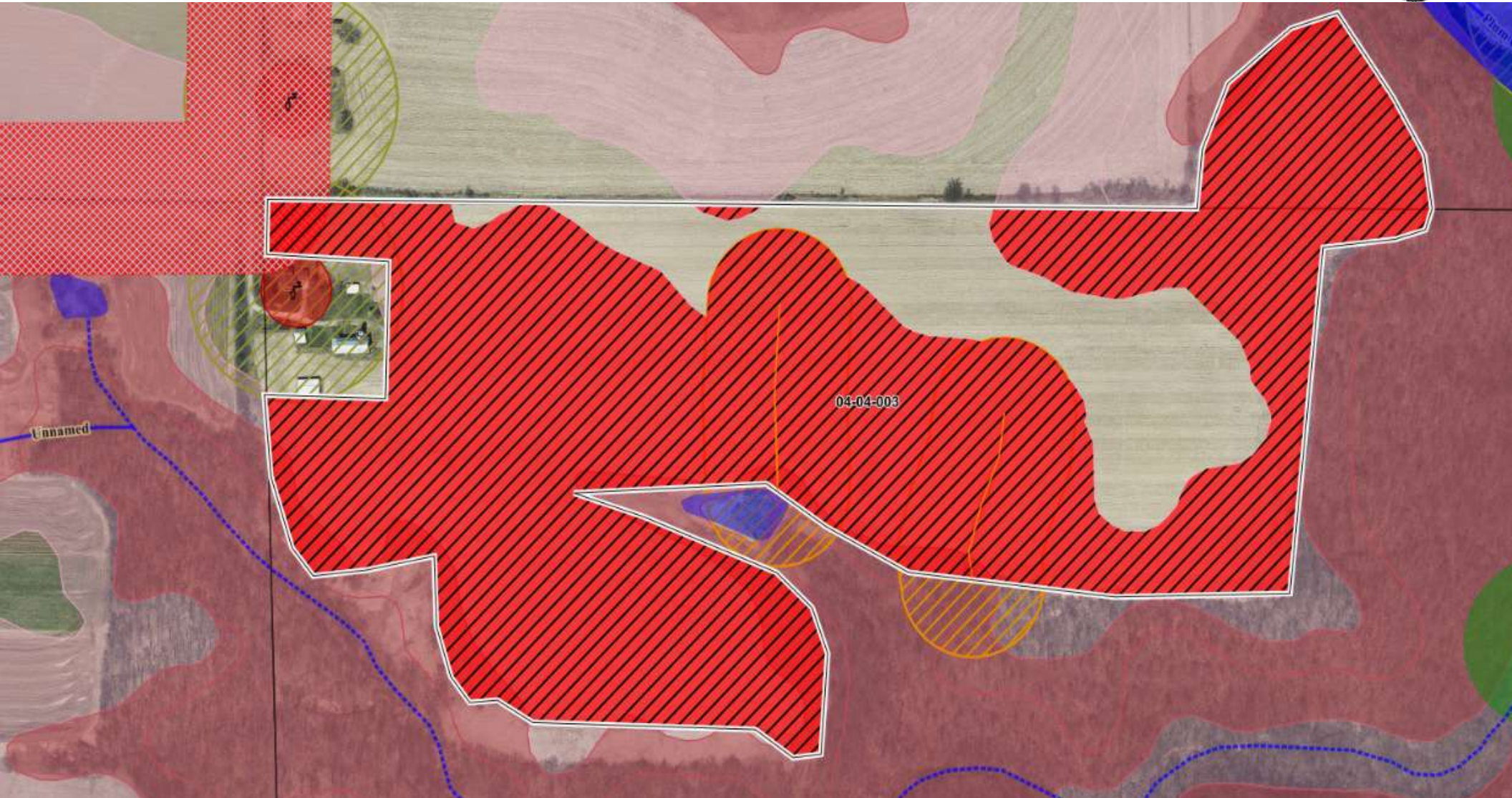

- Slopes 6-12%
- Slopes > 12%
- Wetland 200ft Buffer
- Channelized Flow 200ft Buffer
- Direct Conduit to GW 300ft
- Perennial Streams
- Intermittent Streams
- Waterbodies
- Counties
- Township/Range
- Roads
- Nutrient prohibited buffers
- Nutrient prohibited drawn areas
- Nutrient prohibited winter only
- Winter manure prohibited areas
- Fields
- Grassed waterway
- Drinking well

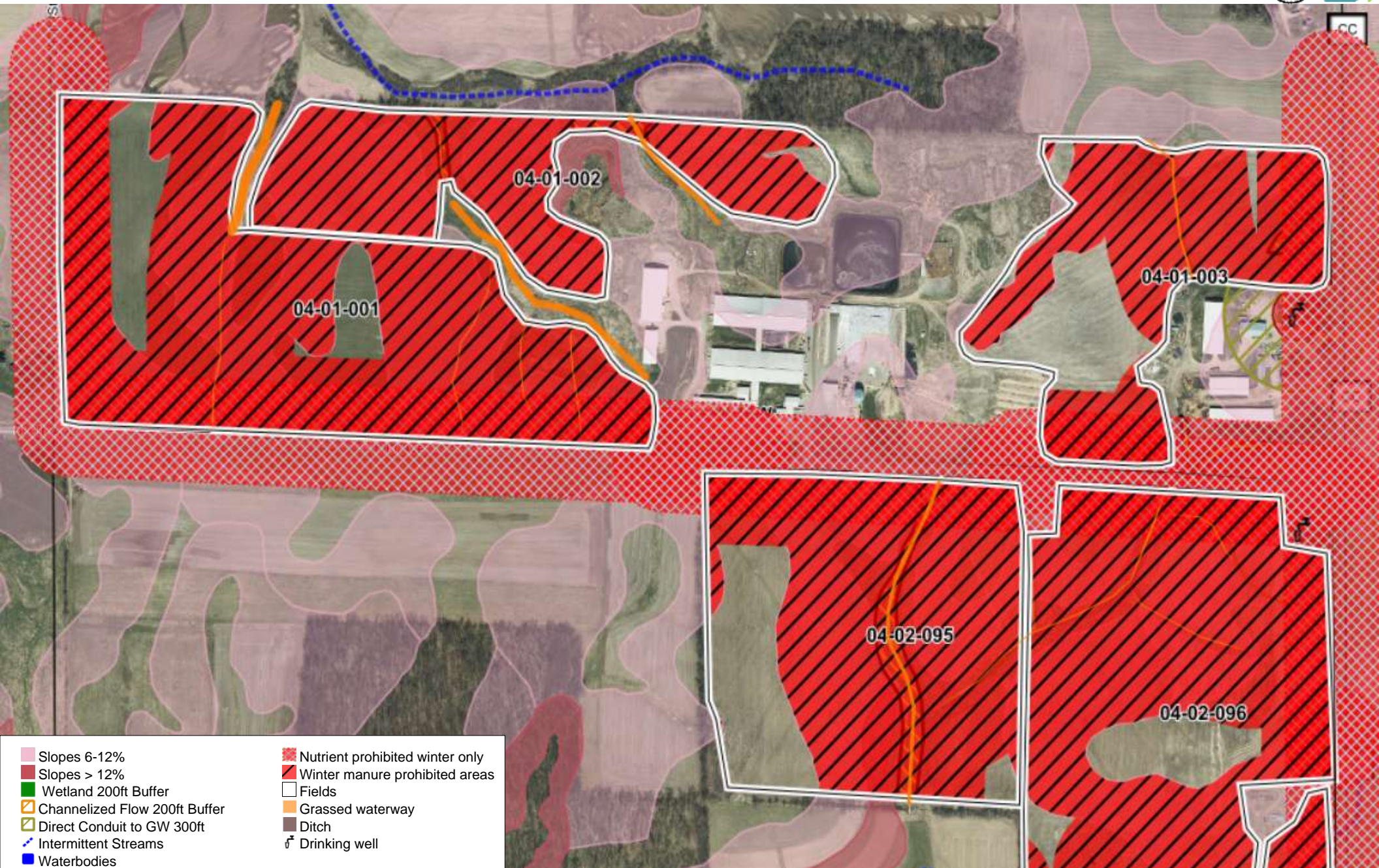

- Slopes 6-12%
- Slopes > 12%
- Wetland 200ft Buffer
- Channelized Flow 200ft Buffer
- Direct Conduit to GW 300ft
- Intermittent Streams
- Waterbodies
- Counties
- Township/Range
- Roads
- Not farmed
- Nutrient prohibited buffers
- Nutrient prohibited drawn areas
- Nutrient prohibited winter only
- Winter manure prohibited areas
- Fields
- Grassed waterway
- Ditch
- Drinking well

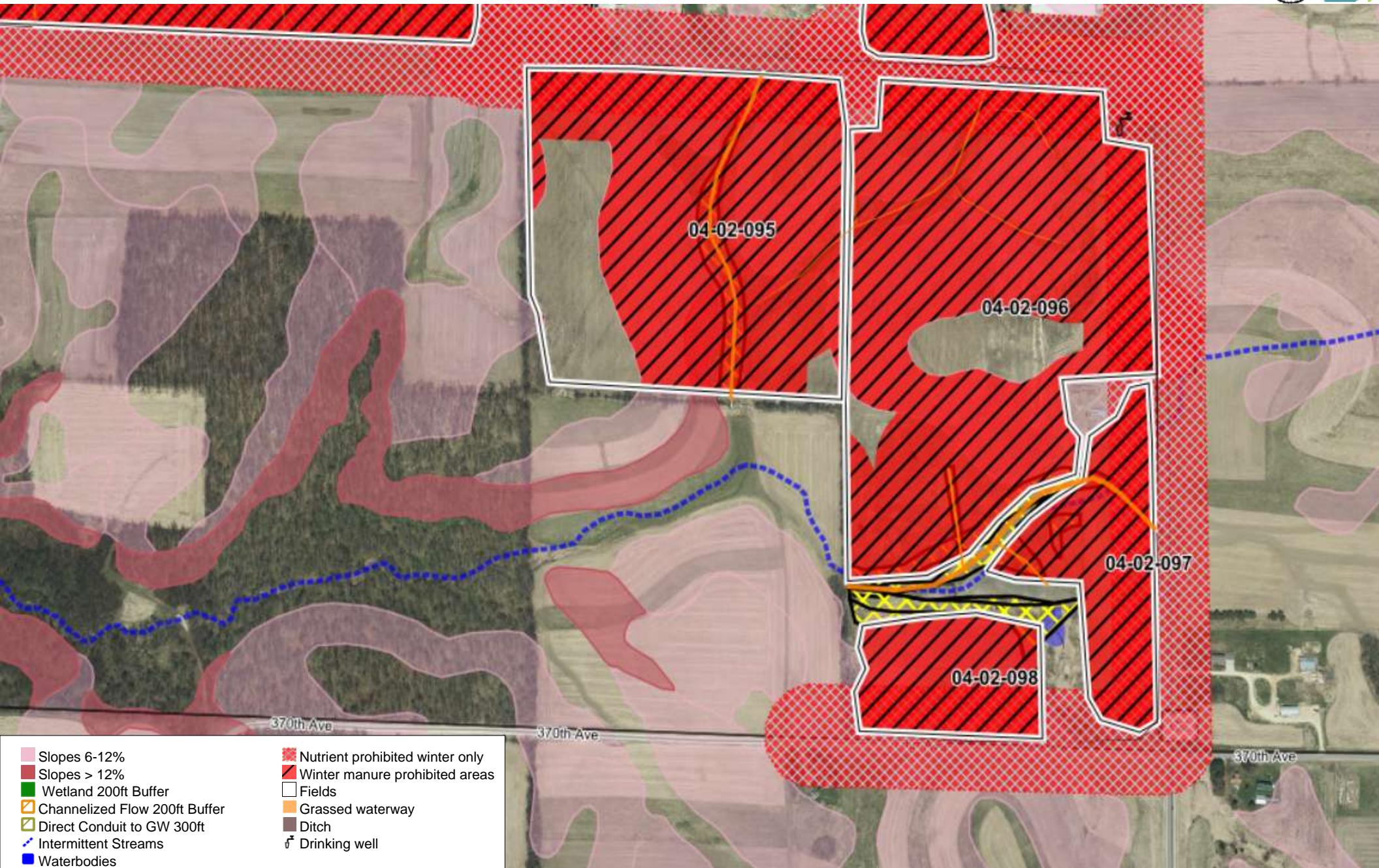

- Slopes 6-12%
- Slopes > 12%
- Wetland 200ft Buffer
- Channelized Flow 200ft Buffer
- Direct Conduit to GW 300ft
- Intermittent Streams
- Waterbodies
- Counties
- Township/Range
- Roads
- Not farmed
- Nutrient prohibited buffers
- Nutrient prohibited drawn areas
- Nutrient prohibited winter only
- Winter manure prohibited areas
- Fields
- Grassed waterway
- Ditch
- Drinking well

370th Ave

370th Ave

370th Ave

04-02-095

04-02-096

04-02-097

04-02-098



- Slopes 6-12%
- Slopes > 12%
- Wetland 200ft Buffer
- Channelized Flow 200ft Buffer
- Direct Conduit to GW 300ft
- Intermittent Streams
- Waterbodies
- Counties
- Township/Range
- Roads
- Headland stacks
- Nutrient prohibited buffers
- Nutrient prohibited drawn areas
- Nutrient prohibited winter only
- Winter manure prohibited areas
- Fields
- Grassed waterway
- Ditch
- Drinking well



28. 04-04-004 - 007

Farm: Son-Bow Farms, Inc, V20 Generated:1/23/2023, Crop year: 2022, Township Range Section:25N 15W s8

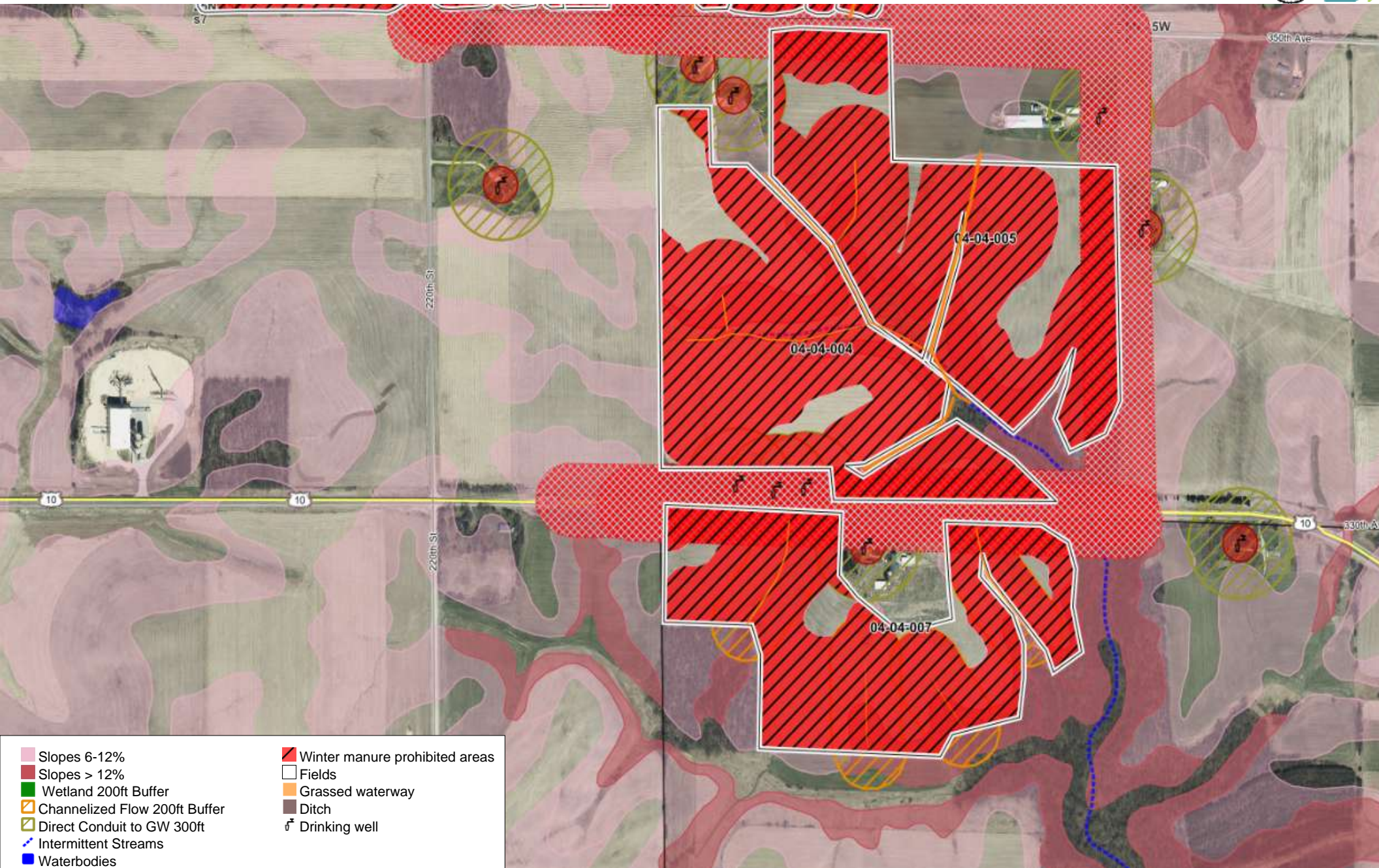



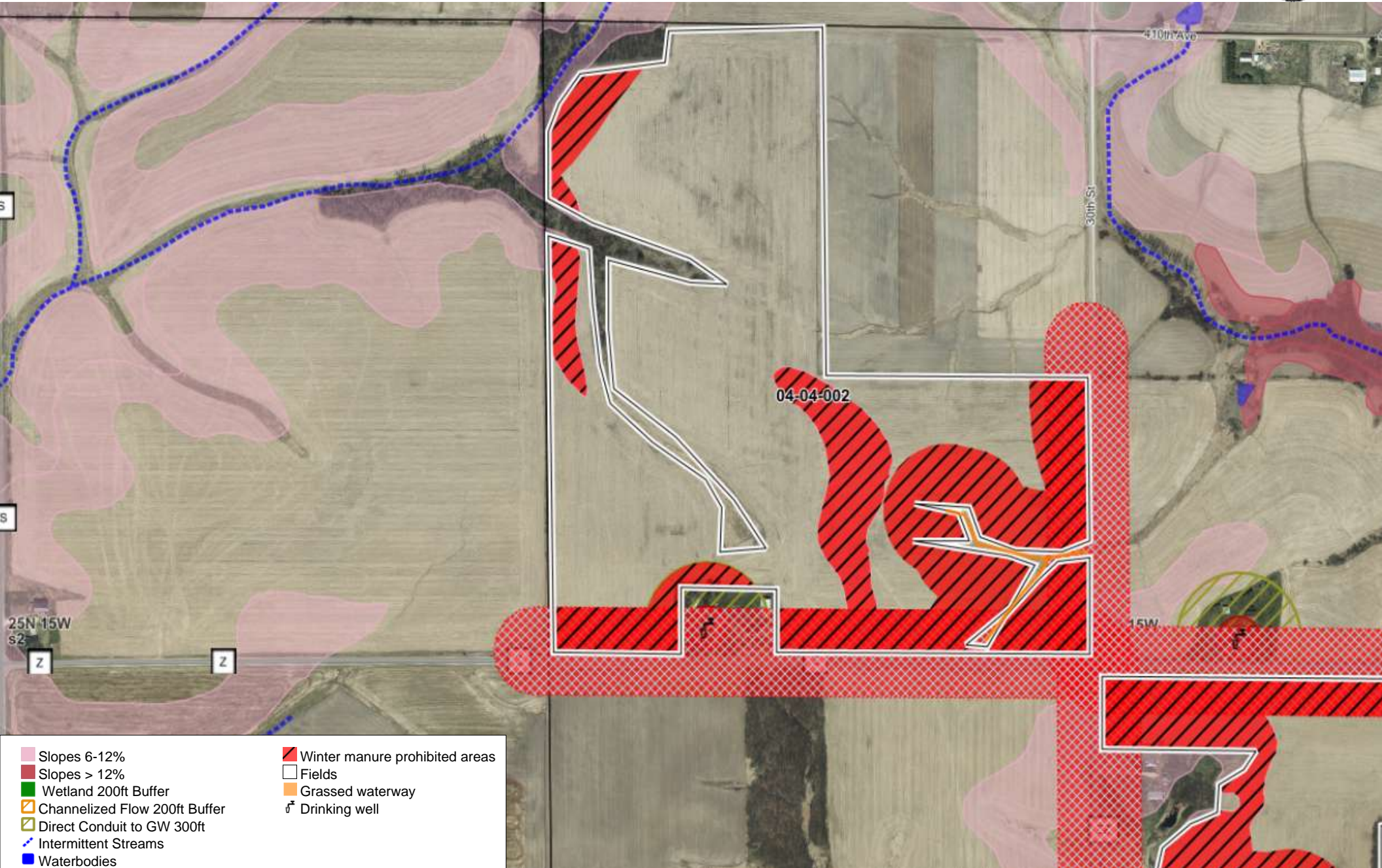



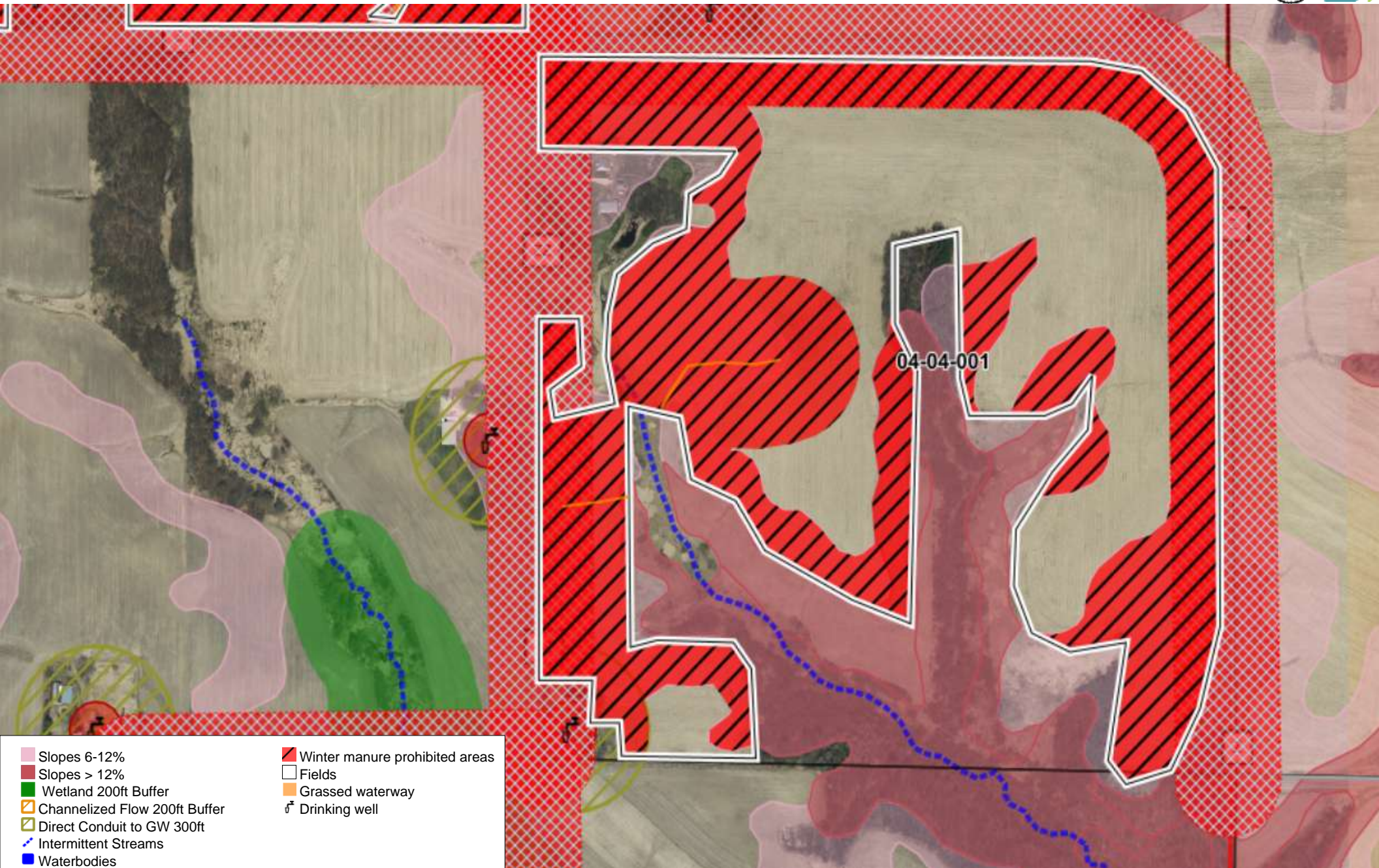









- Slopes 6-12%
- Slopes > 12%
- Wetland 200ft Buffer
- Channelized Flow 200ft Buffer
- Direct Conduit to GW 300ft
- Intermittent Streams
- Waterbodies
- Counties
- Township/Range
- Roads
- Nutrient prohibited buffers
- Nutrient prohibited drawn areas
- Nutrient prohibited winter only
- Winter manure prohibited areas
- Fields
- Grassed waterway
- Ditch
- Drinking well



- Slopes 6-12%
- Slopes > 12%
- Wetland 200ft Buffer
- Channelized Flow 200ft Buffer
- Direct Conduit to GW 300ft
- Intermittent Streams
- Waterbodies
- Counties
- Township/Range
- Roads
- Nutrient prohibited buffers
- Nutrient prohibited drawn areas
- Nutrient prohibited winter only
- Winter manure prohibited areas
- Fields
- Grassed waterway
- Drinking well



04-04-001

-  Slopes 6-12%
-  Slopes > 12%
-  Wetland 200ft Buffer
-  Channelized Flow 200ft Buffer
-  Direct Conduit to GW 300ft
-  Intermittent Streams
-  Waterbodies
-  Counties
-  Township/Range
-  Roads
-  Nutrient prohibited buffers
-  Nutrient prohibited drawn areas
-  Nutrient prohibited winter only
-  Winter manure prohibited areas
-  Fields
-  Grassed waterway
-  Drinking well

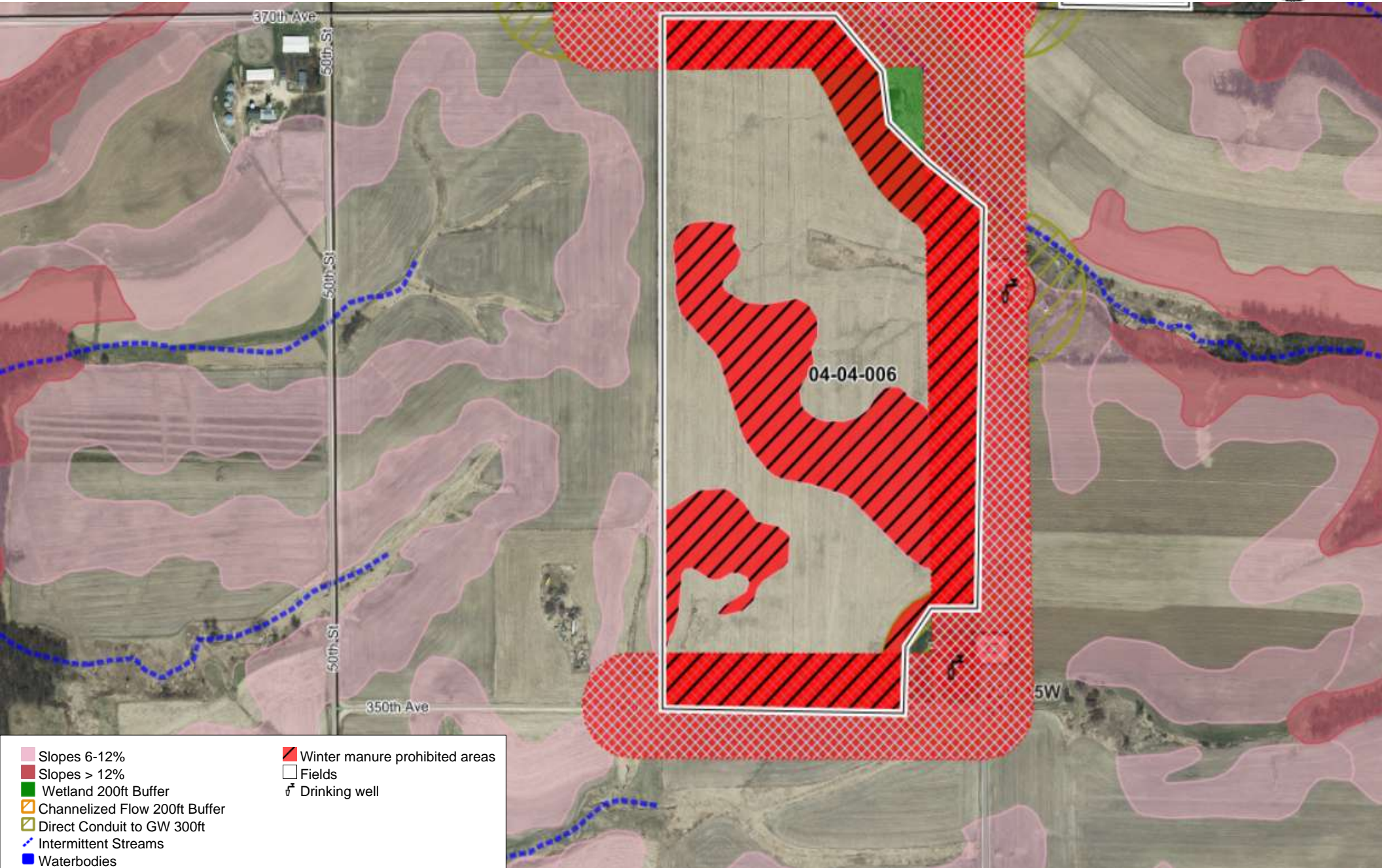

- Slopes 6-12%
- Slopes > 12%
- Wetland 200ft Buffer
- Channelized Flow 200ft Buffer
- Direct Conduit to GW 300ft
- Intermittent Streams
- Waterbodies
- Counties
- Township/Range
- Roads
- Nutrient prohibited buffers
- Nutrient prohibited drawn areas
- Nutrient prohibited winter only
- Winter manure prohibited areas
- Fields
- Drinking well

32. 04-02-063 - 064









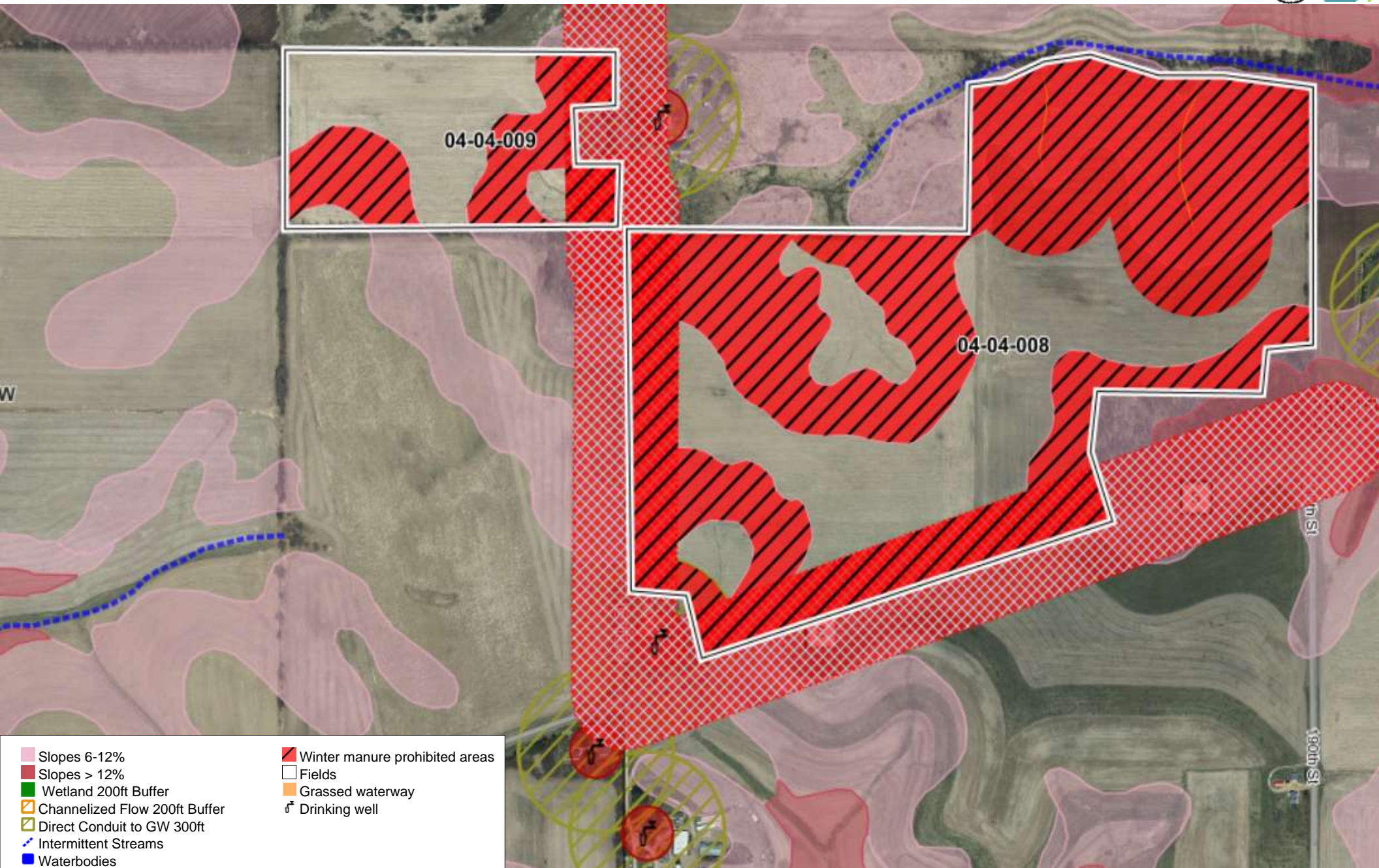







Farm: Son-Bow Farms, Inc, V20 Generated:1/23/2023, Crop year: 2022, Township Range Section:25N 15W s19



- | | |
|---------------------------------|--------------------------------|
| Slopes 6-12% | Winter manure prohibited areas |
| Slopes > 12% | Fields |
| Wetland 200ft Buffer | Grassed waterway |
| Channelized Flow 200ft Buffer | Drinking well |
| Direct Conduit to GW 300ft | |
| Intermittent Streams | |
| Waterbodies | |
| Counties | |
| Township/Range | |
| Roads | |
| Nutrient prohibited buffers | |
| Nutrient prohibited drawn areas | |
| Nutrient prohibited winter only | |









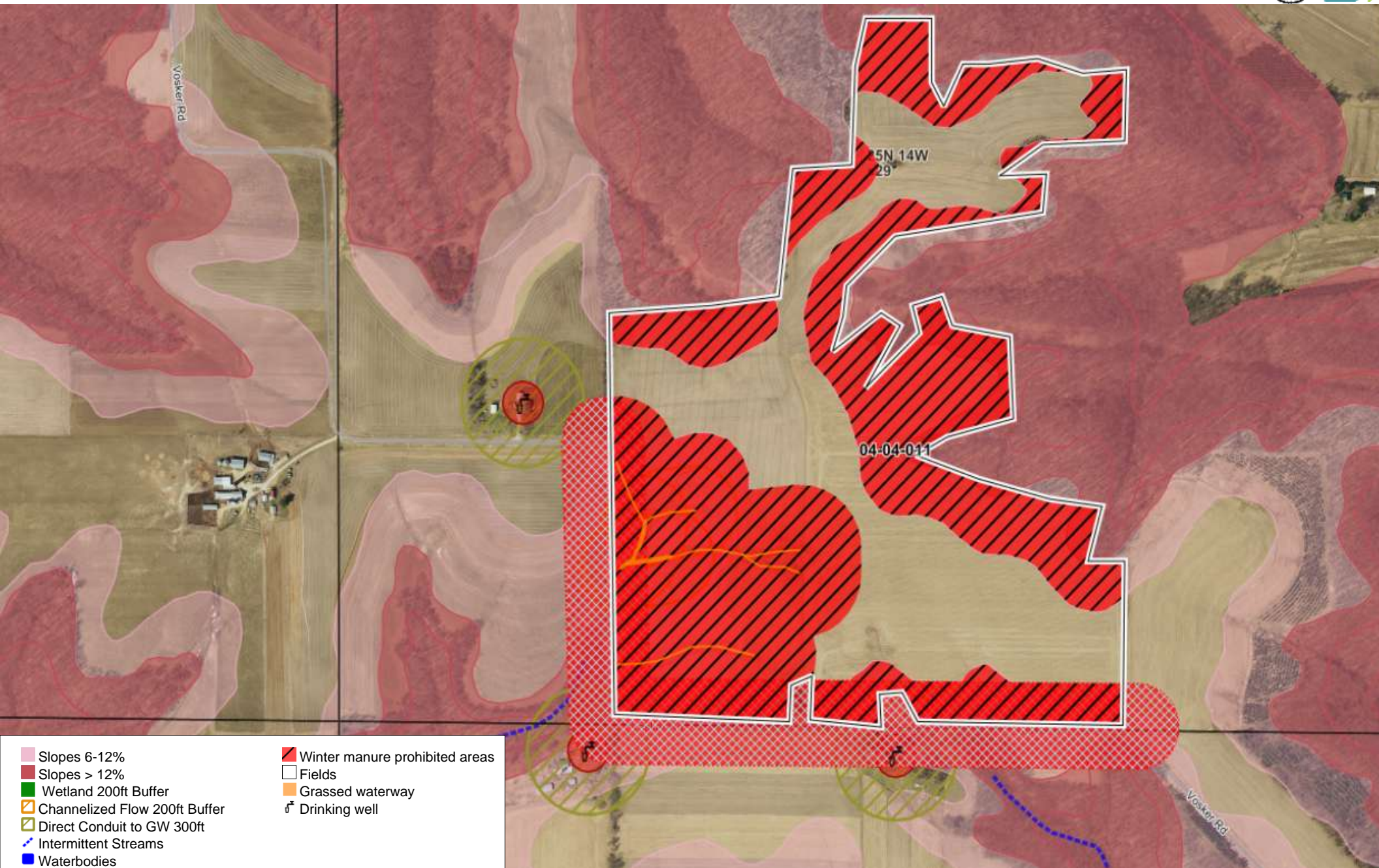











-  Slopes 6-12%
-  Slopes > 12%
-  Wetland 200ft Buffer
-  Channelized Flow 200ft Buffer
-  Direct Conduit to GW 300ft
-  Intermittent Streams
-  Waterbodies
-  Counties
-  Township/Range
-  Roads
-  Nutrient prohibited buffers
-  Nutrient prohibited drawn areas
-  Nutrient prohibited winter only
-  Winter manure prohibited areas
-  Fields
-  Grassed waterway
-  Drinking well

190th St



-  Slopes 6-12%
-  Slopes > 12%
-  Wetland 200ft Buffer
-  Channelized Flow 200ft Buffer
-  Direct Conduit to GW 300ft
-  Intermittent Streams
-  Waterbodies
-  Counties
-  Township/Range
-  Roads
-  Nutrient prohibited buffers
-  Nutrient prohibited drawn areas
-  Nutrient prohibited winter only
-  Winter manure prohibited areas
-  Fields
-  Grassed waterway
-  Drinking well

35. 04-04-010

Farm: Son-Bow Farms, Inc, V20 Generated:1/23/2023, Crop year: 2022, Township Range Section:25N 14W s31

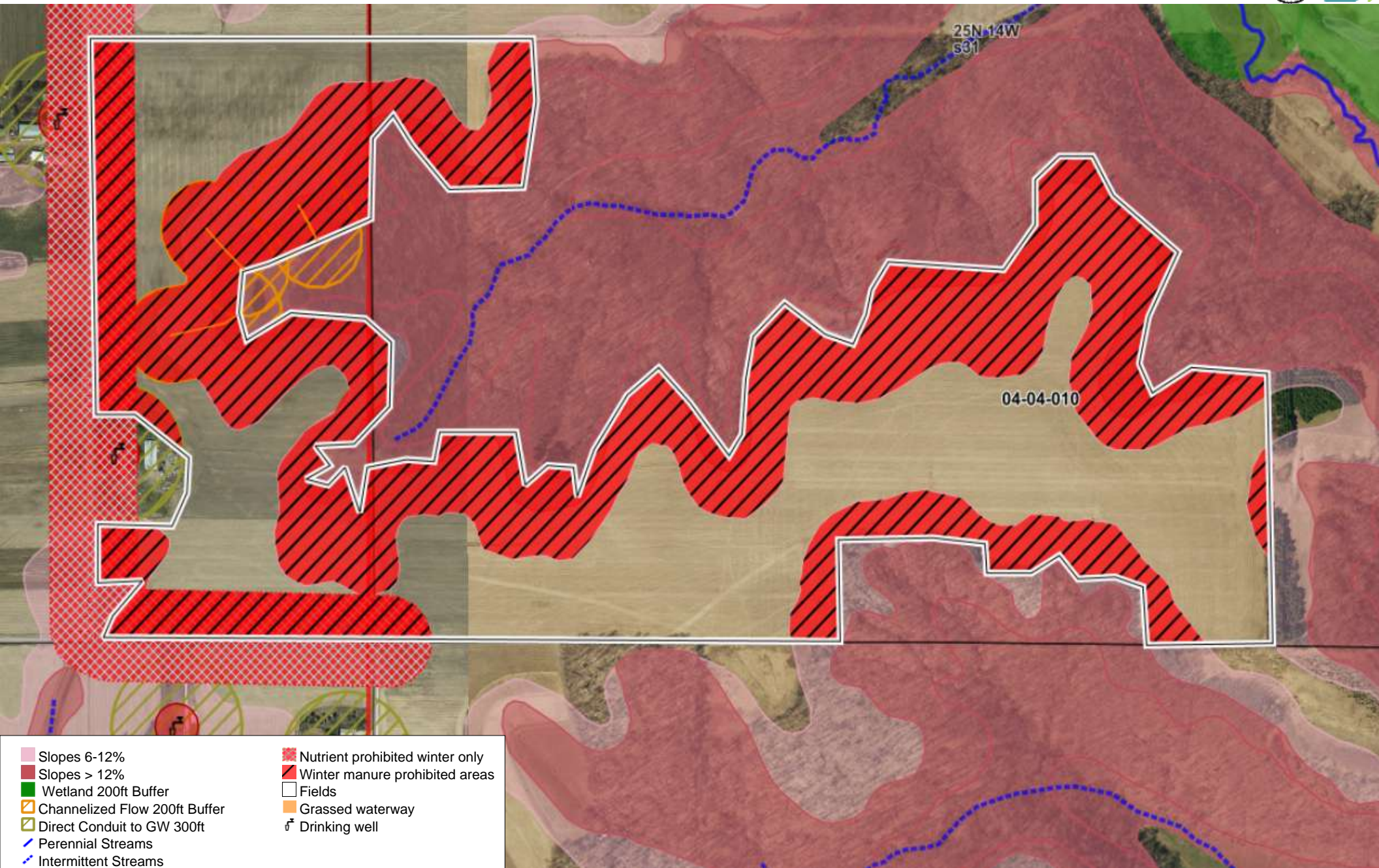

- Slopes 6-12%
- Slopes > 12%
- Wetland 200ft Buffer
- Channelized Flow 200ft Buffer
- Direct Conduit to GW 300ft
- Perennial Streams
- Intermittent Streams
- Waterbodies
- Counties
- Township/Range
- Roads
- Nutrient prohibited buffers
- Nutrient prohibited drawn areas
- Nutrient prohibited winter only
- Winter manure prohibited areas
- Fields
- Grassed waterway
- Drinking well

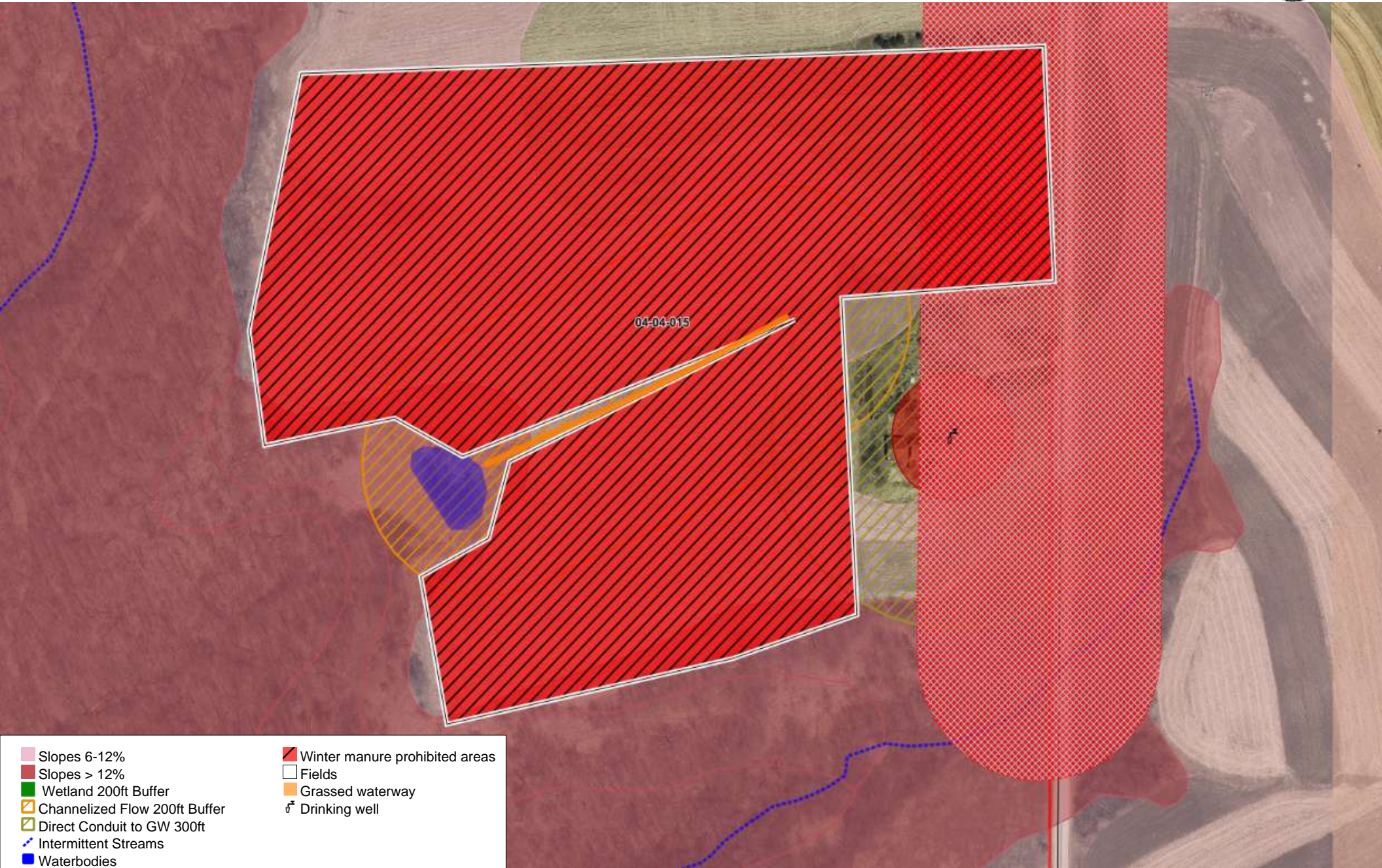

04-04-015

- Slopes 6-12%
- Slopes > 12%
- Wetland 200ft Buffer
- Channelized Flow 200ft Buffer
- Direct Conduit to GW 300ft
- Intermittent Streams
- Waterbodies
- Counties
- Township/Range
- Roads
- Nutrient prohibited buffers
- Nutrient prohibited drawn areas
- Nutrient prohibited winter only
- Winter manure prohibited areas
- Fields
- Grassed waterway
- Drinking well

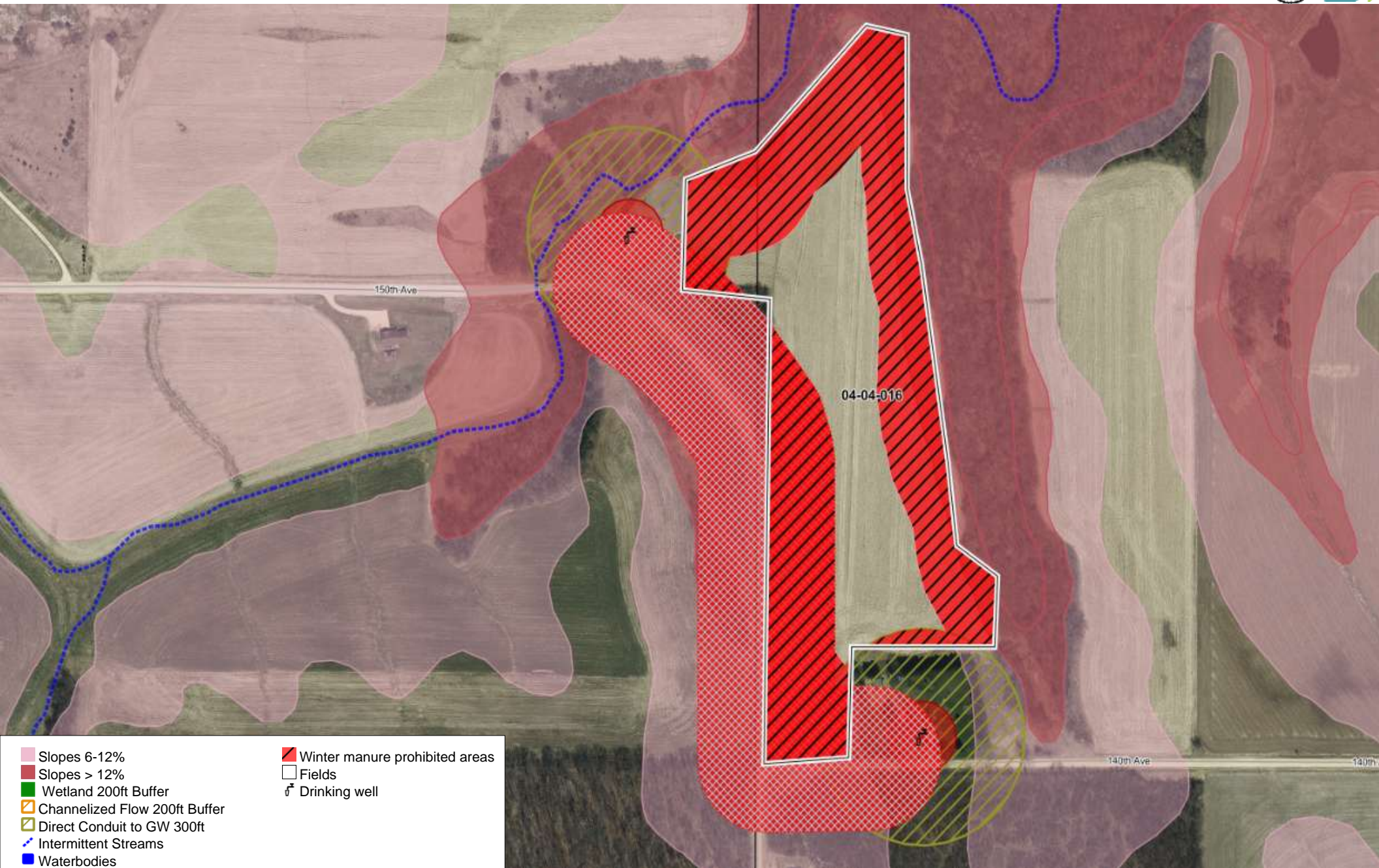

- Slopes 6-12%
- Slopes > 12%
- Wetland 200ft Buffer
- Channelized Flow 200ft Buffer
- Direct Conduit to GW 300ft
- Intermittent Streams
- Waterbodies
- Counties
- Township/Range
- Roads
- Nutrient prohibited buffers
- Nutrient prohibited drawn areas
- Nutrient prohibited winter only
- Winter manure prohibited areas
- Fields
- Drinking well

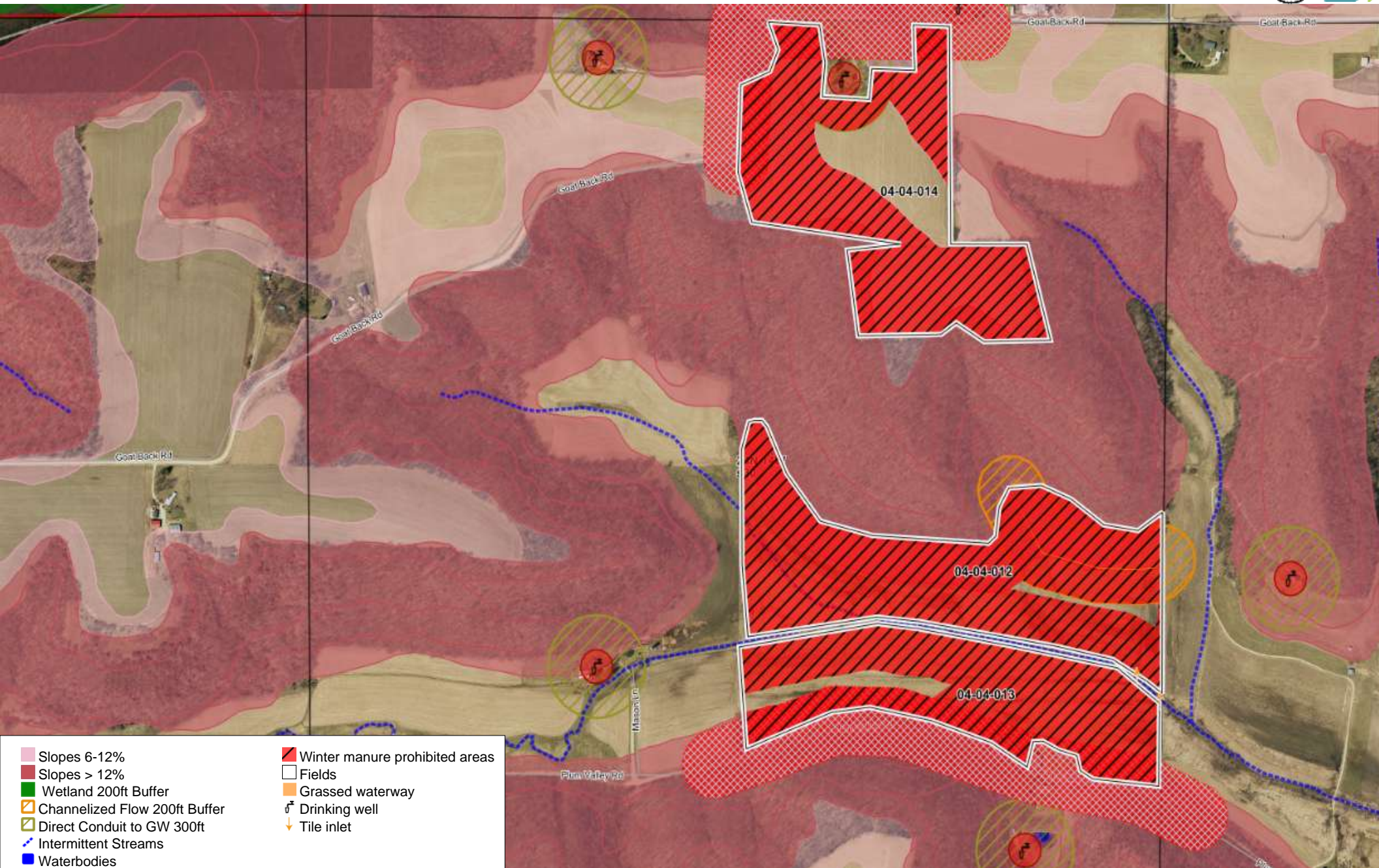

- | | |
|---|---|
| <ul style="list-style-type: none">Slopes 6-12%Slopes > 12%Wetland 200ft BufferChannelized Flow 200ft BufferDirect Conduit to GW 300ftIntermittent StreamsWaterbodiesCountiesTownship/RangeRoadsNutrient prohibited buffersNutrient prohibited drawn areasNutrient prohibited winter only | <ul style="list-style-type: none">Winter manure prohibited areasFieldsGrassed waterwayDrinking wellTile inlet |
|---|---|



- Slopes 6-12%
- Slopes > 12%
- Wetland 200ft Buffer
- Channelized Flow 200ft Buffer
- Direct Conduit to GW 300ft
- Intermittent Streams
- Waterbodies
- Counties
- Township/Range
- Roads
- Nutrient prohibited buffers
- Nutrient prohibited drawn areas
- Nutrient prohibited winter only
- Winter manure prohibited areas
- Fields
- Grassed waterway

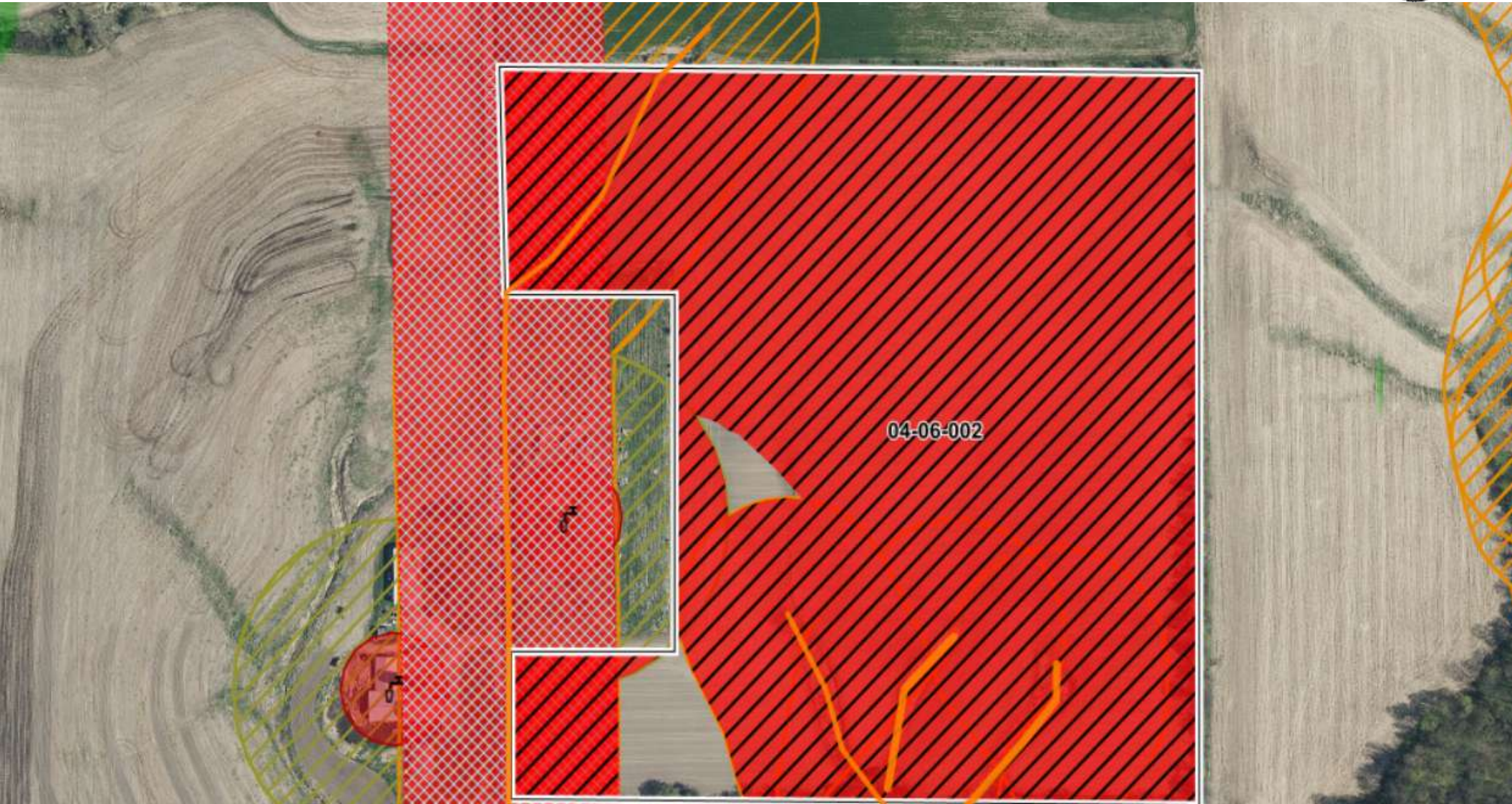

- Slopes 6-12%
- Slopes > 12%
- Wetland 200ft Buffer
- Channelized Flow 200ft Buffer
- Direct Conduit to GW 300ft
- Intermittent Streams
- Waterbodies
- Counties
- Township/Range
- Roads
- Nutrient prohibited buffers
- Nutrient prohibited drawn areas
- Nutrient prohibited winter only
- Winter manure prohibited areas
- Fields
- Grassed waterway
- Drinking well

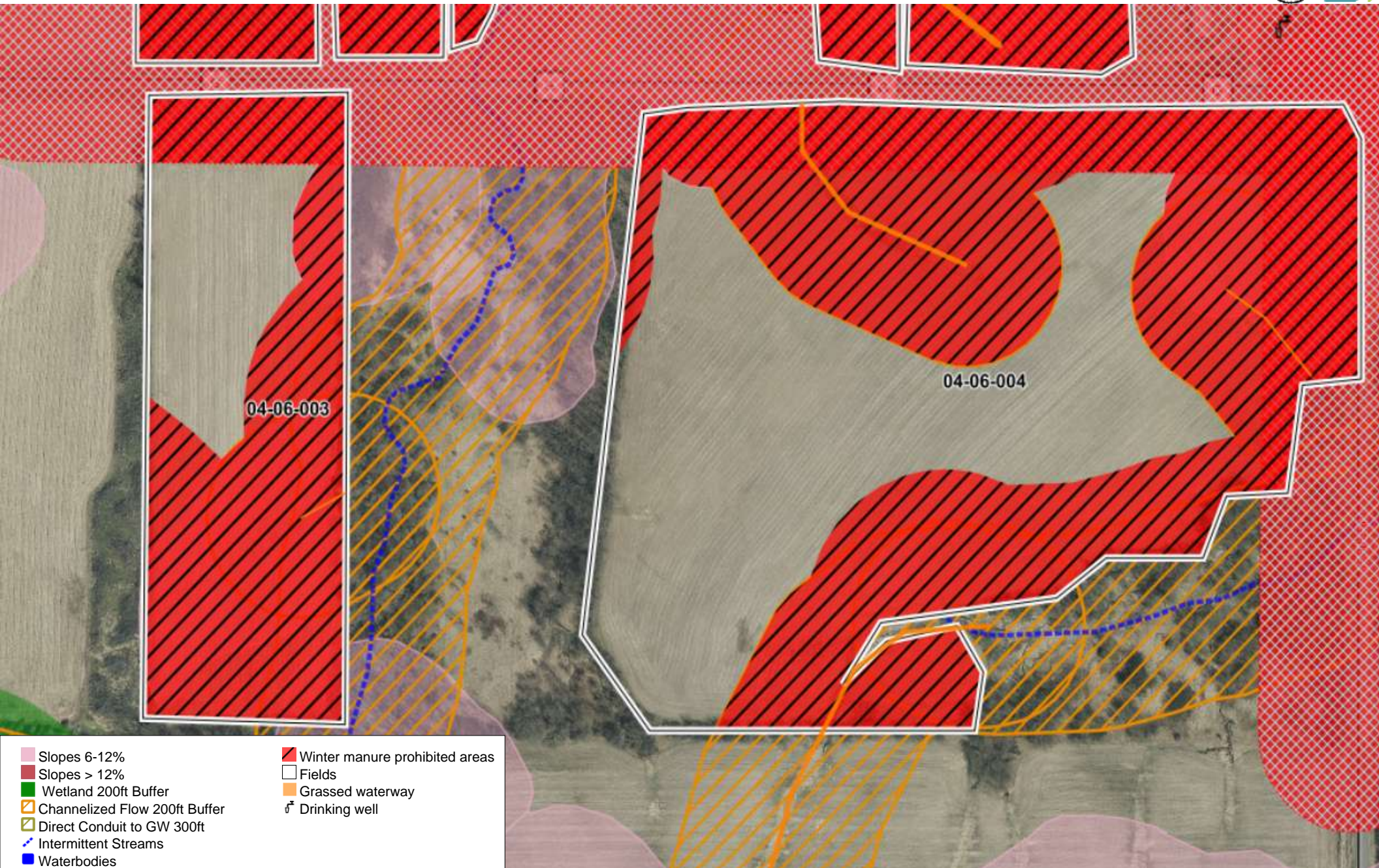

- Slopes 6-12%
- Slopes > 12%
- Wetland 200ft Buffer
- Channelized Flow 200ft Buffer
- Direct Conduit to GW 300ft
- Intermittent Streams
- Waterbodies
- Counties
- Township/Range
- Roads
- Nutrient prohibited buffers
- Nutrient prohibited drawn areas
- Nutrient prohibited winter only
- Winter manure prohibited areas
- Fields
- Grassed waterway
- Drinking well

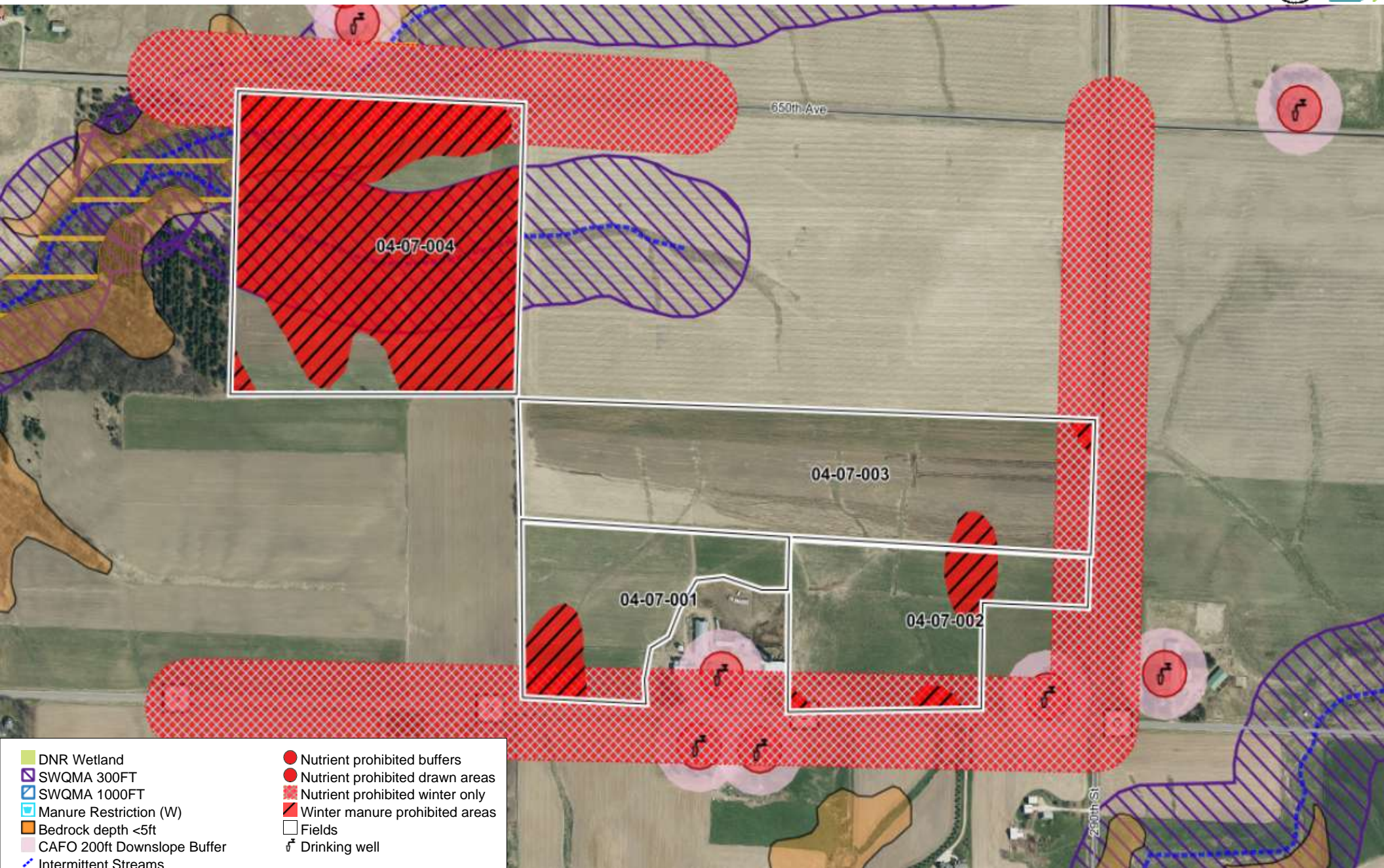

- DNR Wetland
- SWQMA 300FT
- SWQMA 1000FT
- Manure Restriction (W)
- Bedrock depth <5ft
- CAFO 200ft Downslope Buffer
- Intermittent Streams
- Waterbodies
- Counties
- Township/Range
- Roads
- P - High Permeability
- 0-2 ft
- Nutrient prohibited buffers
- Nutrient prohibited drawn areas
- Nutrient prohibited winter only
- Winter manure prohibited areas
- Fields
- Drinking well

43. 04-07-005 - 007

Farm: Ridge Breeze Dairy, V20 Generated:4/6/2023, Crop year: 2023, Township Range Section:26N 16W s11

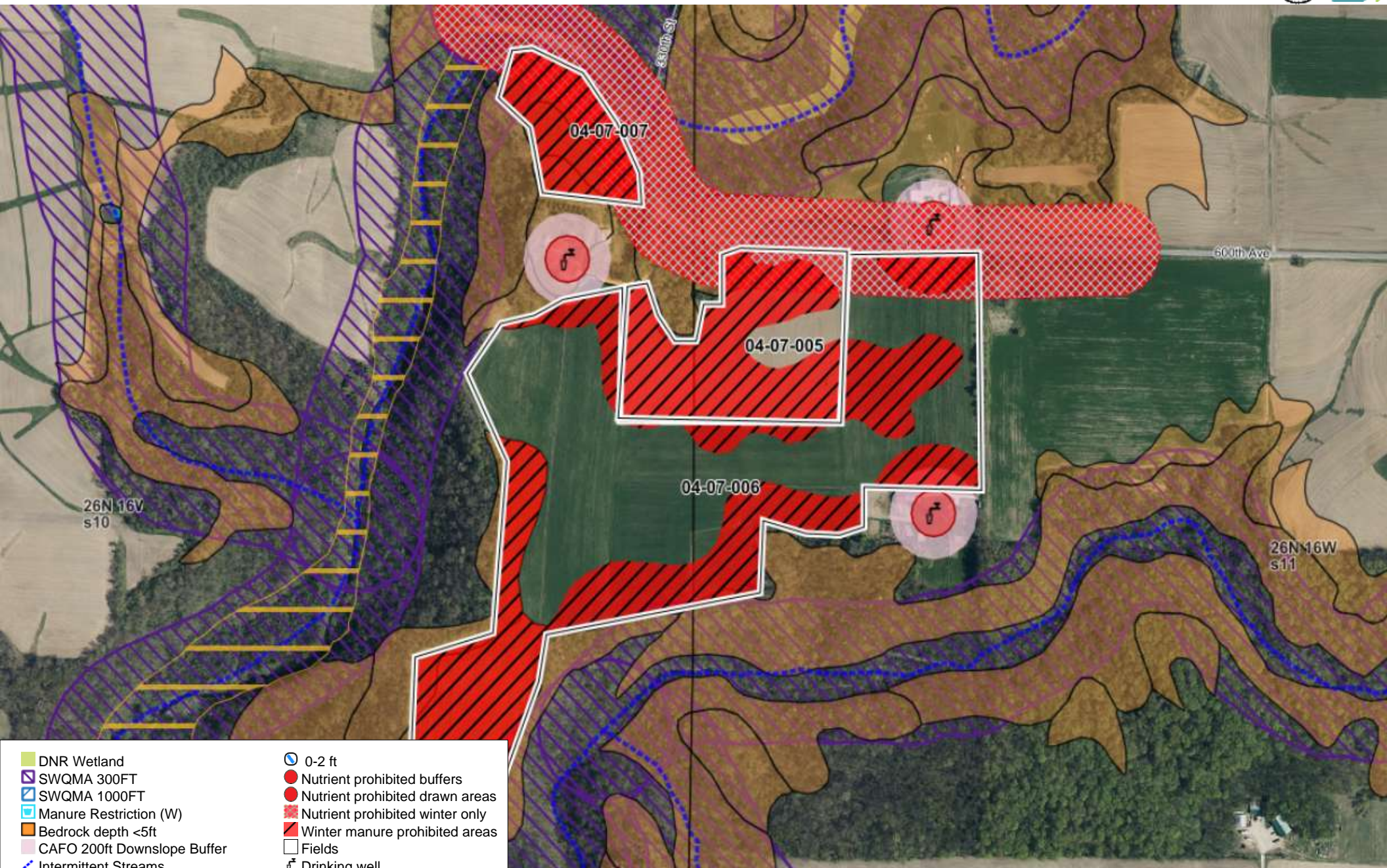

- DNR Wetland
- SWQMA 300FT
- SWQMA 1000FT
- Manure Restriction (W)
- Bedrock depth <5ft
- CAFO 200ft Downslope Buffer
- Intermittent Streams
- Waterbodies
- Counties
- Township/Range
- Roads
- P - High Permeability
- W - Wet <12" to Watertable
- 0-2 ft
- Nutrient prohibited buffers
- Nutrient prohibited drawn areas
- Nutrient prohibited winter only
- Winter manure prohibited areas
- Fields
- Drinking well

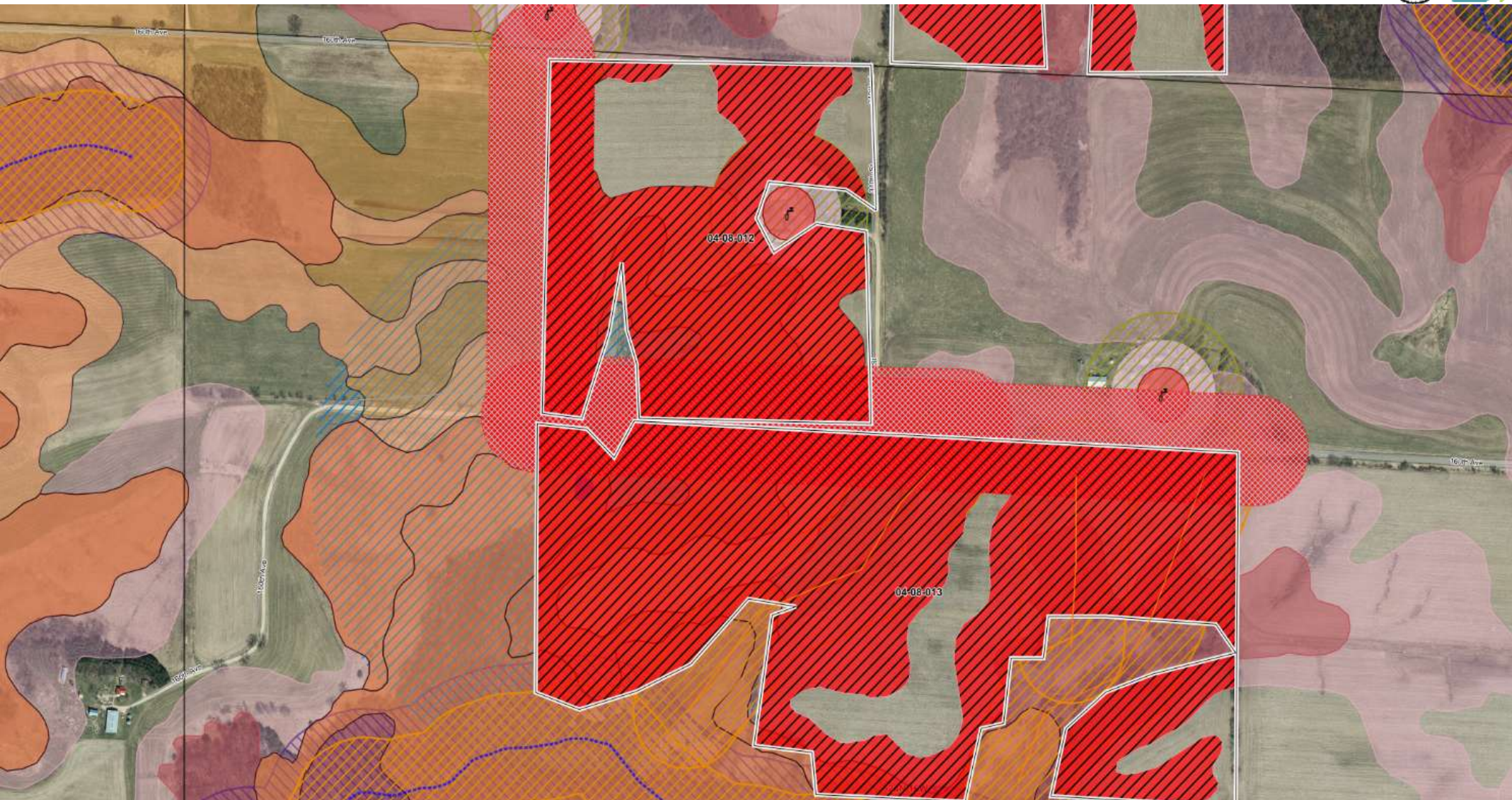

- | | |
|-------------------------------|---------------------------------|
| DNR Wetland | Waterbodies |
| Slopes 6-12% | Counties |
| Slopes > 12% | Township/Range |
| SWQMA 300FT | Roads |
| SWQMA 1000FT | P - High Permeability |
| Manure Restriction (W) | Nutrient prohibited buffers |
| Manure Restriction (R) | Nutrient prohibited draw areas |
| Bedrock depth <5ft | Nutrient prohibited winter only |
| Wetland 200ft Buffer | Winter manure prohibited areas |
| CAFO 200ft Downslope Buffer | Fields |
| Channelized Flow 200ft Buffer | Grassed waterway |
| Direct Conduit to GW 300ft | Drinking well |
| Intermittent Streams | |



- | | |
|-------------------------------|---------------------------------|
| DNR Wetland | Waterbodies |
| Slopes 6-12% | Counties |
| Slopes > 12% | Township/Range |
| SWQMA 300FT | Roads |
| SWQMA 1000FT | Nutrient prohibited buffers |
| Manure Restriction (W) | Nutrient prohibited drawn areas |
| Manure Restriction (R) | Nutrient prohibited winter only |
| Bedrock depth <5ft | Winter manure prohibited areas |
| Wetland 200ft Buffer | Fields |
| CAFO 200ft Downslope Buffer | Drinking well |
| Channelized Flow 200ft Buffer | |
| Direct Conduit to GW 300ft | |
| Intermittent Streams | |









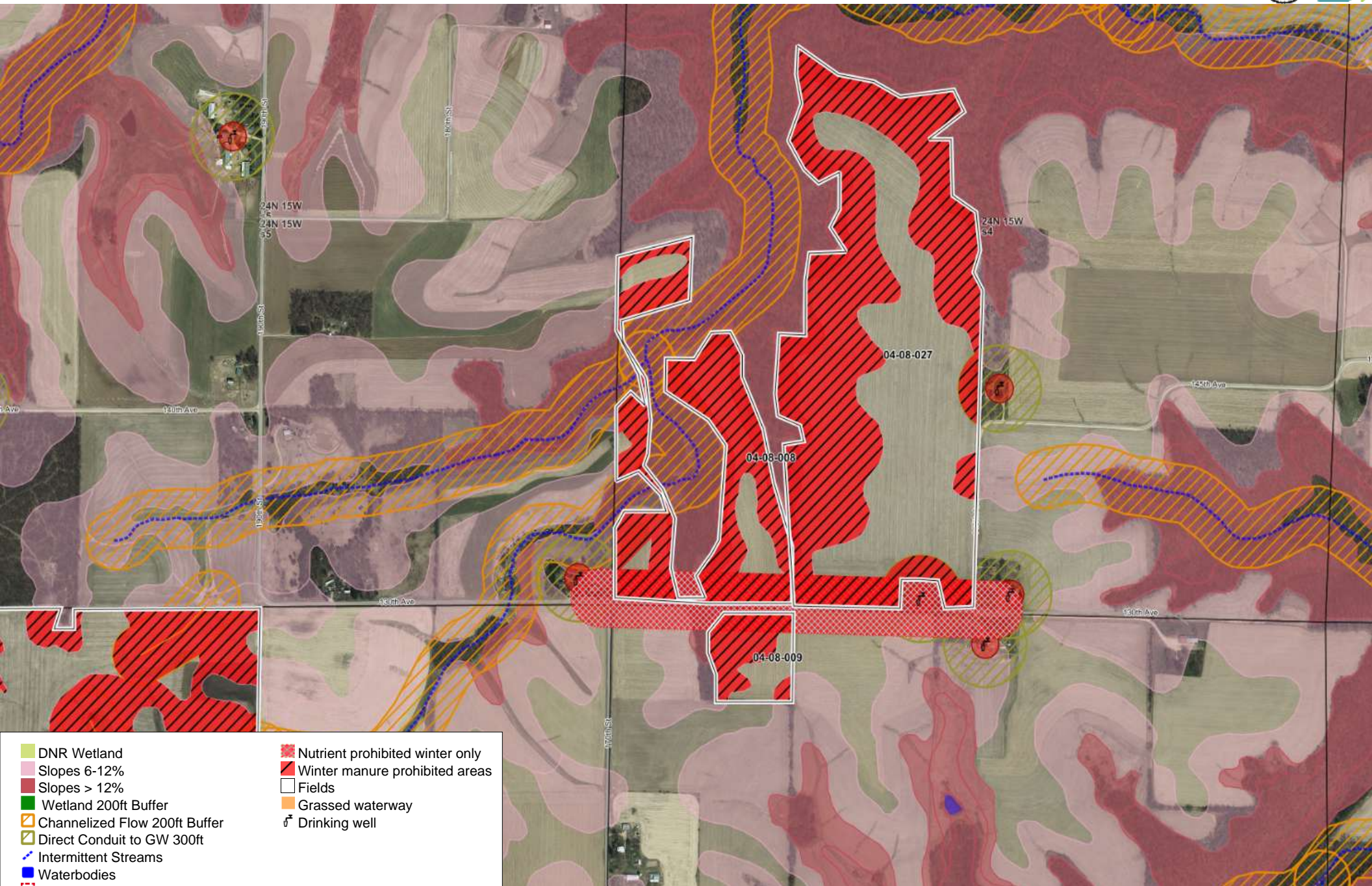



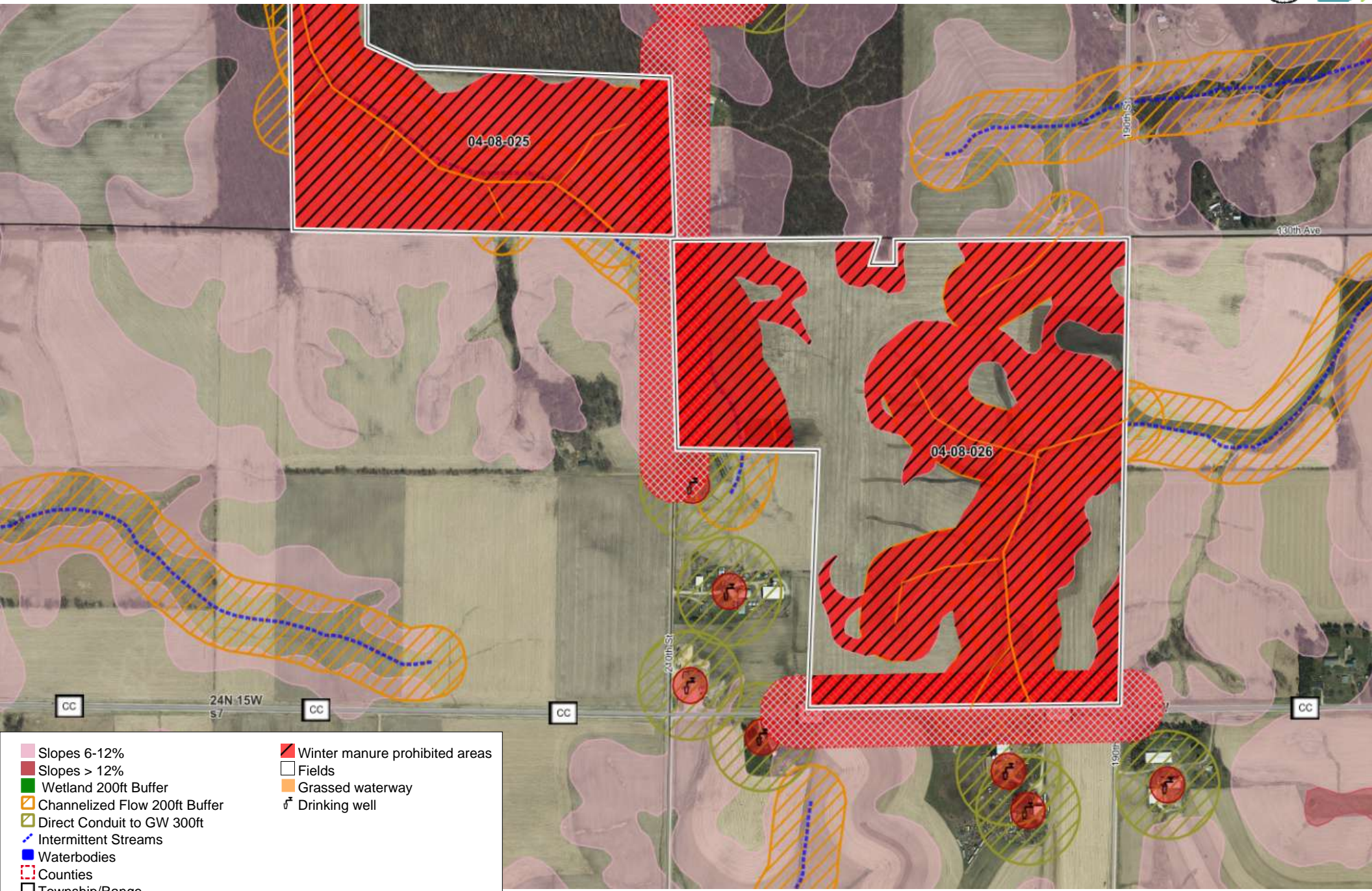









- DNR Wetland
- Slopes 6-12%
- Slopes > 12%
- Wetland 200ft Buffer
- Channelized Flow 200ft Buffer
- Direct Conduit to GW 300ft
- Intermittent Streams
- Waterbodies
- Counties
- Township/Range
- Roads
- Nutrient prohibited buffers
- Nutrient prohibited drawn areas

- Nutrient prohibited winter only
- Winter manure prohibited areas
- Fields
- Grassed waterway
- Drinking well



- DNR Wetland
- Slopes 6-12%
- Slopes > 12%
- Wetland 200ft Buffer
- Channelized Flow 200ft Buffer
- Direct Conduit to GW 300ft
- Intermittent Streams
- Waterbodies
- Counties
- Township/Range
- Roads
- Nutrient prohibited buffers
- Nutrient prohibited drawn areas
- Nutrient prohibited winter only
- Winter manure prohibited areas
- Fields
- Grassed waterway
- Drinking well



-  Slopes 6-12%
-  Slopes > 12%
-  Wetland 200ft Buffer
-  Channelized Flow 200ft Buffer
-  Direct Conduit to GW 300ft
-  Intermittent Streams
-  Waterbodies
-  Counties
-  Township/Range
-  Roads
-  Nutrient prohibited buffers
-  Nutrient prohibited drawn areas
-  Nutrient prohibited winter only
-  Winter manure prohibited areas
-  Fields
-  Grassed waterway
-  Drinking well

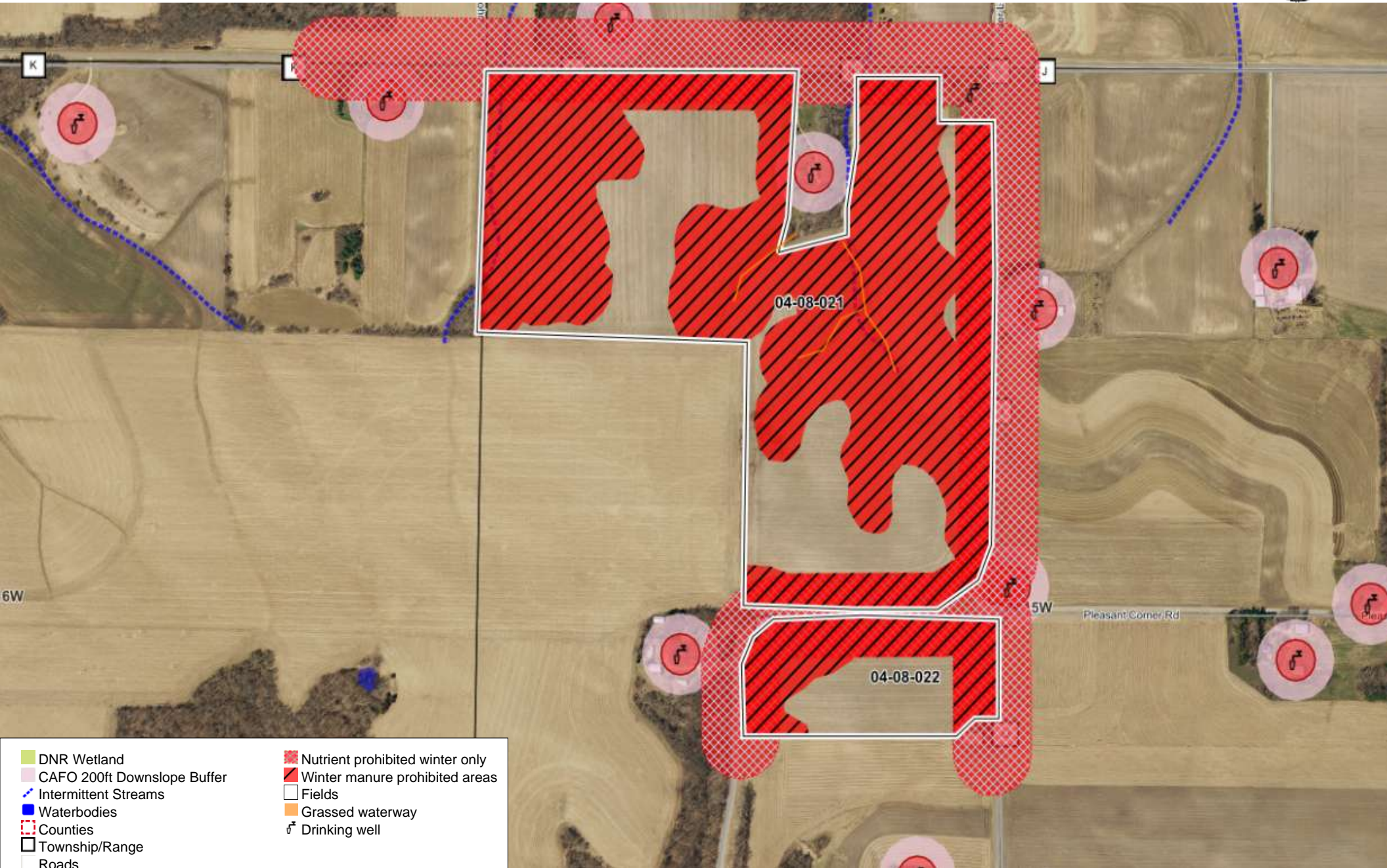

- DNR Wetland
- CAFO 200ft Downslope Buffer
- Intermittent Streams
- Waterbodies
- Counties
- Township/Range
- Roads
- Silurian 0-2ft
- Silurian 2-5ft
- 5-20 ft to Silurian (16 ft. Door County only)
- 0-2 ft
- Nutrient prohibited buffers
- Nutrient prohibited drawn areas
- Nutrient prohibited winter only
- Winter manure prohibited areas
- Fields
- Grassed waterway
- Drinking well

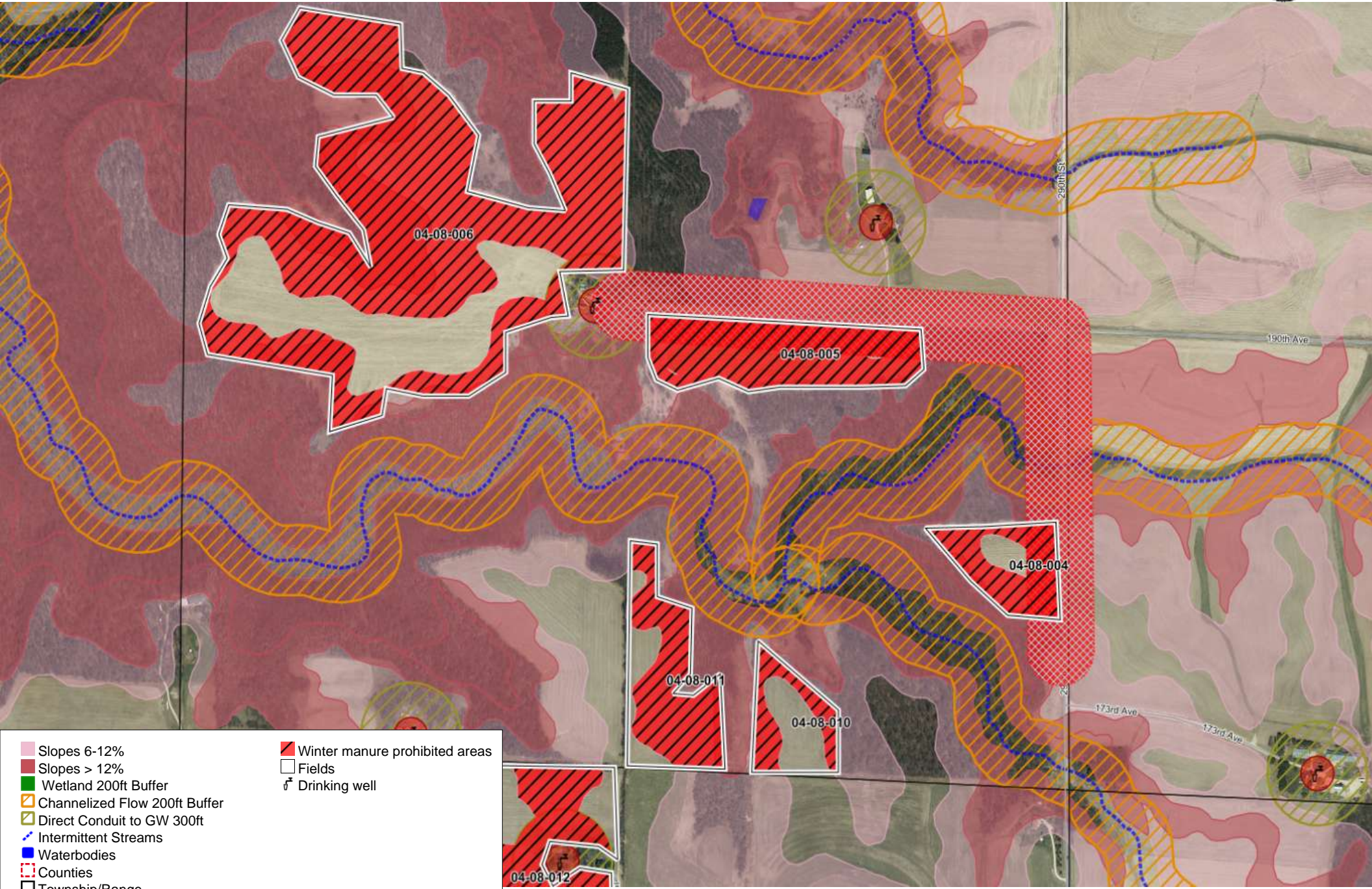

- Slopes 6-12%
- Slopes > 12%
- Wetland 200ft Buffer
- Channelized Flow 200ft Buffer
- Direct Conduit to GW 300ft
- Intermittent Streams
- Waterbodies
- Counties
- Township/Range
- Roads
- Nutrient prohibited buffers
- Nutrient prohibited drawn areas
- Nutrient prohibited winter only
- Winter manure prohibited areas
- Fields
- Drinking well

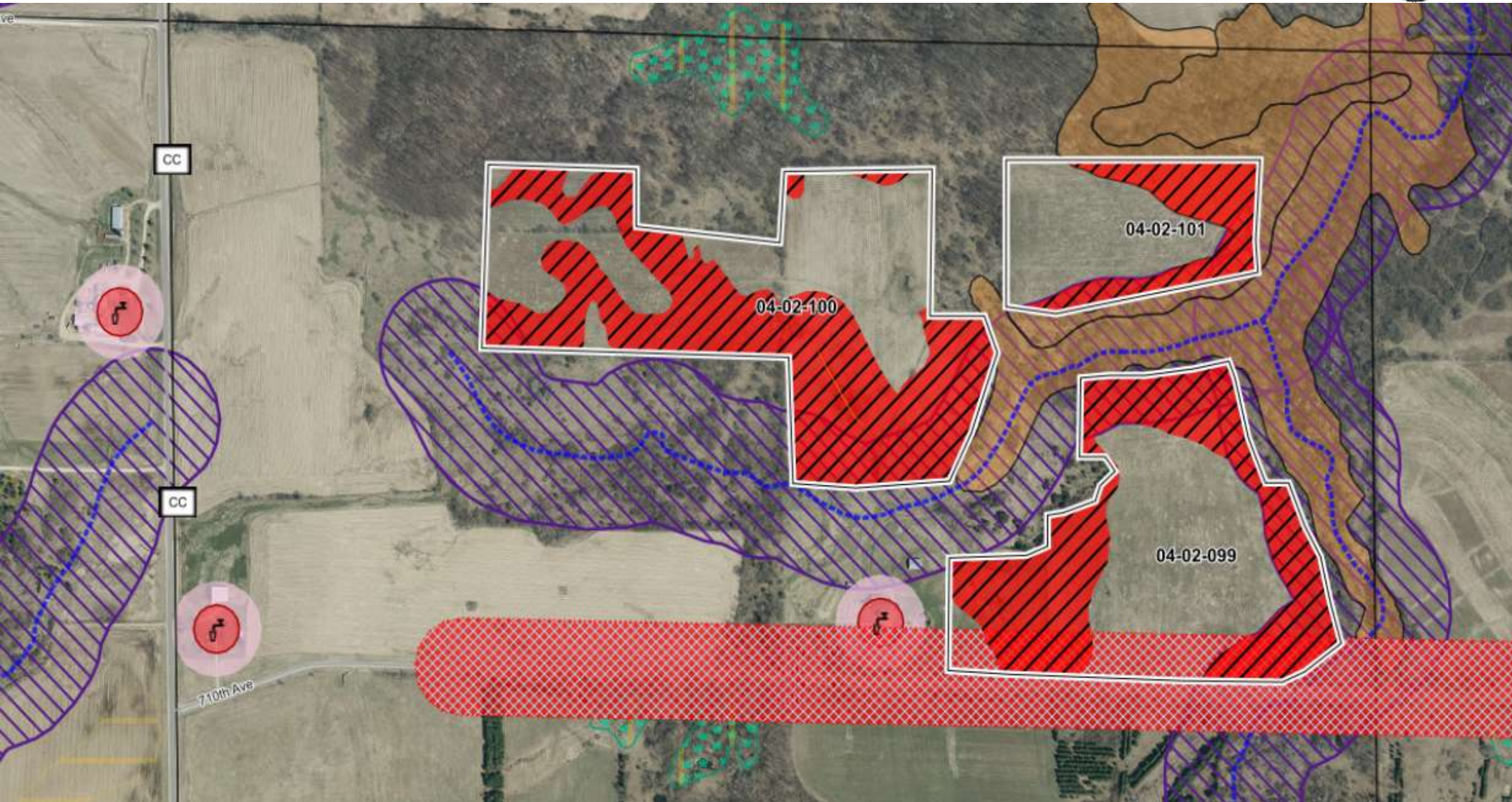

- DNR Wetland
- SWQMA 300FT
- SWQMA 1000FT
- Manure Restriction (W)
- Manure Restriction (R)
- Bedrock depth <5ft
- CAFO 200ft Downslope Buffer
- Intermittent Streams
- Waterbodies
- Counties
- Township/Range
- Roads
- P - High Permeability
- W - Wet <12" to Watertable
- Silurian 0-2ft
- Silurian 2-5ft
- 5-20 ft to Silurian (16 ft. Door County only)
- 0-2 ft
- Nutrient prohibited buffers
- Nutrient prohibited drawn areas
- Nutrient prohibited winter only
- Winter manure prohibited areas
- Fields
- Grassed waterway
- Drinking well

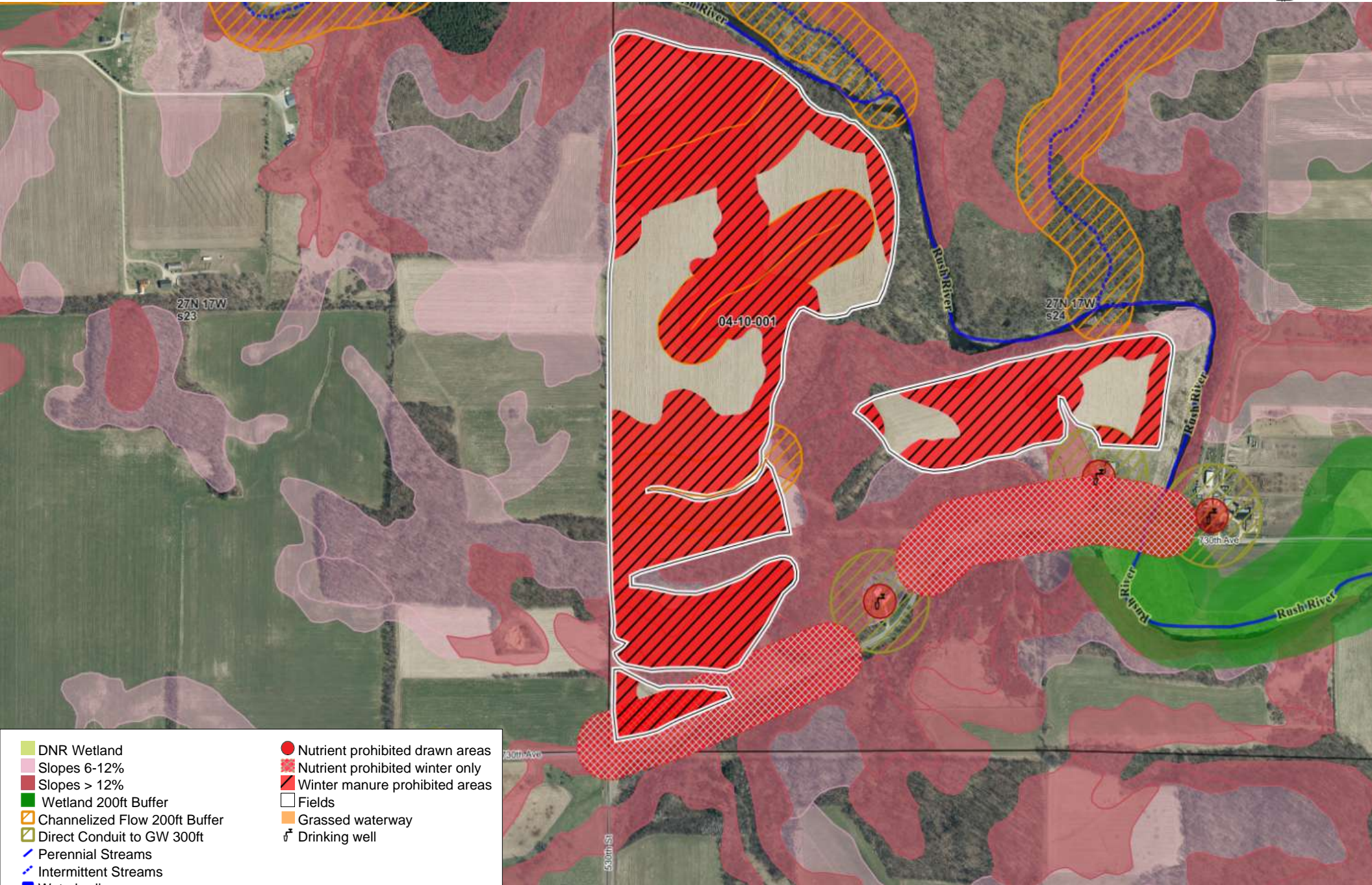

- DNR Wetland
- Slopes 6-12%
- Slopes > 12%
- Wetland 200ft Buffer
- Channelized Flow 200ft Buffer
- Direct Conduit to GW 300ft
- Perennial Streams
- Intermittent Streams
- Waterbodies
- Counties
- Township/Range
- Roads
- Nutrient prohibited buffers
- Nutrient prohibited winter only
- Winter manure prohibited areas
- Fields
- Grassed waterway
- Drinking well





- DNR Wetland
- Slopes 6-12%
- Slopes > 12%
- Wetland 200ft Buffer
- Channelized Flow 200ft Buffer
- Direct Conduit to GW 300ft
- Perennial Streams
- Intermittent Streams
- Waterbodies
- Counties
- Township/Range
- Roads
- Nutrient prohibited buffers
- Nutrient prohibited draw areas
- Nutrient prohibited winter only
- Winter manure prohibited areas
- Fields
- Grassed waterway
- Drinking well

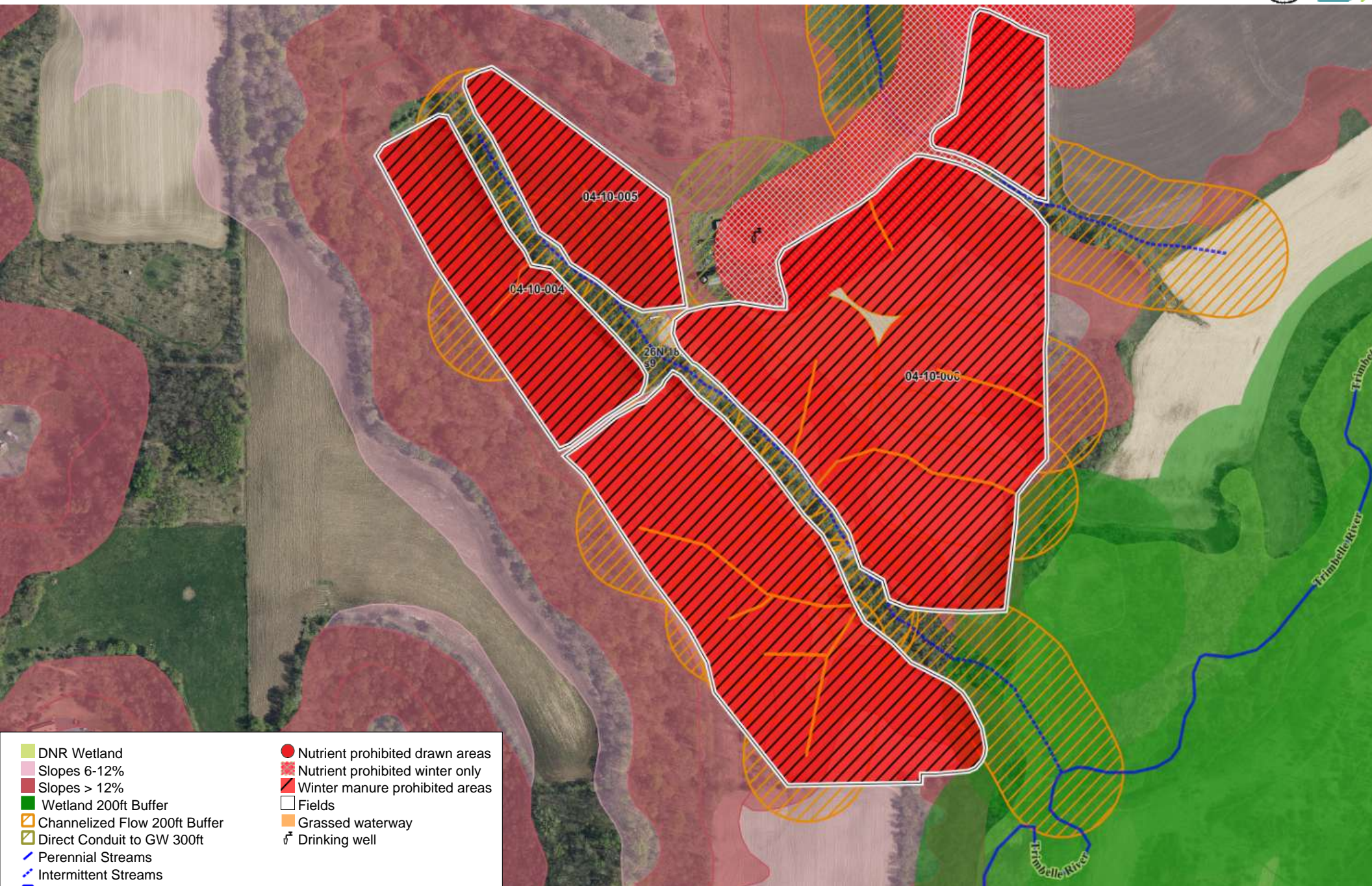

- DNR Wetland
- Slopes 6-12%
- Slopes > 12%
- Wetland 200ft Buffer
- Channelized Flow 200ft Buffer
- Direct Conduit to GW 300ft
- Perennial Streams
- Intermittent Streams
- Waterbodies
- Counties
- Township/Range
- Roads
- Nutrient prohibited buffers
- Nutrient prohibited drawn areas
- Nutrient prohibited winter only
- Winter manure prohibited areas
- Fields
- Grassed waterway
- Drinking well

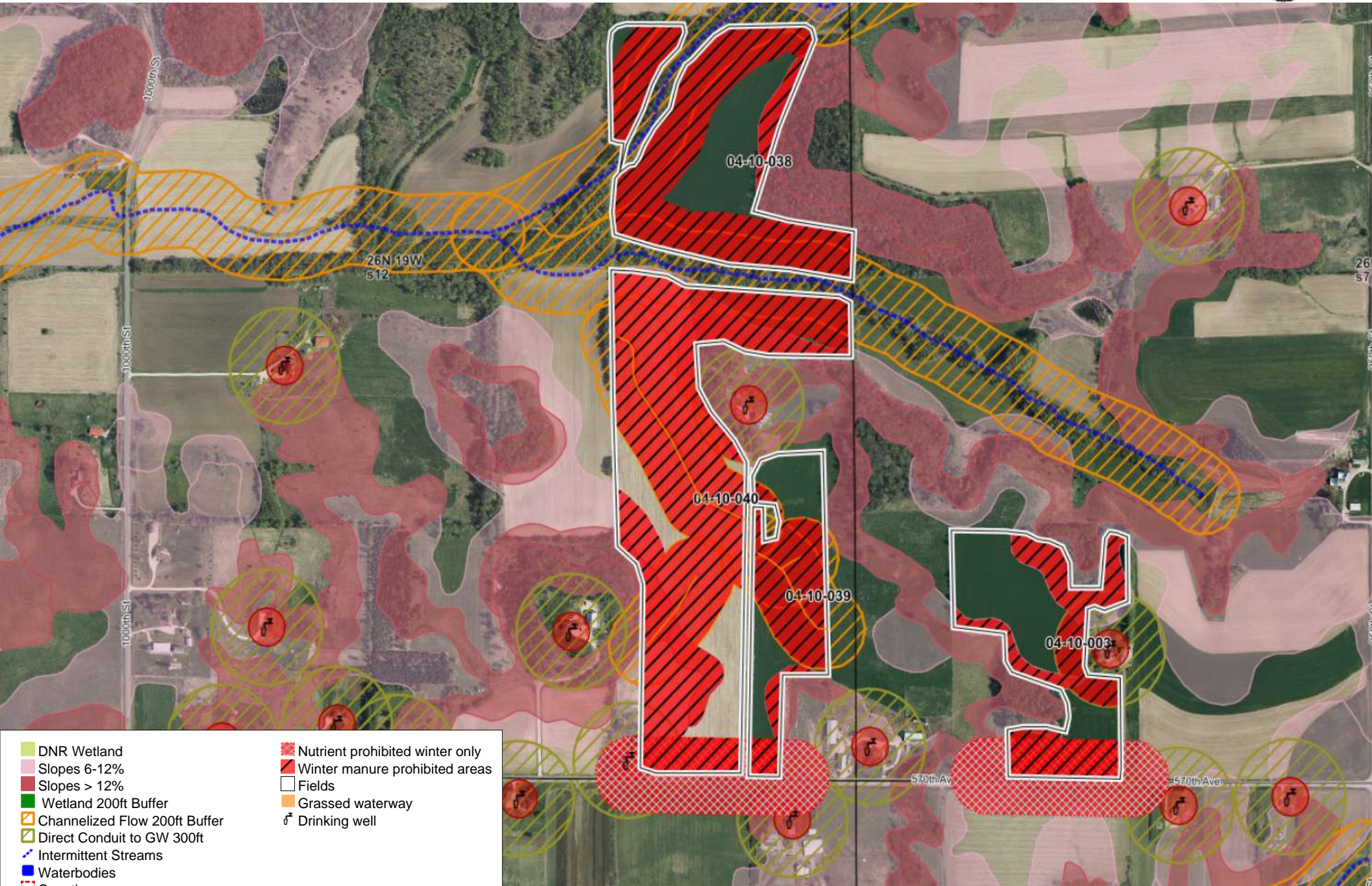

- DNR Wetland
- Slopes 6-12%
- Slopes > 12%
- Wetland 200ft Buffer
- Channelized Flow 200ft Buffer
- Direct Conduit to GW 300ft
- Intermittent Streams
- Waterbodies
- Counties
- Township/Range
- Roads
- Nutrient prohibited buffers
- Nutrient prohibited drawn areas
- Nutrient prohibited winter only
- Winter manure prohibited areas
- Fields
- Grassed waterway
- Drinking well

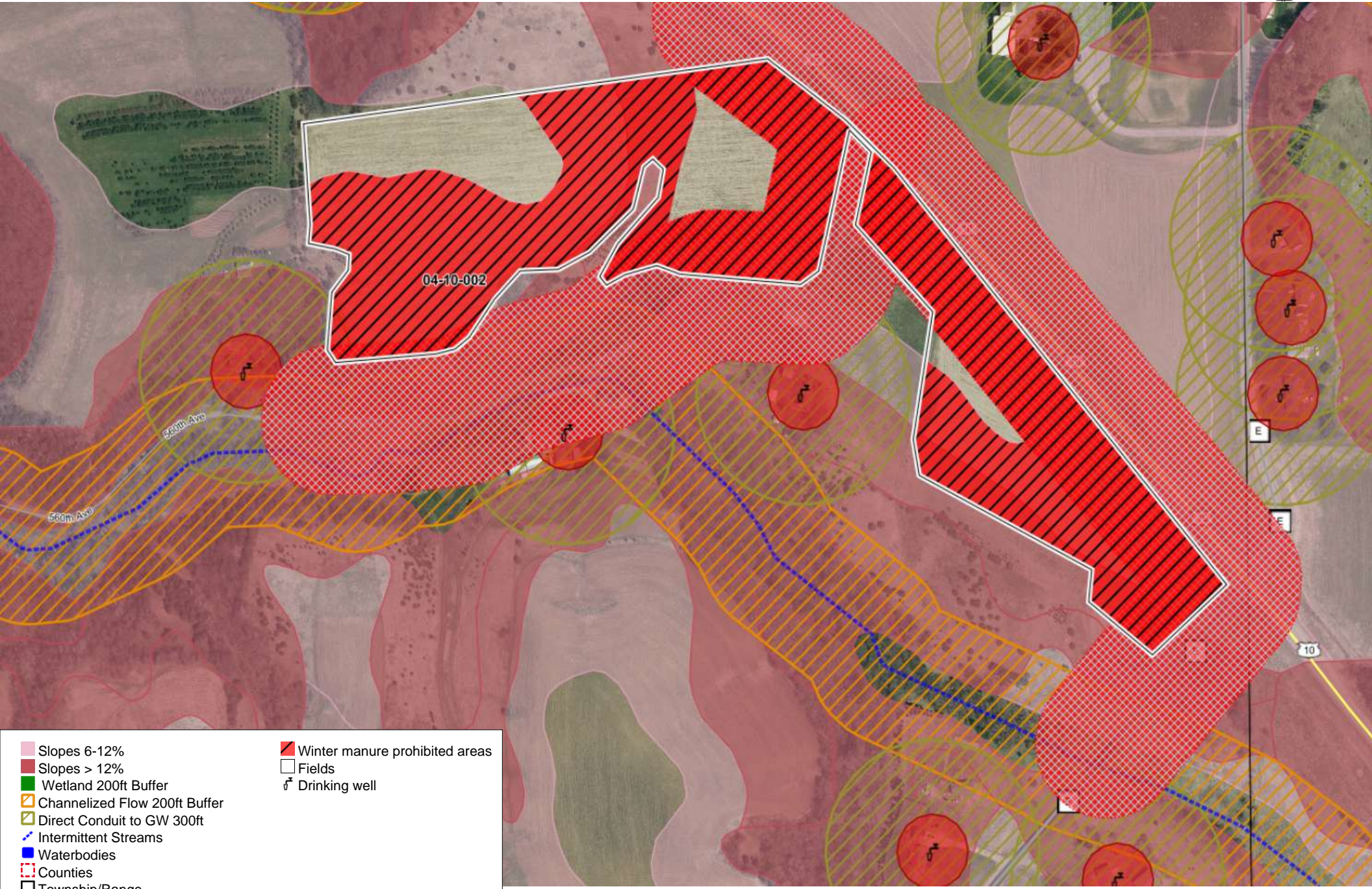

- Slopes 6-12%
- Slopes > 12%
- Wetland 200ft Buffer
- Channelized Flow 200ft Buffer
- Direct Conduit to GW 300ft
- Intermittent Streams
- Waterbodies
- Counties
- Township/Range
- Roads
- Nutrient prohibited buffers
- Nutrient prohibited drawn areas
- Nutrient prohibited winter only
- Winter manure prohibited areas
- Fields
- Drinking well

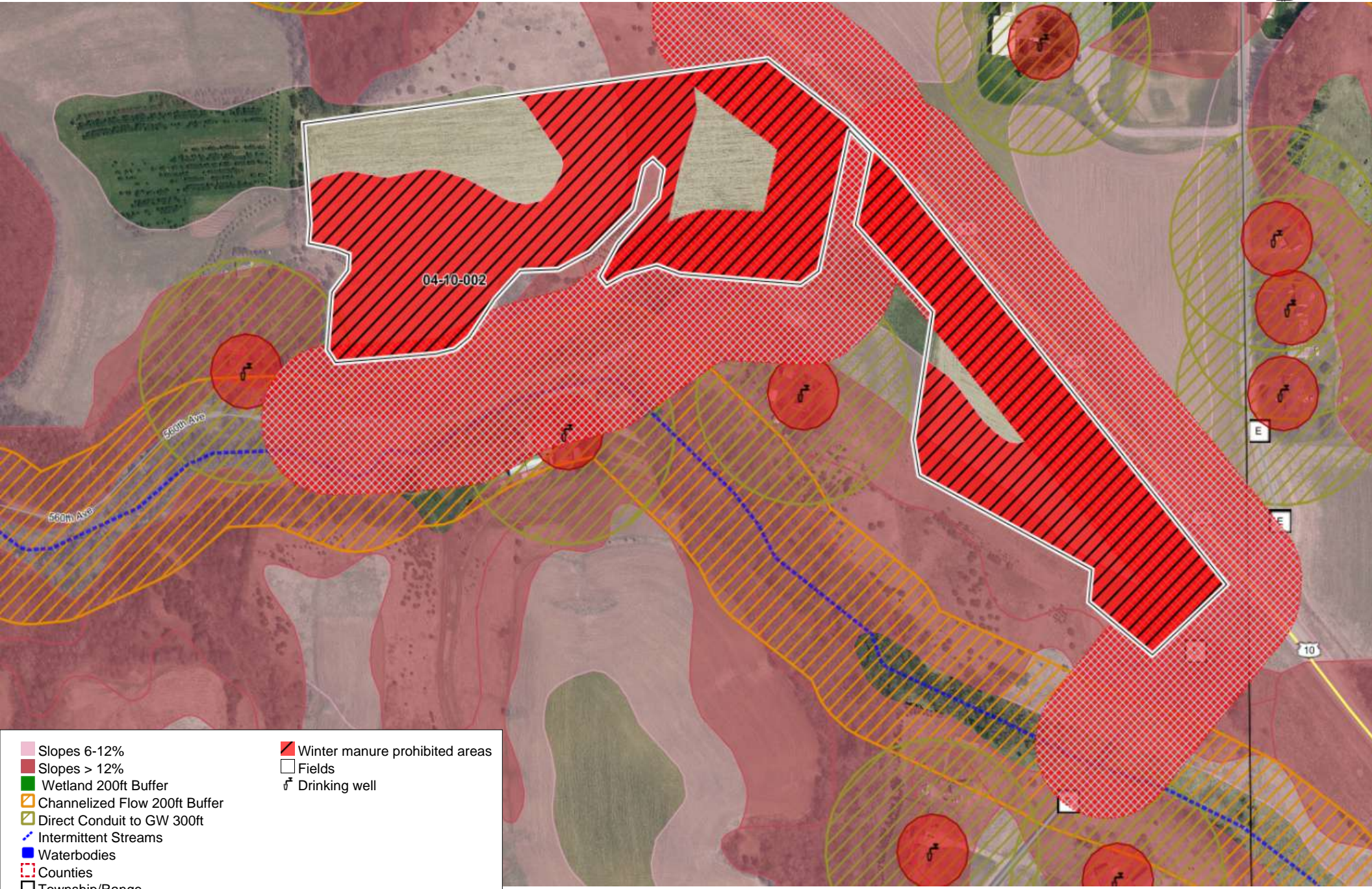

- Slopes 6-12%
- Slopes > 12%
- Wetland 200ft Buffer
- Channelized Flow 200ft Buffer
- Direct Conduit to GW 300ft
- Intermittent Streams
- Waterbodies
- Counties
- Township/Range
- Roads
- Nutrient prohibited buffers
- Nutrient prohibited drawn areas
- Nutrient prohibited winter only
- Fields
- Drinking well



62. 04-10-015 - 023

Farm: Ridge Breeze Dairy, V20 Generated:9/15/2023, Crop year: 2023, Township Range Section:26N 18W s16

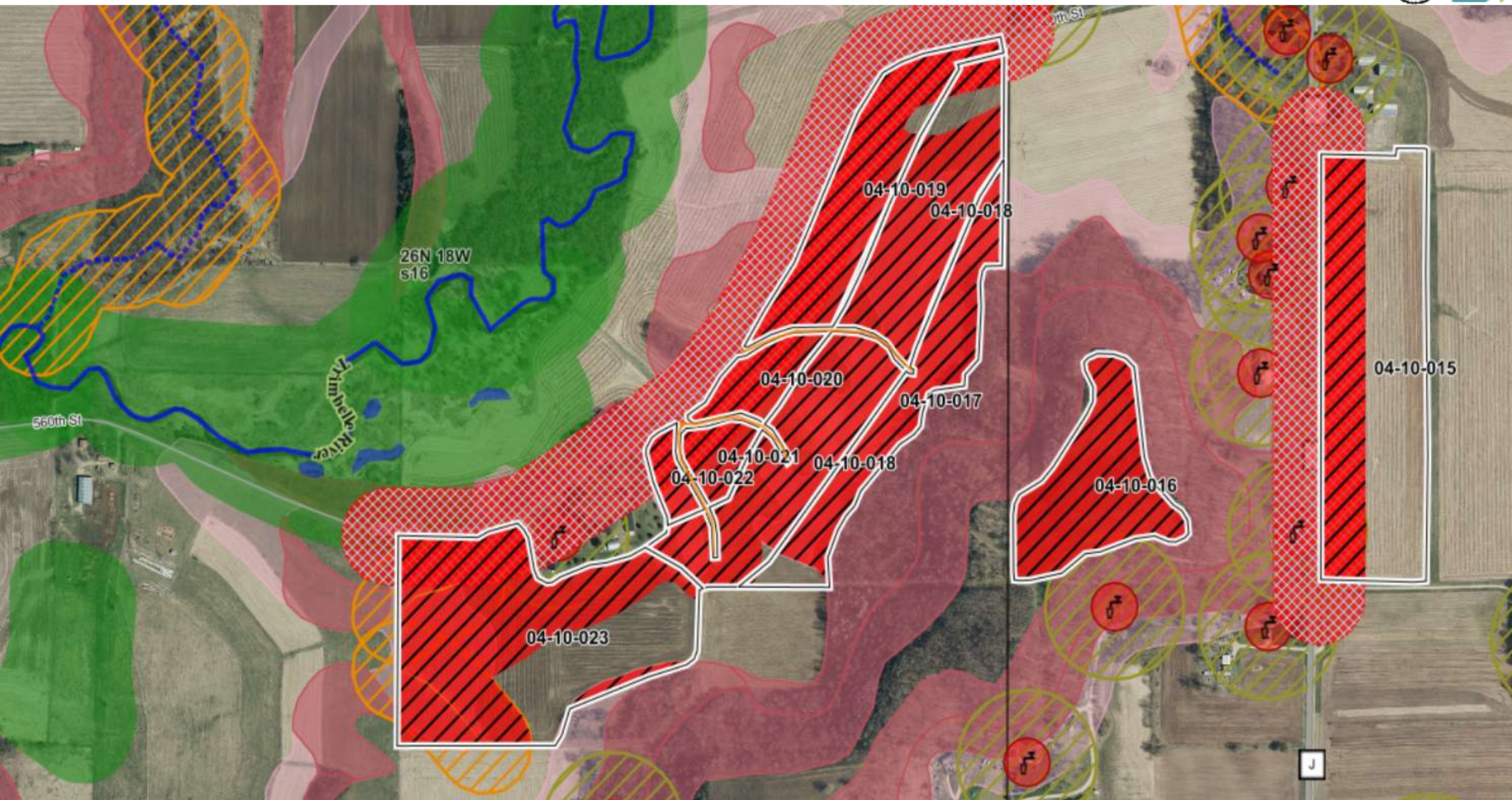

- Slopes 6-12%
- Slopes > 12%
- Wetland 200ft Buffer
- Channelized Flow 200ft Buffer
- Direct Conduit to GW 300ft
- Perennial Streams
- Intermittent Streams
- Waterbodies
- Counties
- Township/Range
- Roads
- Nutrient prohibited buffers
- Nutrient prohibited drawn areas
- Nutrient prohibited winter only
- Winter manure prohibited areas
- Fields
- Grassed waterway
- Drinking well

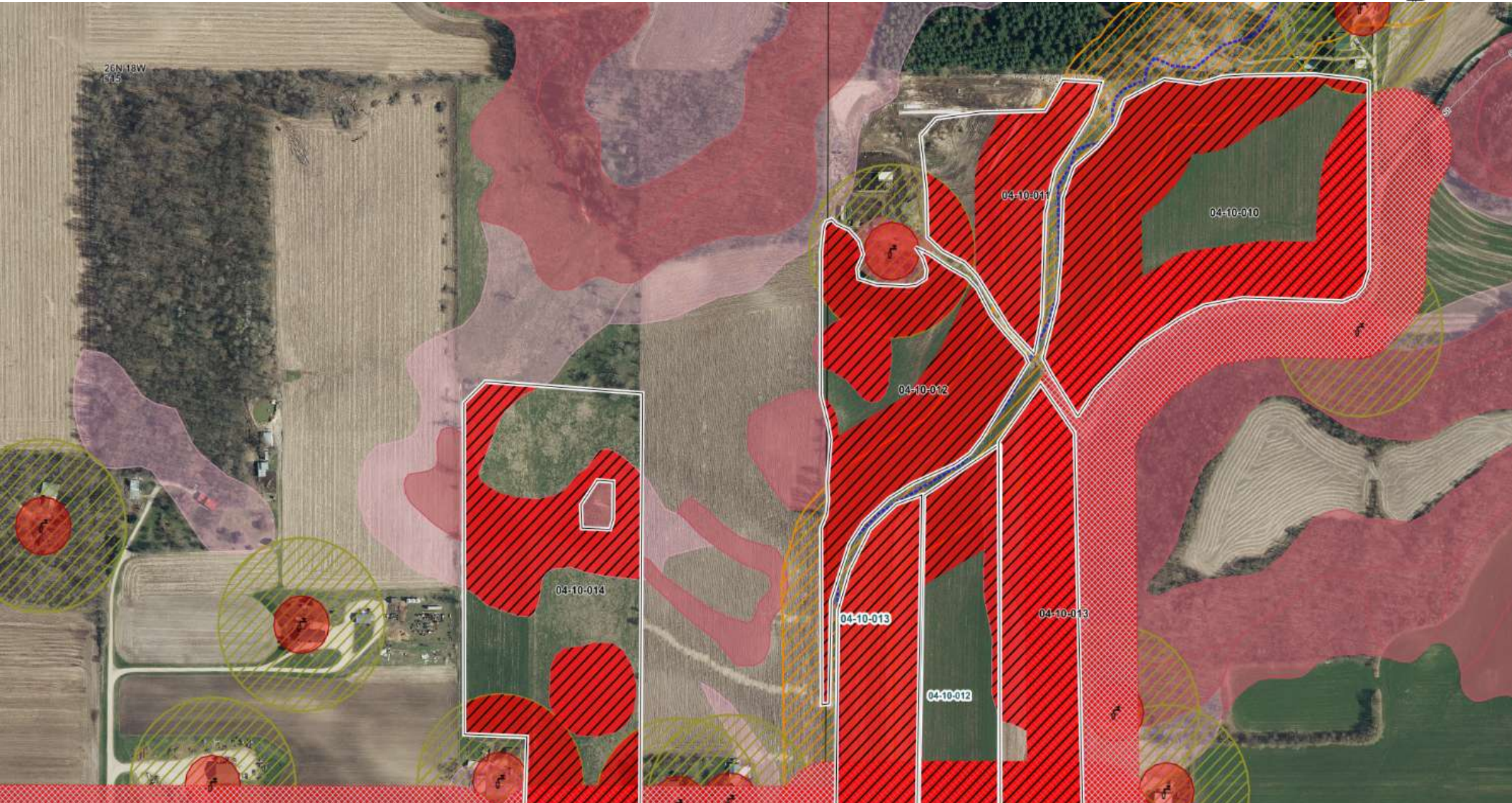

- DNR Wetland
- Slopes 6-12%
- Slopes > 12%
- Wetland 200ft Buffer
- Channelized Flow 200ft Buffer
- Direct Conduit to GW 300ft
- Intermittent Streams
- Waterbodies
- Counties
- Township/Range
- Roads
- Nutrient prohibited winter only
- Winter manure prohibited areas
- Fields
- Grassed waterway
- Drinking well
- Nutrient prohibited buffers
- Nutrient prohibited drawn areas



64. 04-10-028 - 031

Farm: Ridge Breeze Dairy, V20 Generated:9/15/2023, Crop year: 2023, Township Range Section:26N 18W s22

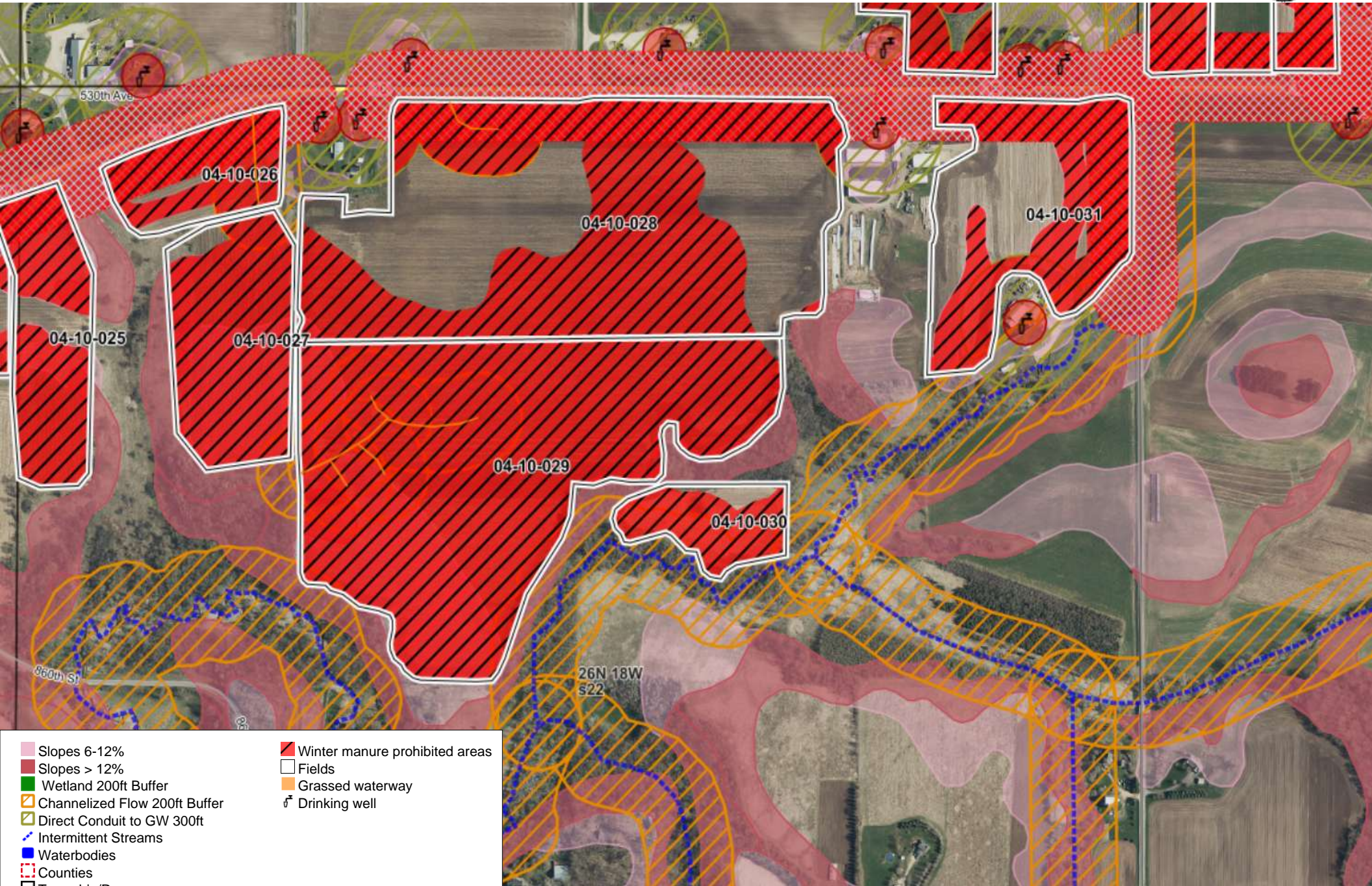

- Slopes 6-12%
- Slopes > 12%
- Wetland 200ft Buffer
- Channelized Flow 200ft Buffer
- Direct Conduit to GW 300ft
- Intermittent Streams
- Waterbodies
- Counties
- Township/Range
- Roads
- Nutrient prohibited buffers
- Nutrient prohibited drawn areas
- Nutrient prohibited winter only
- Winter manure prohibited areas
- Fields
- Grassed waterway
- Drinking well

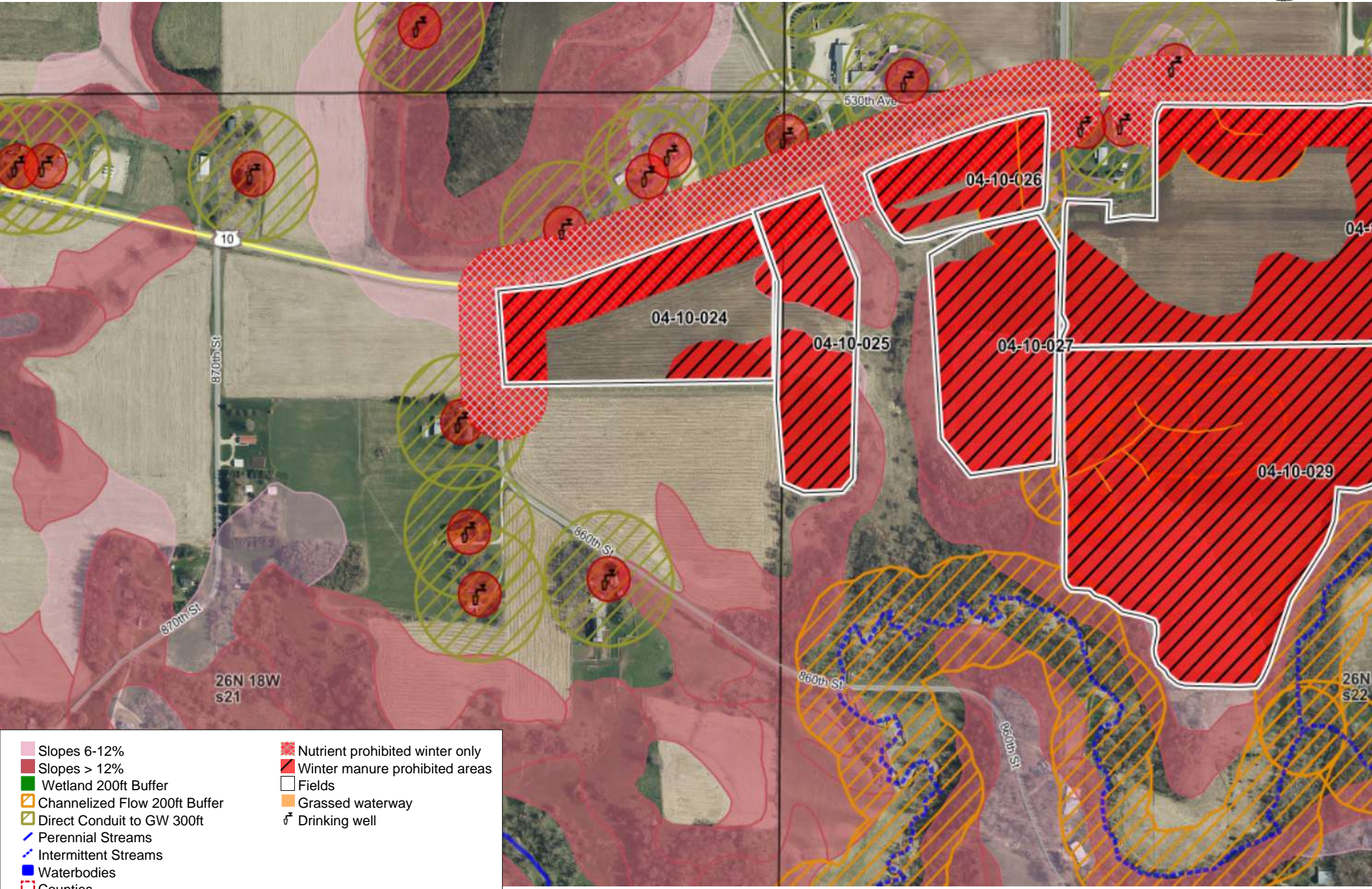

- Slopes 6-12%
- Slopes > 12%
- Wetland 200ft Buffer
- Channelized Flow 200ft Buffer
- Direct Conduit to GW 300ft
- Perennial Streams
- Intermittent Streams
- Waterbodies
- Counties
- Township/Range
- Roads
- Nutrient prohibited buffers
- Nutrient prohibited drawn areas
- Nutrient prohibited winter only
- Winter manure prohibited areas
- Fields
- Grassed waterway
- Drinking well

66. 04-10-032 - 035

Farm: Ridge Breeze Dairy, V20 Generated:9/15/2023, Crop year: 2023, Township Range Section:26N 18W s24



- DNR Wetland
- Channelized Flow 200ft Buffer
- Direct Conduit to GW 300ft
- Intermittent Streams
- Waterbodies
- Counties
- Township/Range
- Roads
- Nutrient prohibited buffers
- Nutrient prohibited drawn areas
- Nutrient prohibited winter only
- Winter manure prohibited areas
- Fields
- Grassed waterway
- Drinking well

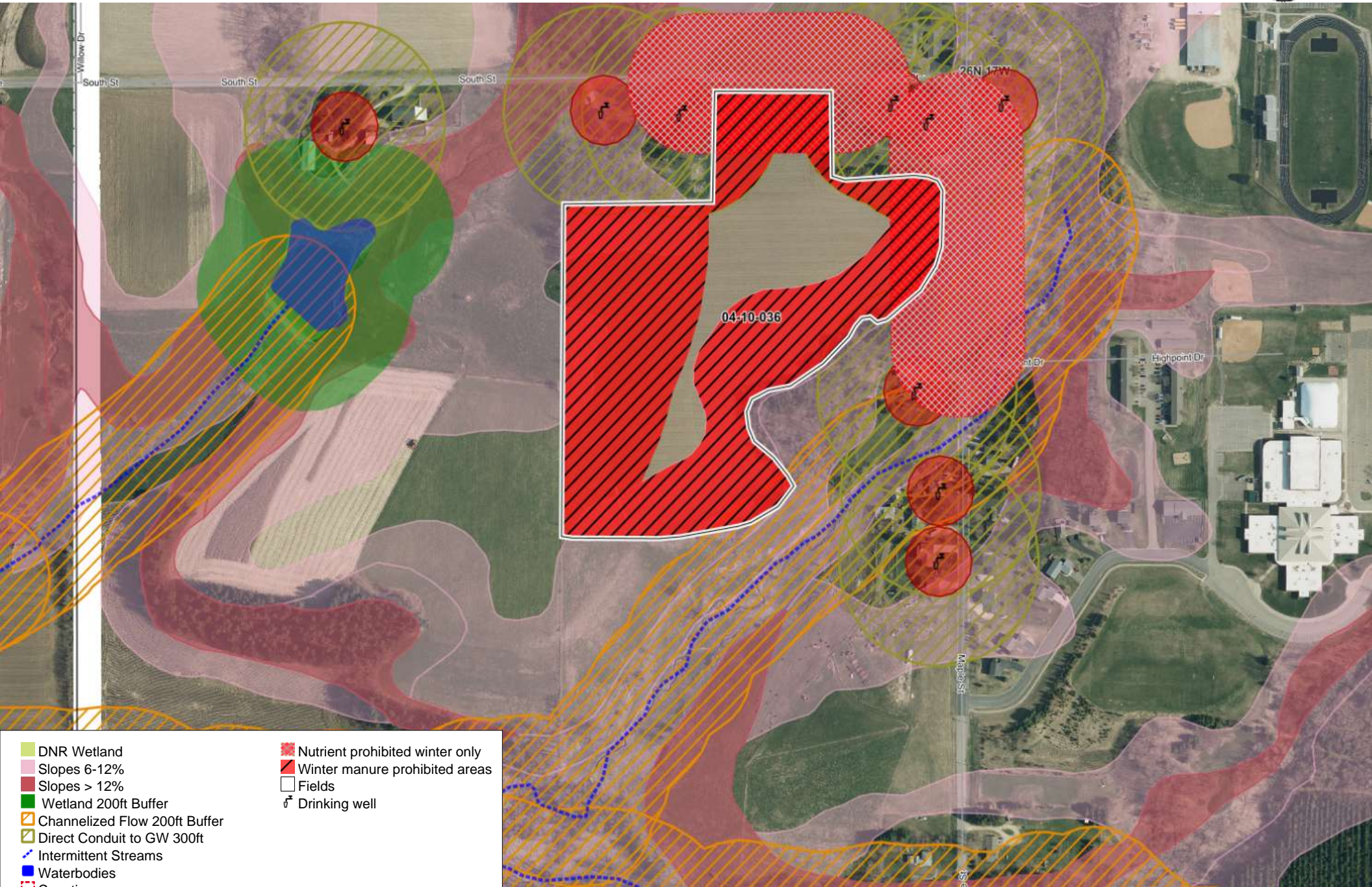

- DNR Wetland
- Slopes 6-12%
- Slopes > 12%
- Wetland 200ft Buffer
- Channelized Flow 200ft Buffer
- Direct Conduit to GW 300ft
- Intermittent Streams
- Waterbodies
- Counties
- Township/Range
- Roads
- Nutrient prohibited buffers
- Nutrient prohibited drawn areas

- Nutrient prohibited winter only
- Winter manure prohibited areas
- Fields
- Drinking well

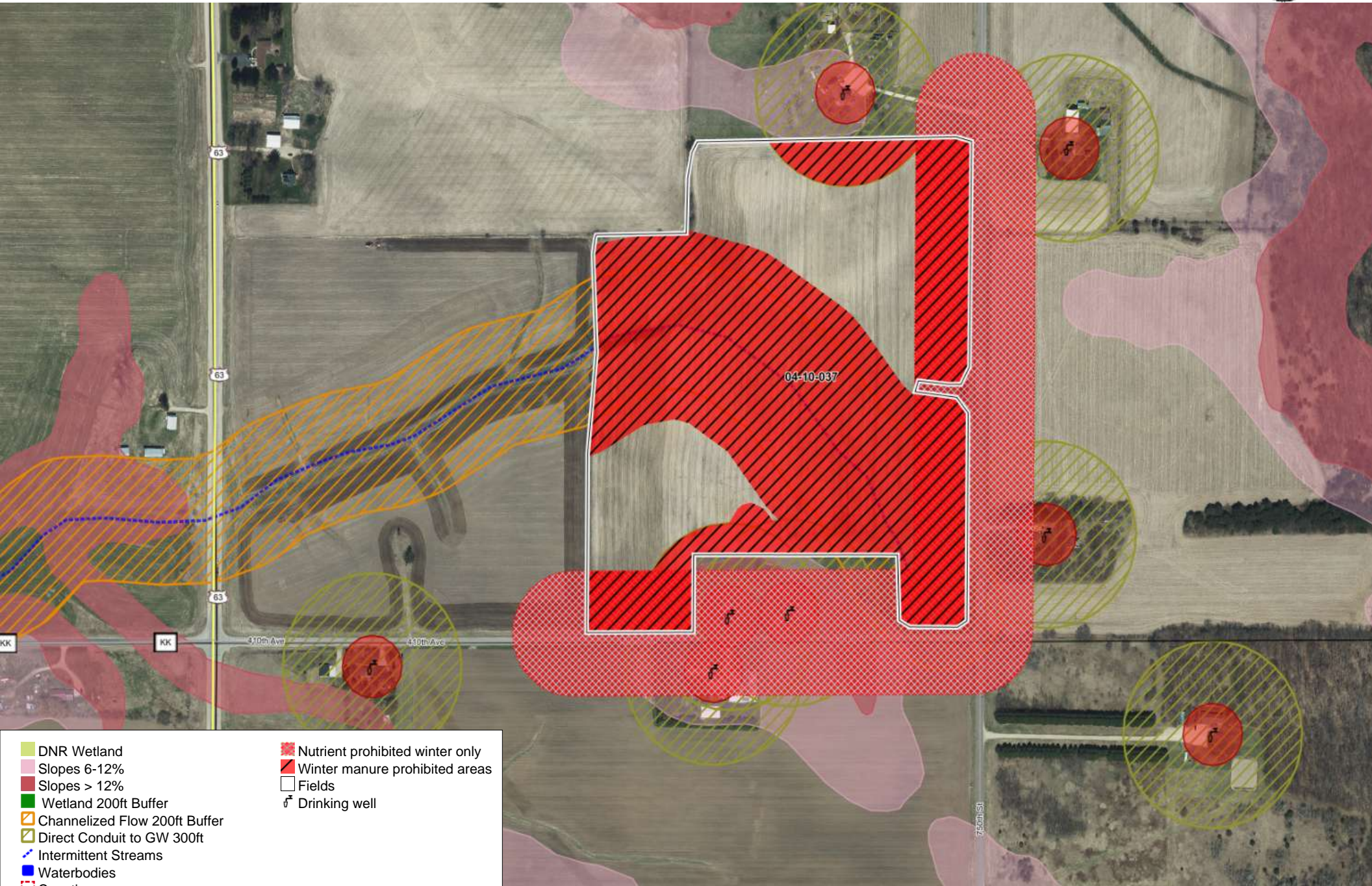

















- DNR Wetland
- Slopes 6-12%
- Slopes > 12%
- Wetland 200ft Buffer
- Channelized Flow 200ft Buffer
- Direct Conduit to GW 300ft
- Intermittent Streams
- Waterbodies
- Counties
- Township/Range
- Roads
- Nutrient prohibited buffers
- Nutrient prohibited drawn areas
- Nutrient prohibited winter only
- Winter manure prohibited areas
- Fields
- Drinking well

15-10-2023



04-10-009

670th St

-  DNR Wetland
-  Slopes 6-12%
-  Slopes > 12%
-  Wetland 200ft Buffer
-  Channelized Flow 200ft Buffer
-  Direct Conduit to GW 300ft
-  Perennial Streams
-  Intermittent Streams
-  Waterbodies
-  Counties
-  Township/Range
-  Roads
-  Nutrient prohibited buffers
-  Nutrient prohibited winter only
-  Winter manure prohibited areas
-  Fields
-  Drinking well

70. 04-15-001 - 002

Farm: Ridge Breeze Dairy, V20 Generated:1/1/2024, Crop year: 2020, Township Range Section:25N 16W s11

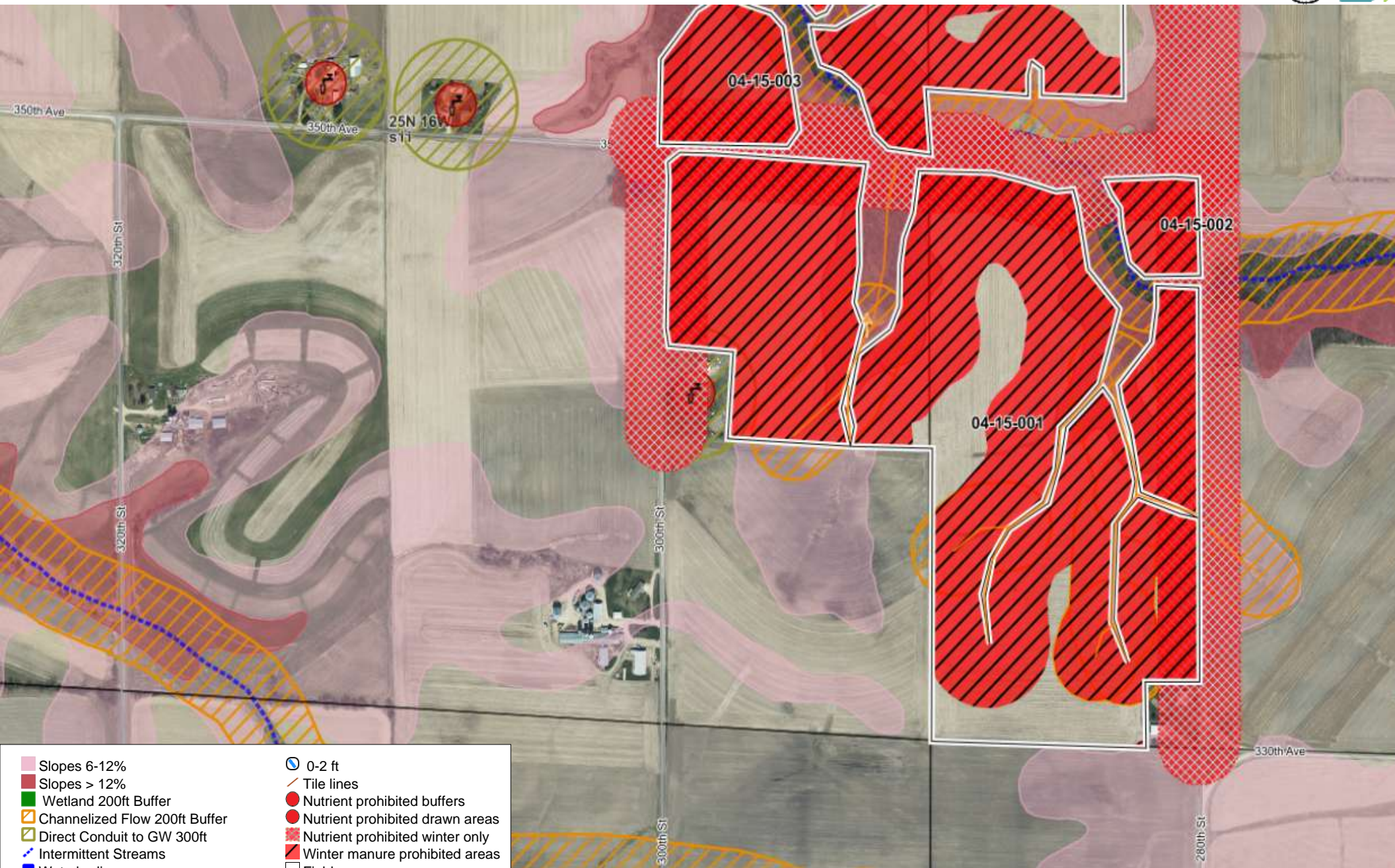

- | | |
|---|---------------------------------|
| Slopes 6-12% | 0-2 ft |
| Slopes > 12% | Tile lines |
| Wetland 200ft Buffer | Nutrient prohibited buffers |
| Channelized Flow 200ft Buffer | Nutrient prohibited drawn areas |
| Direct Conduit to GW 300ft | Nutrient prohibited winter only |
| Intermittent Streams | Winter manure prohibited areas |
| Waterbodies | Fields |
| Counties | Grassed waterway |
| Township/Range | Drinking well |
| Roads | Tile inlet |
| Silurian 0-2ft | |
| Silurian 2-5ft | |
| 5-20 ft to Silurian (16 ft. Door County only) | |

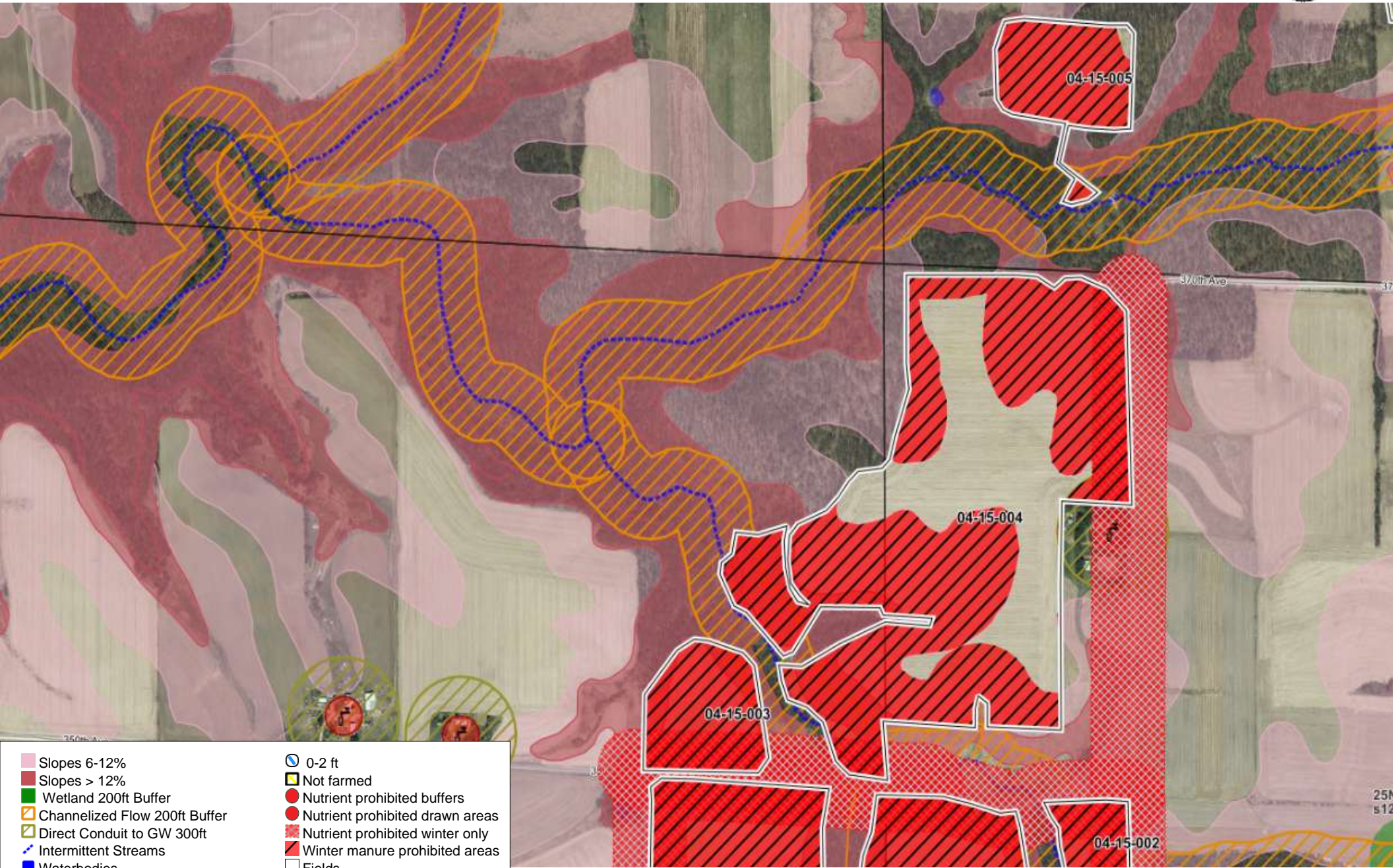

- Slopes 6-12%
- Slopes > 12%
- Wetland 200ft Buffer
- Channelized Flow 200ft Buffer
- Direct Conduit to GW 300ft
- Intermittent Streams
- Waterbodies
- Counties
- Township/Range
- Roads
- Silurian 0-2ft
- Silurian 2-5ft
- 5-20 ft to Silurian (16 ft. Door County only)
- 0-2 ft
- Not farmed
- Nutrient prohibited buffers
- Nutrient prohibited drawn areas
- Nutrient prohibited winter only
- Winter manure prohibited areas
- Fields
- Grassed waterway
- Ditch
- Drinking well

25N
s12

72. 04-16-001, 002, 007

Farm: Ridge Breeze Dairy, V20 Generated:1/1/2024, Crop year: 2020, Township Range Section:28N 15W s24

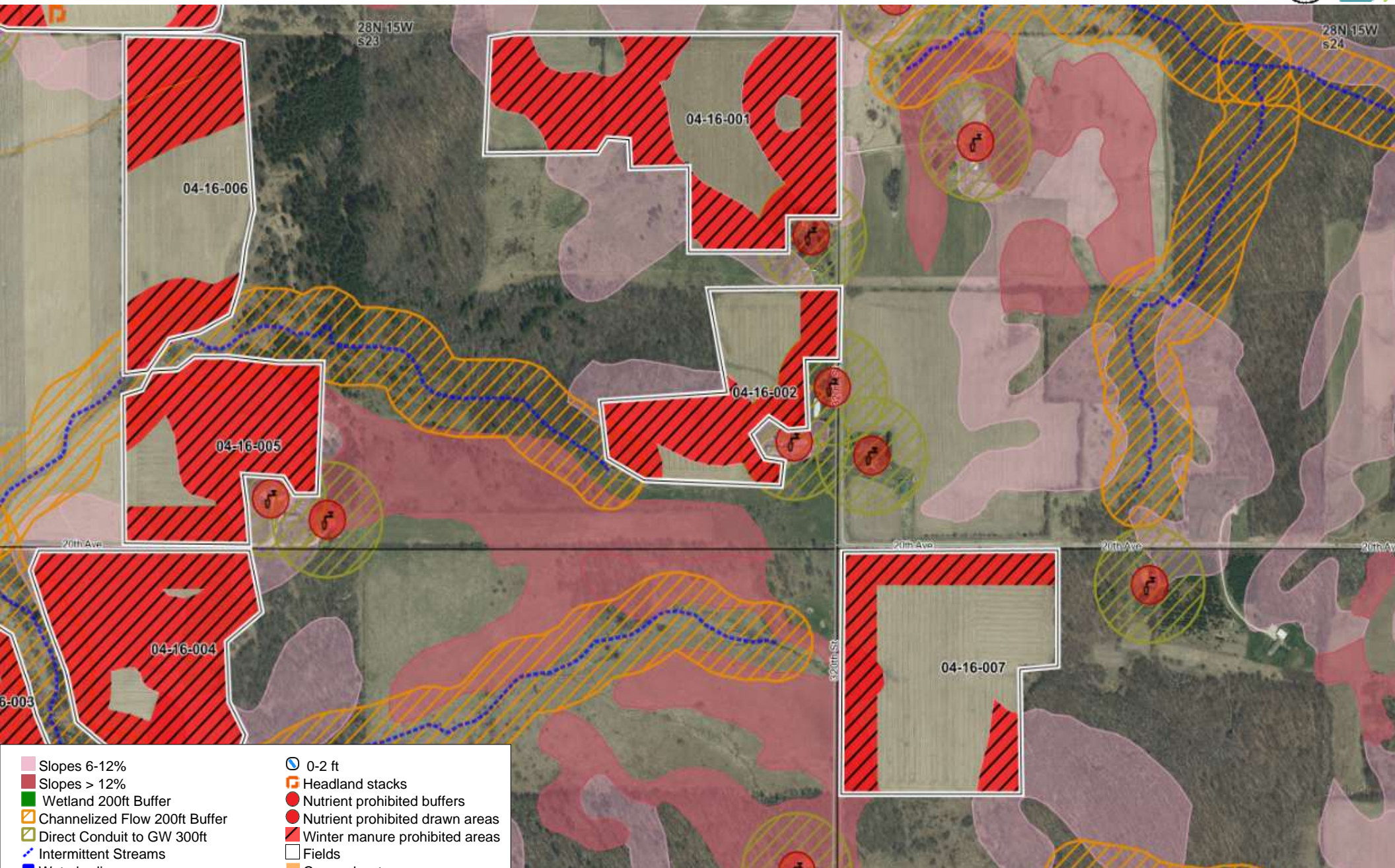

- | | |
|---|---------------------------------|
| Slopes 6-12% | 0-2 ft |
| Slopes > 12% | Headland stacks |
| Wetland 200ft Buffer | Nutrient prohibited buffers |
| Channelized Flow 200ft Buffer | Nutrient prohibited drawn areas |
| Direct Conduit to GW 300ft | Winter manure prohibited areas |
| Intermittent Streams | Fields |
| Waterbodies | Grassed waterway |
| Counties | Drinking well |
| Township/Range | |
| Roads | |
| Silurian 0-2ft | |
| Silurian 2-5ft | |
| 5-20 ft to Silurian (16 ft. Door County only) | |

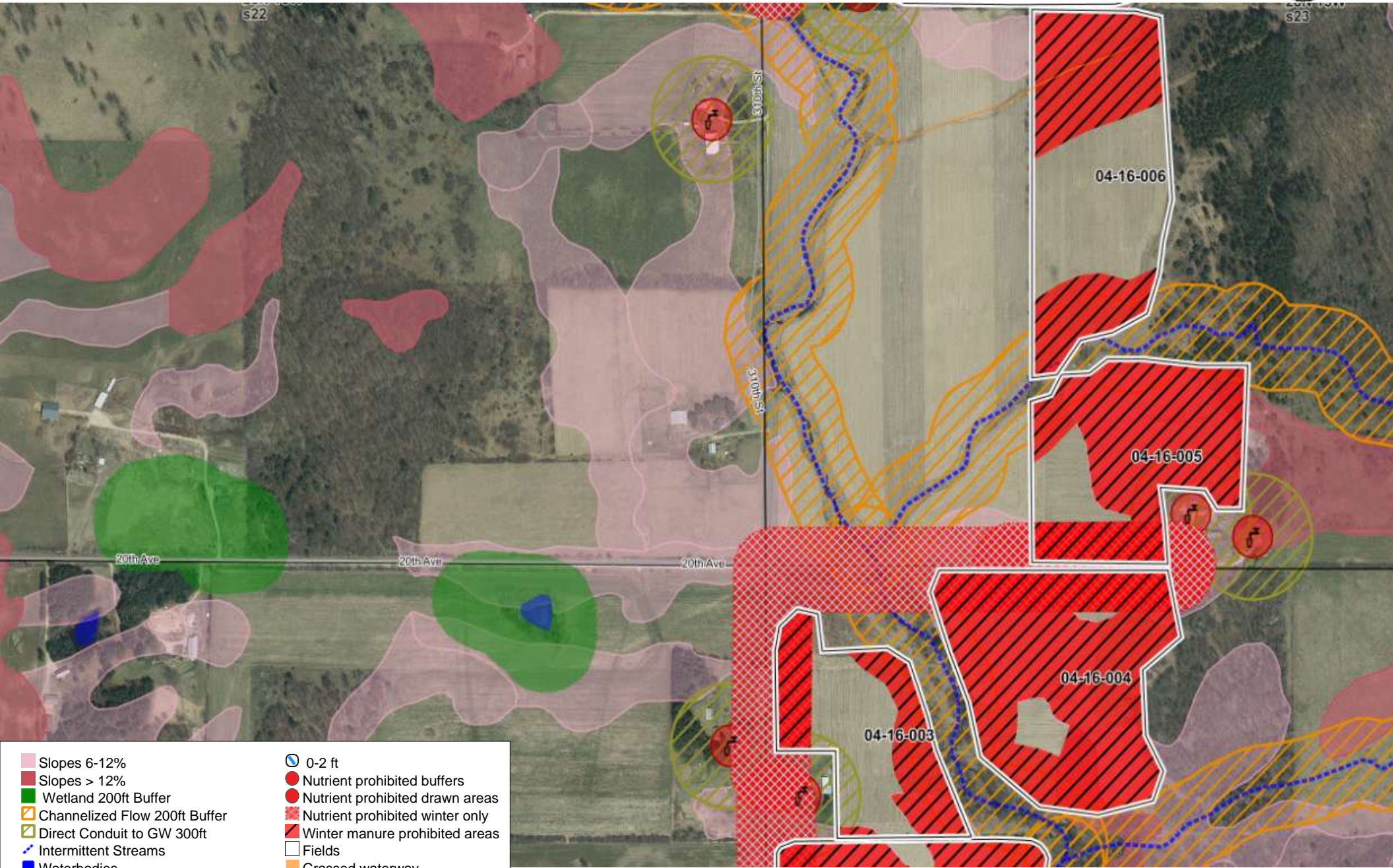

- Slopes 6-12%
- Slopes > 12%
- Wetland 200ft Buffer
- Channelized Flow 200ft Buffer
- Direct Conduit to GW 300ft
- Intermittent Streams
- Waterbodies
- Counties
- Township/Range
- Roads
- Silurian 0-2ft
- Silurian 2-5ft
- 5-20 ft to Silurian (16 ft. Door County only)
- 0-2 ft
- Nutrient prohibited buffers
- Nutrient prohibited drawn areas
- Nutrient prohibited winter only
- Winter manure prohibited areas
- Fields
- Grassed waterway
- Ditch
- Drinking well

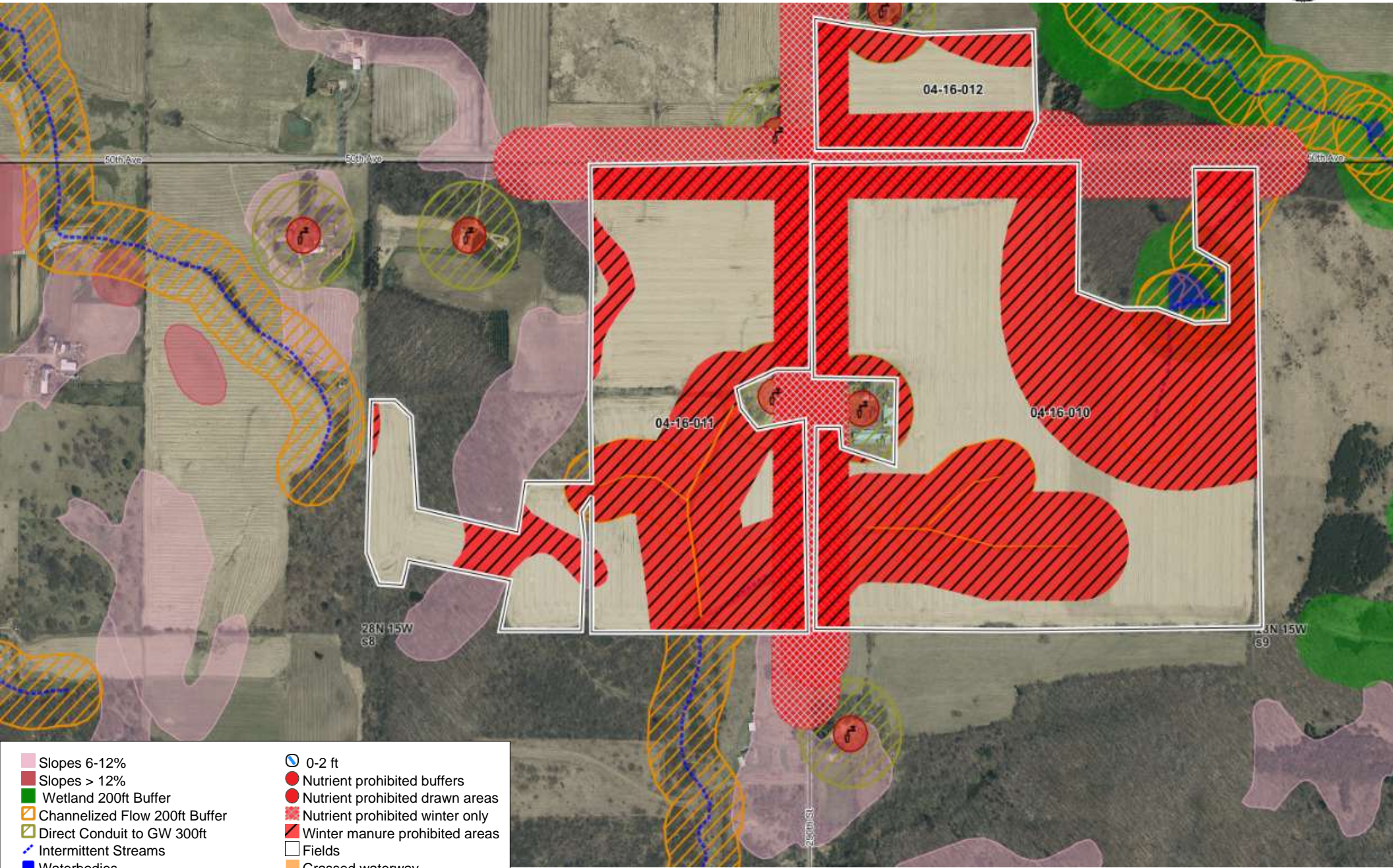

- Slopes 6-12%
- Slopes > 12%
- Wetland 200ft Buffer
- Channelized Flow 200ft Buffer
- Direct Conduit to GW 300ft
- Intermittent Streams
- Waterbodies
- Counties
- Township/Range
- Roads
- Silurian 0-2ft
- Silurian 2-5ft
- 5-20 ft to Silurian (16 ft. Door County only)
- 0-2 ft
- Nutrient prohibited buffers
- Nutrient prohibited drawn areas
- Nutrient prohibited winter only
- Winter manure prohibited areas
- Fields
- Grassed waterway
- Drinking well



- Slopes 6-12%
- Slopes > 12%
- Wetland 200ft Buffer
- Channelized Flow 200ft Buffer
- Direct Conduit to GW 300ft
- Intermittent Streams
- Waterbodies
- Counties
- Township/Range
- Roads
- Silurian 0-2ft
- Silurian 2-5ft
- 5-20 ft to Silurian (16 ft. Door County only)
- 0-2 ft
- Nutrient prohibited buffers
- Nutrient prohibited drawn areas
- Nutrient prohibited winter only
- Winter manure prohibited areas
- Fields
- Drinking well



- Slopes 6-12%
- Slopes > 12%
- Wetland 200ft Buffer
- Channelized Flow 200ft Buffer
- Direct Conduit to GW 300ft
- Intermittent Streams
- Waterbodies
- Counties
- Township/Range
- Roads
- Silurian 0-2ft
- Silurian 2-5ft
- 5-20 ft to Silurian (16 ft. Door County only)
- 0-2 ft
- Nutrient prohibited buffers
- Nutrient prohibited drawn areas
- Nutrient prohibited winter only
- Winter manure prohibited areas
- Fields
- Grassed waterway
- Drinking well

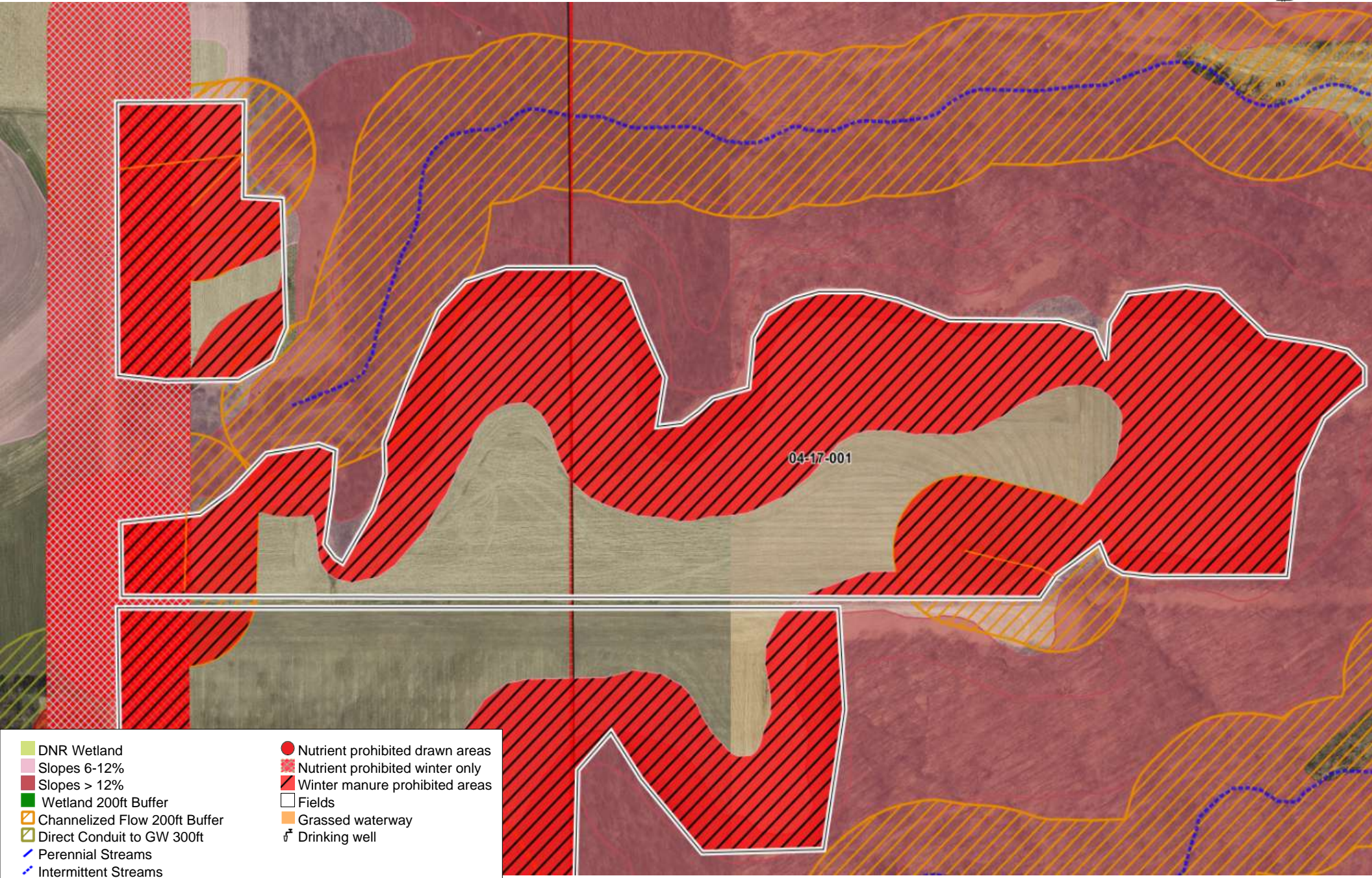

- DNR Wetland
- Slopes 6-12%
- Slopes > 12%
- Wetland 200ft Buffer
- Channelized Flow 200ft Buffer
- Direct Conduit to GW 300ft
- Perennial Streams
- Intermittent Streams
- Waterbodies
- Counties
- Township/Range
- Roads
- Nutrient prohibited buffers
- Nutrient prohibited drawn areas
- Nutrient prohibited winter only
- Winter manure prohibited areas
- Fields
- Grassed waterway
- Drinking well

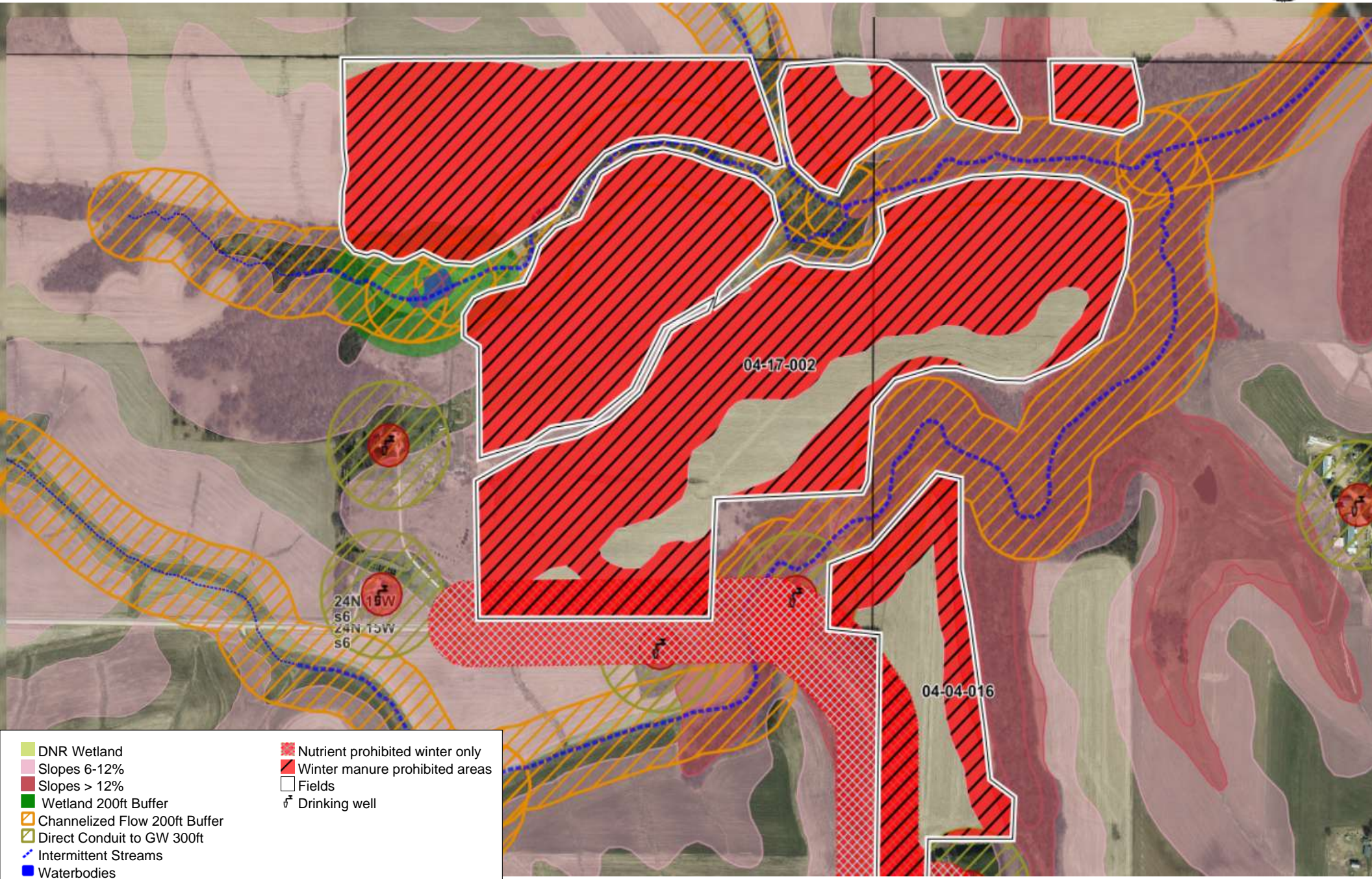

- DNR Wetland
- Slopes 6-12%
- Slopes > 12%
- Wetland 200ft Buffer
- Channelized Flow 200ft Buffer
- Direct Conduit to GW 300ft
- Intermittent Streams
- Waterbodies
- Counties
- Township/Range
- Roads
- Nutrient prohibited buffers
- Nutrient prohibited drawn areas
- Nutrient prohibited winter only
- Winter manure prohibited areas
- Fields
- Drinking well

24N 15W
S6
24N 15W
S6

04-17-002

04-04-016

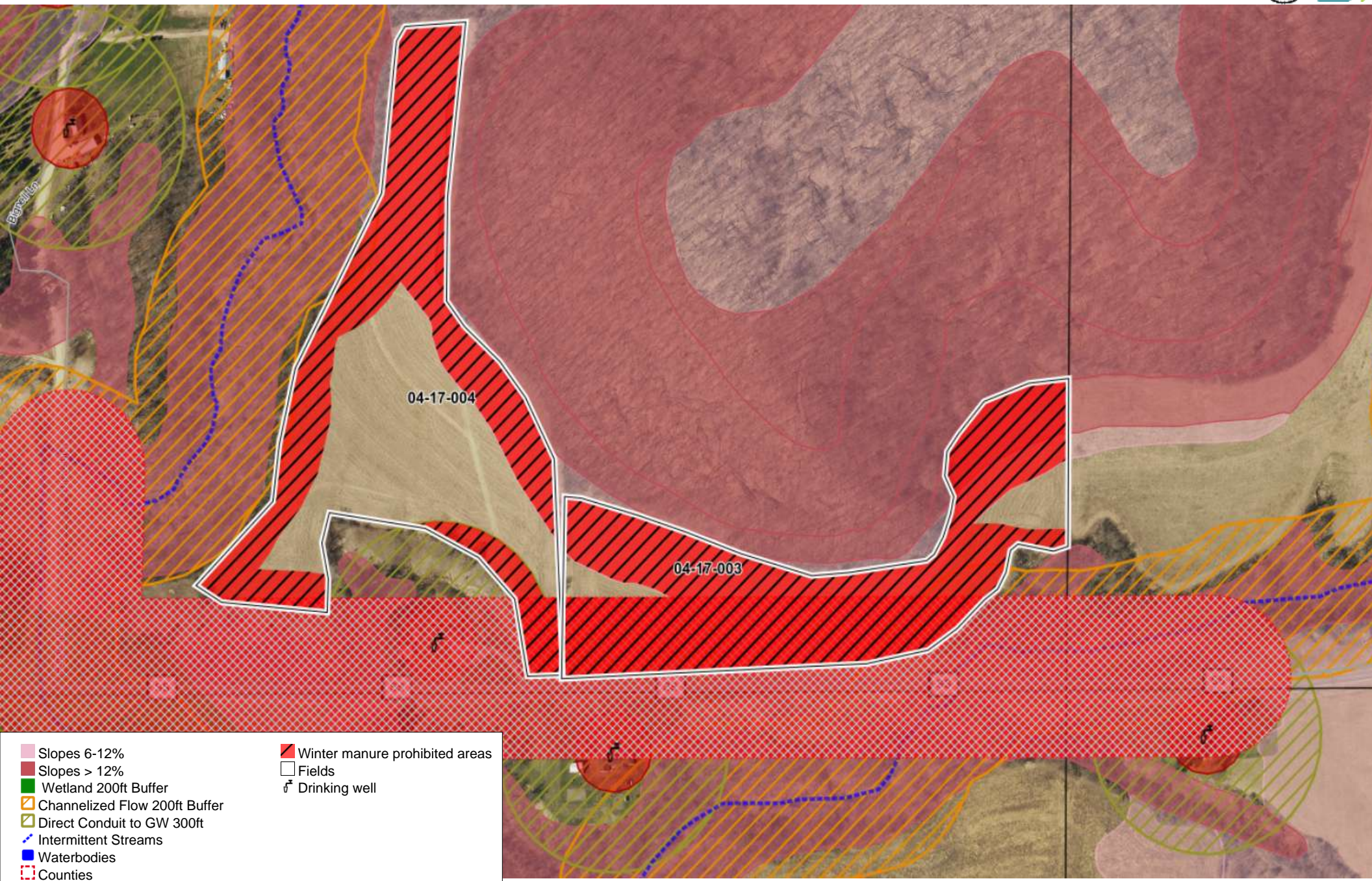

- Slopes 6-12%
- Slopes > 12%
- Wetland 200ft Buffer
- Channelized Flow 200ft Buffer
- Direct Conduit to GW 300ft
- Intermittent Streams
- Waterbodies
- Counties
- Township/Range
- Roads
- Nutrient prohibited buffers
- Nutrient prohibited drawn areas
- Nutrient prohibited winter only
- Winter manure prohibited areas
- Fields
- Drinking well

80. 04-17-005

Farm: Ridge Breeze Dairy, V20 Generated:1/11/2024, Crop year: 2020, Township Range Section:24N 15W s13

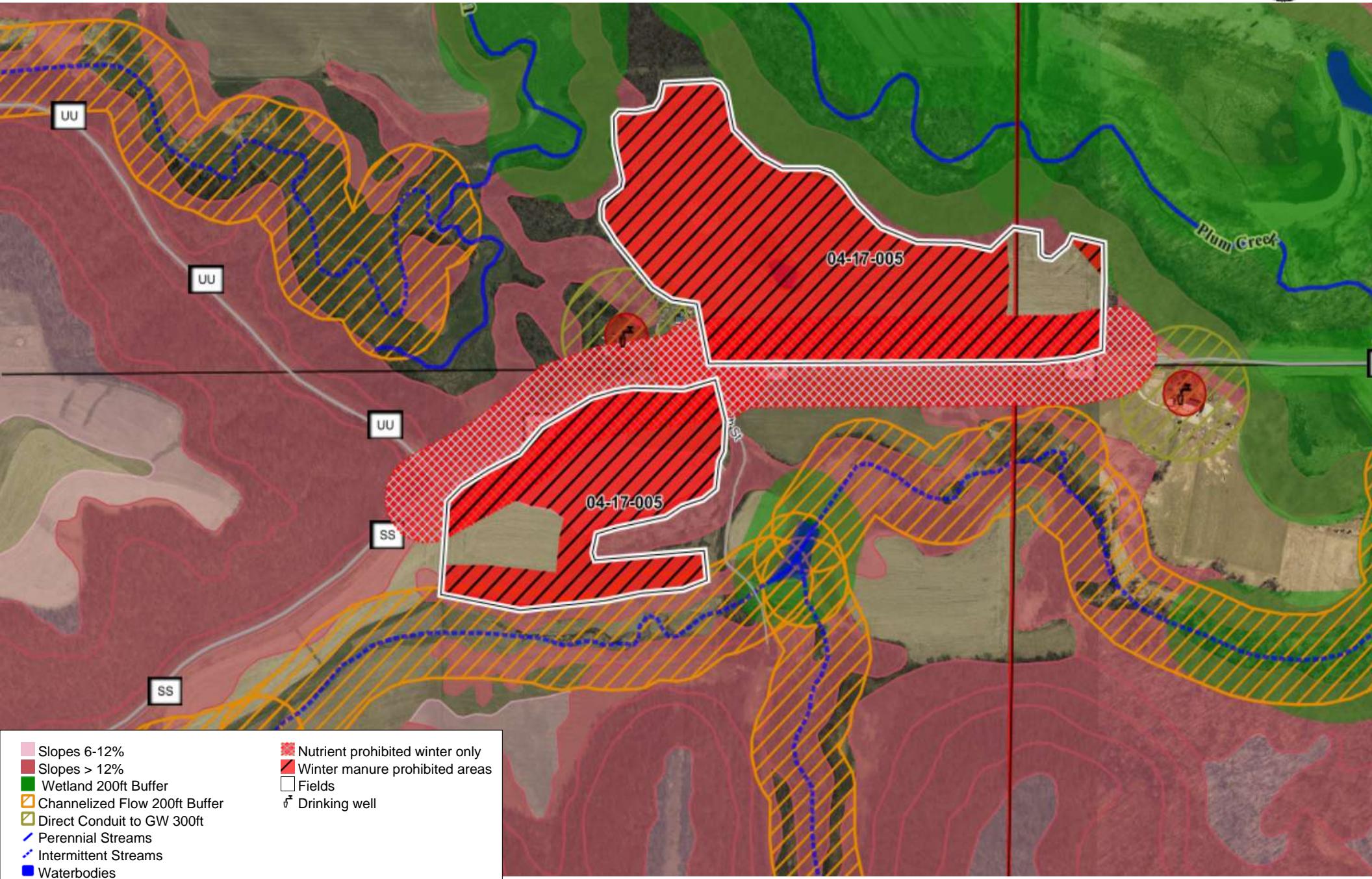

- Slopes 6-12%
- Slopes > 12%
- Wetland 200ft Buffer
- Channelized Flow 200ft Buffer
- Direct Conduit to GW 300ft
- Perennial Streams
- Intermittent Streams
- Waterbodies
- Counties
- Township/Range
- Roads
- Nutrient prohibited buffers
- Nutrient prohibited drawn areas
- Nutrient prohibited winter only
- Winter manure prohibited areas
- Fields
- Drinking well



- | | |
|-------------------------------|---------------------------------|
| DNR Wetland | Waterbodies |
| Slopes 6-12% | Counties |
| Slopes > 12% | Township/Range |
| SWQMA 300FT | Roads |
| SWQMA 1000FT | Nutrient prohibited buffers |
| Manure Restriction (W) | Nutrient prohibited drawn areas |
| Manure Restriction (R) | Nutrient prohibited winter only |
| Bedrock depth <5ft | Winter manure prohibited areas |
| Wetland 200ft Buffer | Fields |
| CAFO 200ft Downslope Buffer | Drinking well |
| Channelized Flow 200ft Buffer | |
| Direct Conduit to GW 300ft | |
| Intermittent Streams | |

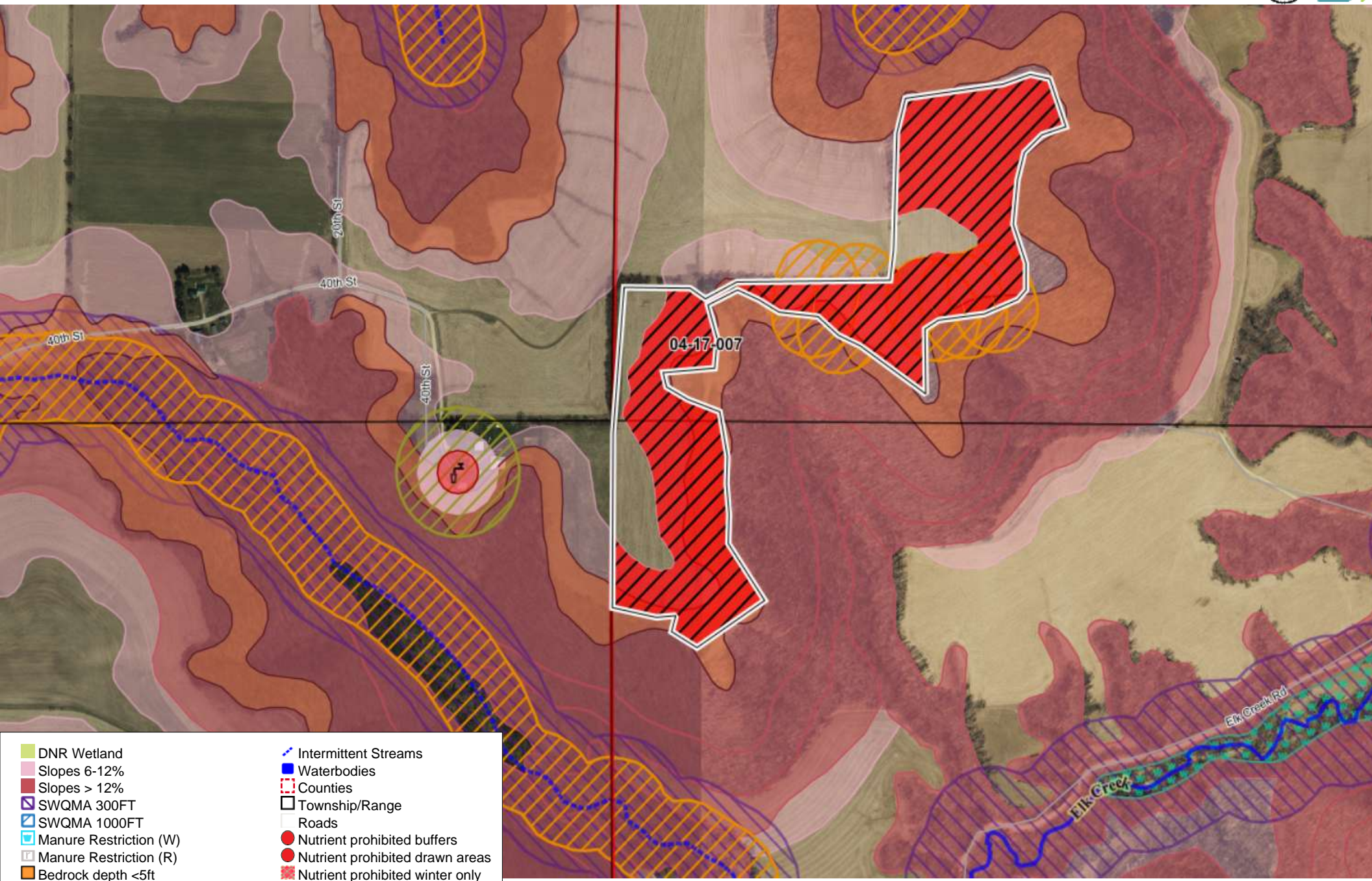

- | | |
|-------------------------------|---------------------------------|
| DNR Wetland | Intermittent Streams |
| Slopes 6-12% | Waterbodies |
| Slopes > 12% | Counties |
| SWQMA 300FT | Township/Range |
| SWQMA 1000FT | Roads |
| Manure Restriction (W) | Nutrient prohibited buffers |
| Manure Restriction (R) | Nutrient prohibited drawn areas |
| Bedrock depth <5ft | Winter manure prohibited areas |
| Wetland 200ft Buffer | Fields |
| CAFO 200ft Downslope Buffer | Grassed waterway |
| Channelized Flow 200ft Buffer | Drinking well |
| Direct Conduit to GW 300ft | |
| Perennial Streams | |

Fik Creek
Fik Creek Rd

04-17-007

20th St

40th St

40th St

40th St

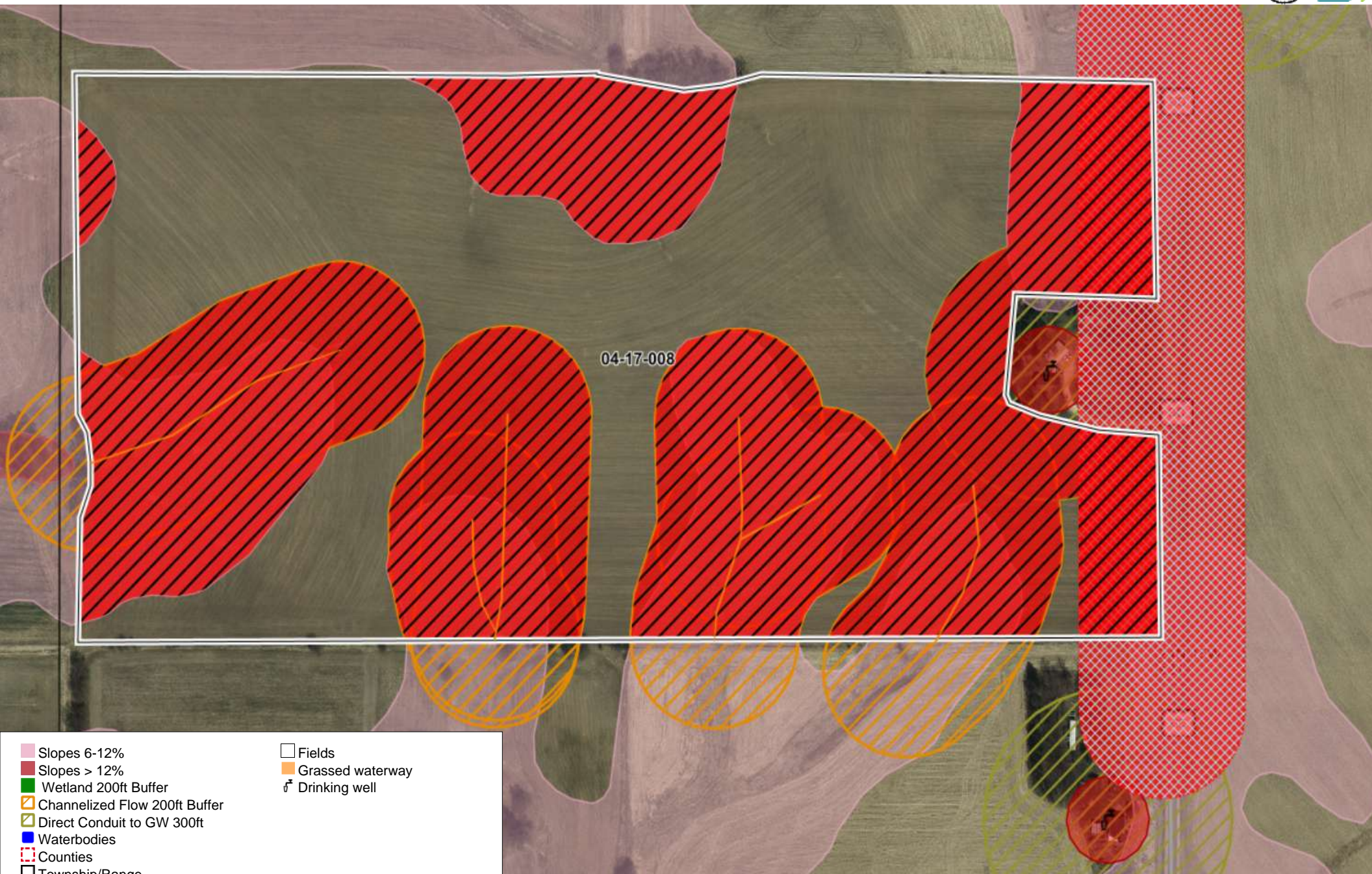

04-17-008

- Slopes 6-12%
- Slopes > 12%
- Wetland 200ft Buffer
- Channelized Flow 200ft Buffer
- Direct Conduit to GW 300ft
- Waterbodies
- Counties
- Township/Range
- Roads
- Nutrient prohibited buffers
- Nutrient prohibited drawn areas
- Nutrient prohibited winter only
- Winter manure prohibited areas
- Fields
- Grassed waterway
- Drinking well

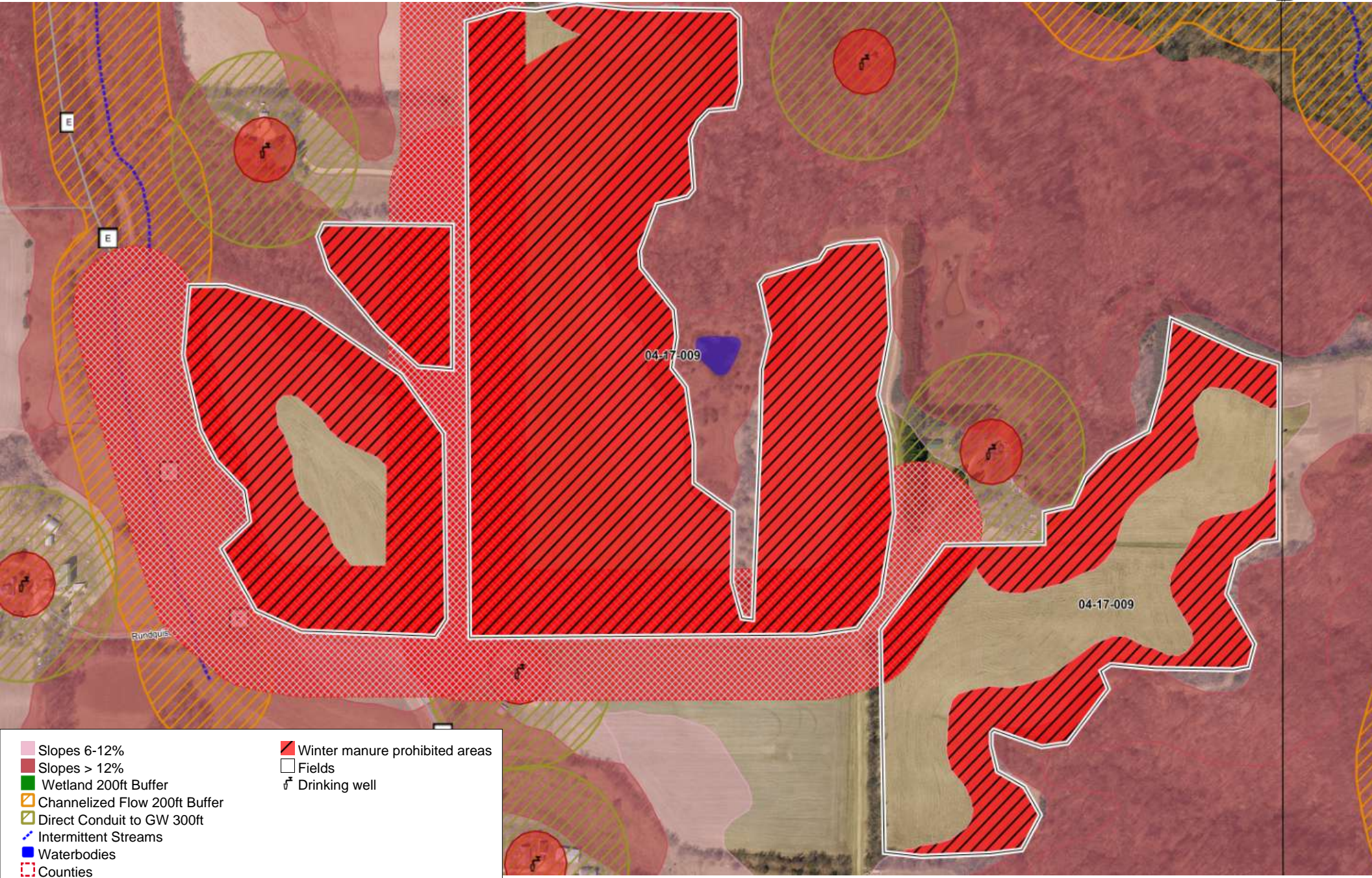

- Slopes 6-12%
- Slopes > 12%
- Wetland 200ft Buffer
- Channelized Flow 200ft Buffer
- Direct Conduit to GW 300ft
- Intermittent Streams
- Waterbodies
- Counties
- Township/Range
- Roads
- Nutrient prohibited buffers
- Nutrient prohibited drawn areas
- Nutrient prohibited winter only
- Winter manure prohibited areas
- Fields
- Drinking well