

WPDES SITE MAP SHEET KEY

- ① EXISTING MILKING CENTER
- ② EXISTING HOLDING AREA
- ③ EXISTING FREE STALL BARN (FSB-1)
- ④ EXISTING FREE STALL BARN (FSB-2)
- ⑤ EXISTING SPECIAL NEEDS BARN (FSB-3)
- ⑥ EXISTING WASTE STORAGE FACILITY 1
- ⑦ EXISTING WASTE STORAGE FACILITY 2
- ⑧ EXISTING WASTE STORAGE FACILITY 3 SOLIDS STACKING PAD
- ⑨ EXISTING RUNOFF COLLECTION FOR WASTE STORAGE FACILITY 3
- ⑩ EXISTING SAND/SOLIDS RECLAMATION CENTER
- ⑪ EXISTING WASTE WATER TREATMENT FACILITY
- ⑫ EXISTING FEED STORAGE AREA
- ⑬ EXISTING LEACHATE/STORM WATER RUNOFF COLLECTION SYSTEM
- ⑭ EXISTING SAND SEPARATION SYSTEM (NOT IN USE)
- ⑮ EXISTING WELL (TYPICAL 3)
- ⑯ EXISTING STANCHION BARN (DEMOLISHED IN 2023)
- ⑰ EXISTING MACHINE SHED
- ⑱ EXISTING MACHINE SHED
- ⑲ EXISTING HEIFER BARN (DEMOLISHED IN 2023)
- ⑳ EXISTING BARN (NOT USED)
- ㉑ EXISTING BARN (NOT USED)
- ㉒ EXISTING HOUSE
- ㉓ EXISTING WASTE STORAGE FACILITY 4

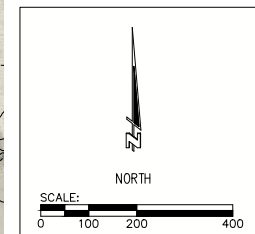
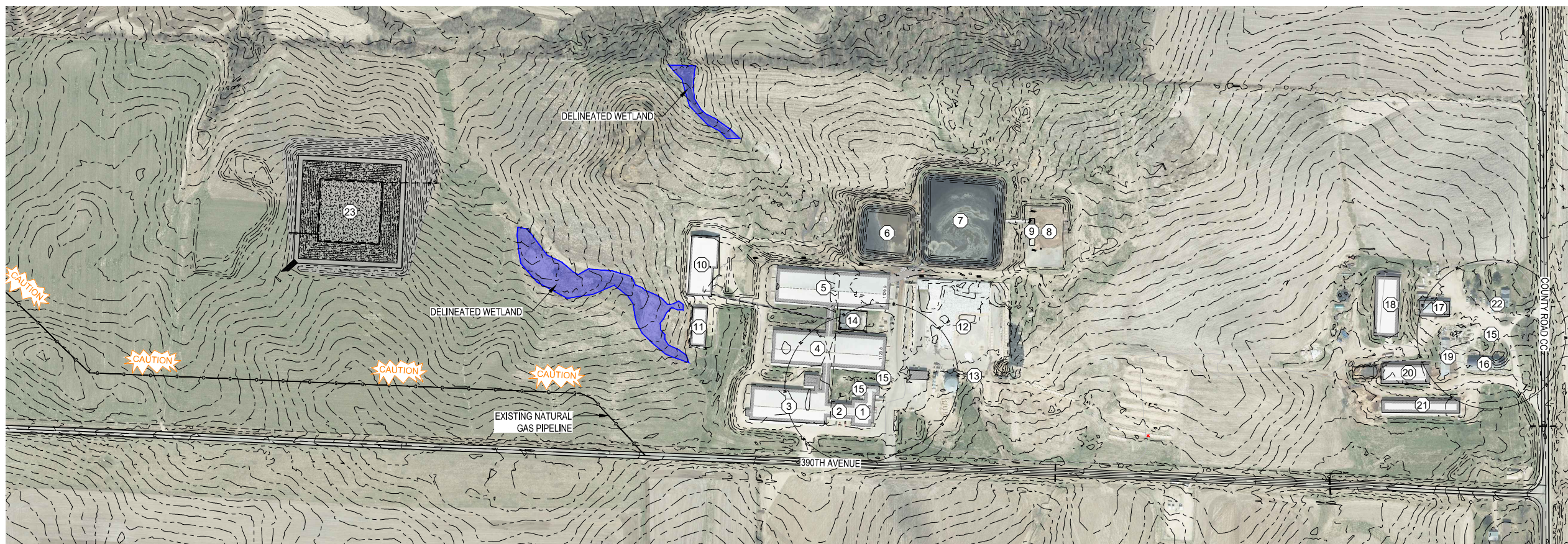

DRAWING PHASE:	DRAWN BY: MJB
OWNER REVIEW	CHECKED BY: MJB
AGENCY REVIEW	DATE: 02-13-23
BID DOCUMENT	DWG FILE: 145-006 WPDES PLAN
FOR CONSTRUCTION	REF FILE: 145-006 WPDES PLAN-BWG
AS-BUILT DOCUMENT	JOB NUMBER: 145-006 WPDES PLAN
	REVISION DESCRIPTION:
	NAME:
	DATE:

BRANCH OFFICE
 2020 Babler Street
 Suite 101
 Ilwaco, WI 54016
 Tel 715-361-5277
authconsulting.com

CORPORATE OFFICE
 408 Technology Drive East
 Suite A
 Menomonie, WI 54751
 Tel 715-252-8490
authconsulting.com

A.C/a
Auth Consulting / associates
 SAN Land Surveying a division of A/C/a

PROJECT:
 RIDGE BREEZE DAIRY
 2023 WASTE STORAGE FACILITY
 TOWN OF SALEM, PIERCE COUNTY, WI

SHEET NO.
 FIGURE 2

WPDES SITE PLAN