

# 04-02-046 Stacking Site

Farm: Ridge Breeze Dairy, V20 Generated:5/2/2024, Crop year: 2020, Township Range Section:27N 16W s36

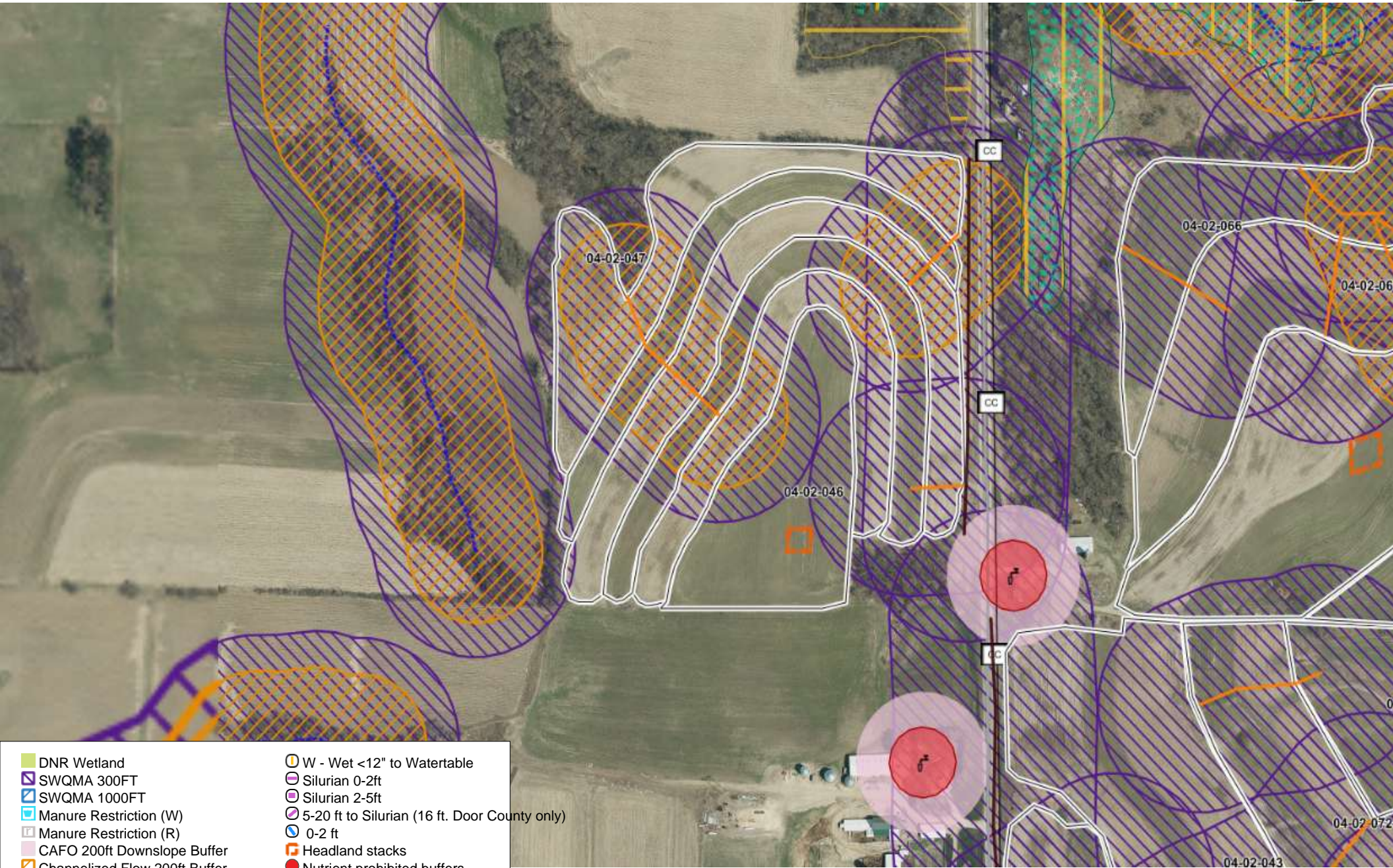

- |                               |   |
|-------------------------------|---|
| DNR Wetland                   | W - Wet <12" to Watertable                    |
| SWQMA 300FT                   | Silurian 0-2ft                                |
| SWQMA 1000FT                  | Silurian 2-5ft                                |
| Manure Restriction (W)        | 5-20 ft to Silurian (16 ft. Door County only) |
| Manure Restriction (R)        | 0-2 ft  |
| CAFO 200ft Downslope Buffer   | Headland stacks                               |
| Channelized Flow 200ft Buffer | Nutrient prohibited buffers                   |
| Intermittent Streams          | Nutrient prohibited draw areas                |
| Waterbodies                   | Fields  |
| Counties                      | Grassed waterway                              |
| Township/Range                | Ditch   |
| Roads                         | Drinking well                                 |
| P - High Permeability         |   |



# 04-02-068 Stacking Site

Farm: Ridge Breeze Dairy, V20 Generated:5/2/2024, Crop year: 2020, Township Range Section:27N 15W s31

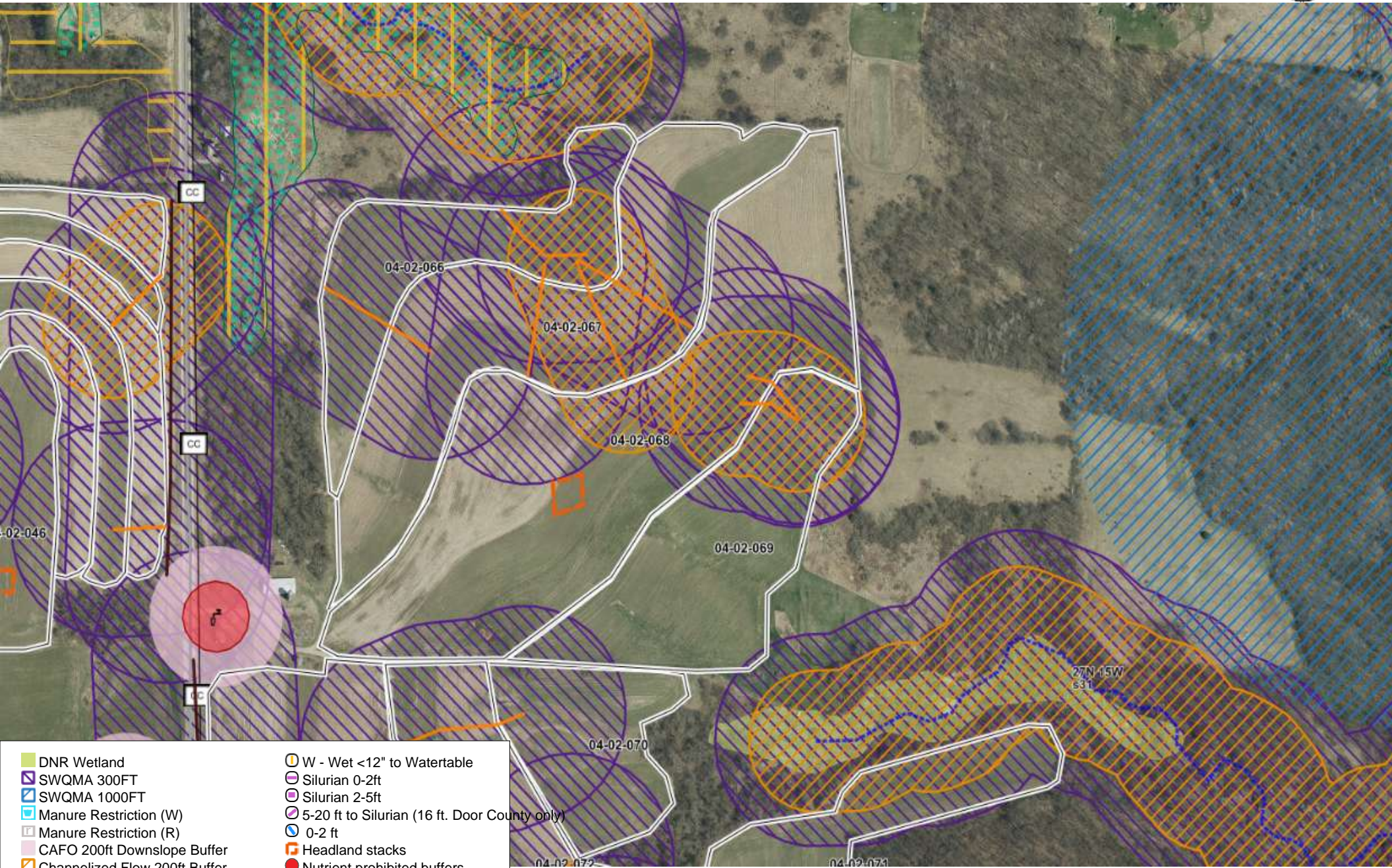

- |                               |   |
|-------------------------------|---|
| DNR Wetland                   | W - Wet <12" to Watertable                    |
| SWQMA 300FT                   | Silurian 0-2ft                                |
| SWQMA 1000FT                  | Silurian 2-5ft                                |
| Manure Restriction (W)        | 5-20 ft to Silurian (16 ft. Door County only) |
| Manure Restriction (R)        | 0-2 ft  |
| CAFO 200ft Downslope Buffer   | Headland stacks                               |
| Channelized Flow 200ft Buffer | Nutrient prohibited buffers                   |
| Intermittent Streams          | Nutrient prohibited draw areas                |
| Waterbodies                   | Fields  |
| Counties                      | Grassed waterway                              |
| Township/Range                | Ditch   |
| Roads                         | Drinking well                                 |
| P - High Permeability         |   |



# 04-02-085 Stacking Site

Farm: Ridge Breeze Dairy, V20 Generated:5/2/2024, Crop year: 2020, Township Range Section:27N 15W s14

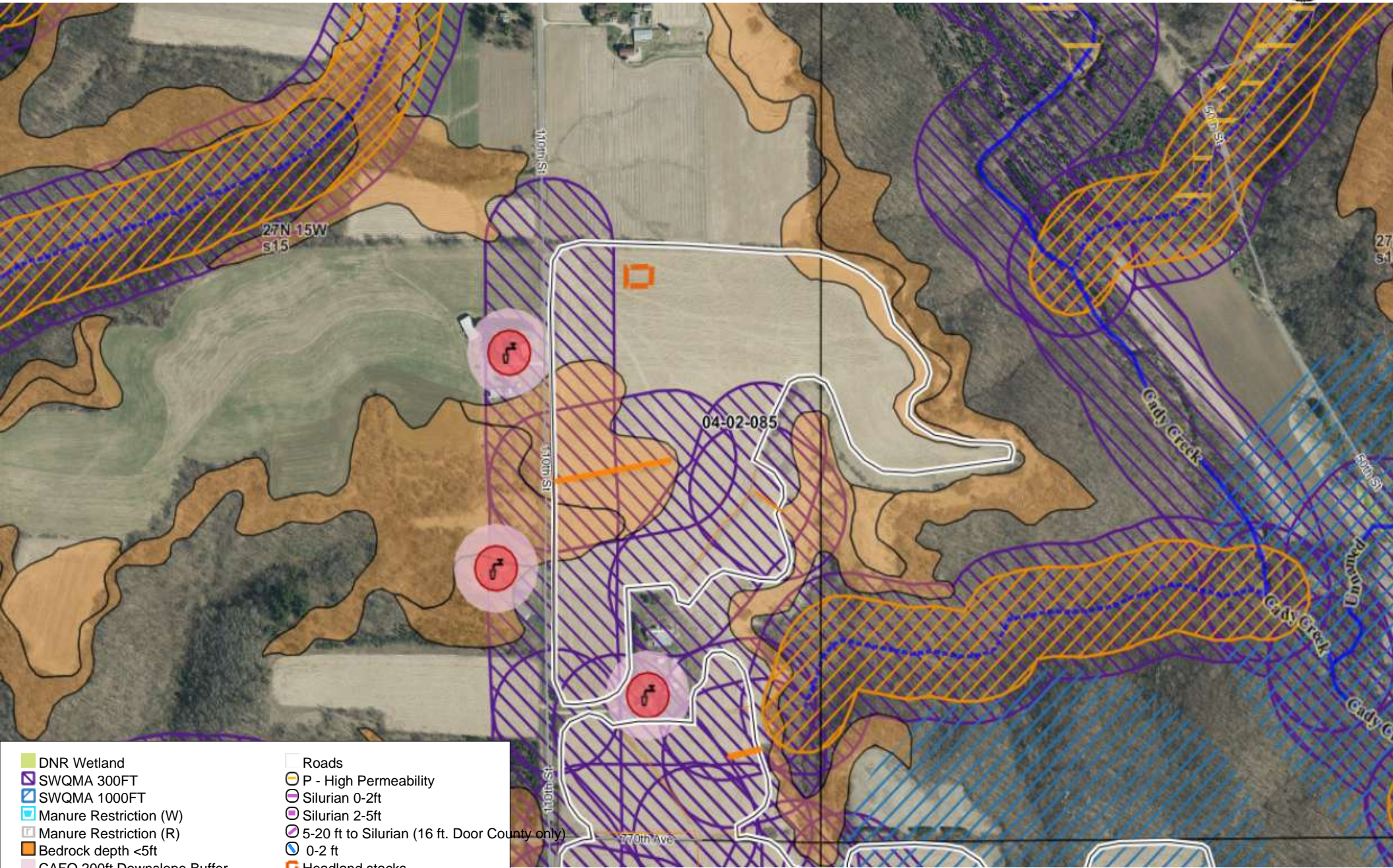

- |                               |   |
|-------------------------------|---|
| DNR Wetland                   | Roads   |
| SWQMA 300FT                   | P - High Permeability                         |
| SWQMA 1000FT                  | Silurian 0-2ft                                |
| Manure Restriction (W)        | Silurian 2-5ft                                |
| Manure Restriction (R)        | 5-20 ft to Silurian (16 ft. Door County only) |
| Bedrock depth <5ft            | 0-2 ft  |
| CAFO 200ft Downslope Buffer   | Headland stacks                               |
| Channelized Flow 200ft Buffer | Nutrient prohibited buffers                   |
| Perennial Streams             | Nutrient prohibited drawn areas               |
| Intermittent Streams          | Fields  |
| Waterbodies                   | Grassed waterway                              |
| Counties                      | Ditch   |
| Township/Range                | Drinking well                                 |



# 04-03-002 Stacking Site

Farm: Ridge Breeze Dairy, V20 Generated:5/2/2024, Crop year: 2020, Township Range Section:26N 15W s11

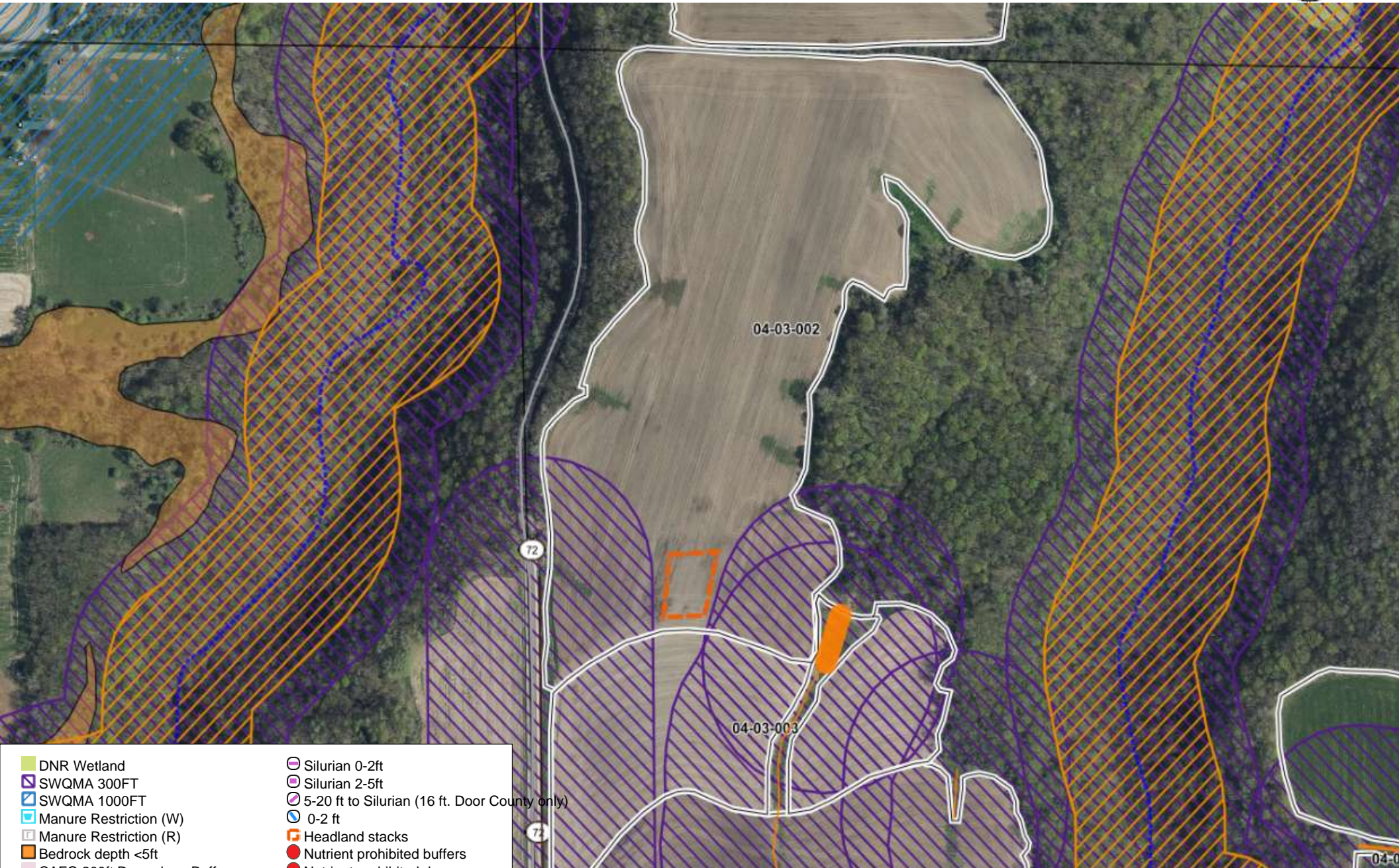

- |                               |   |
|-------------------------------|---|
| DNR Wetland                   | Silurian 0-2ft                                |
| SWQMA 300FT                   | Silurian 2-5ft                                |
| SWQMA 1000FT                  | 5-20 ft to Silurian (16 ft. Door County only) |
| Manure Restriction (W)        | 0-2 ft  |
| Manure Restriction (R)        | Headland stacks                               |
| Bedrock depth <5ft            | Nutrient prohibited buffers                   |
| CAFO 200ft Downslope Buffer   | Nutrient prohibited drawn areas               |
| Channelized Flow 200ft Buffer | Fields  |
| Intermittent Streams          | Grassed waterway                              |
| Waterbodies                   | Ditch   |
| Counties                      |   |
| Township/Range                |   |
| Roads                         |   |

04-0



# 04-03-018 Stacking Site

Farm: Ridge Breeze Dairy, V20 Generated:5/2/2024, Crop year: 2020, Township Range Section:26N 15W s14

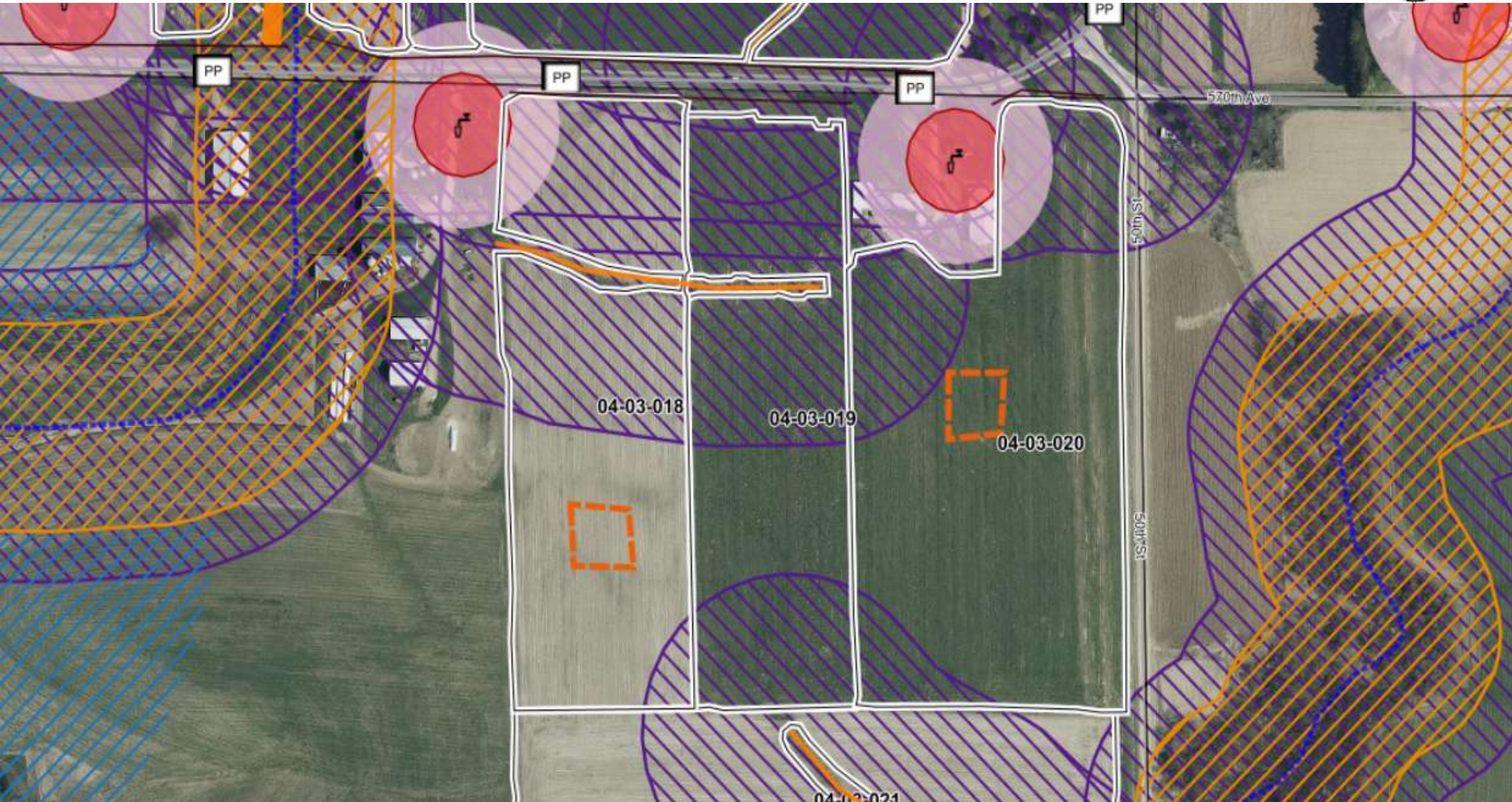

- |                               |   |
|-------------------------------|---|
| DNR Wetland                   | Silurian 2-5ft                                |
| SWQMA 300FT                   | 5-20 ft to Silurian (16 ft. Door County only) |
| SWQMA 1000FT                  | 0-2 ft  |
| Manure Restriction (W)        | Headland stacks                               |
| Manure Restriction (R)        | Nutrient prohibited buffers                   |
| CAFO 200ft Downslope Buffer   | Nutrient prohibited drawn areas               |
| Channelized Flow 200ft Buffer | Fields  |
| Intermittent Streams          | Grassed waterway                              |
| Waterbodies                   | Ditch   |
| Counties                      | Drinking well                                 |
| Township/Range                |   |
| Roads                         |   |
| Silurian 0-2ft                |   |



# 04-03-020 Stacking Site

Farm: Ridge Breeze Dairy, V20 Generated:5/2/2024, Crop year: 2020, Township Range Section:26N 15W s14

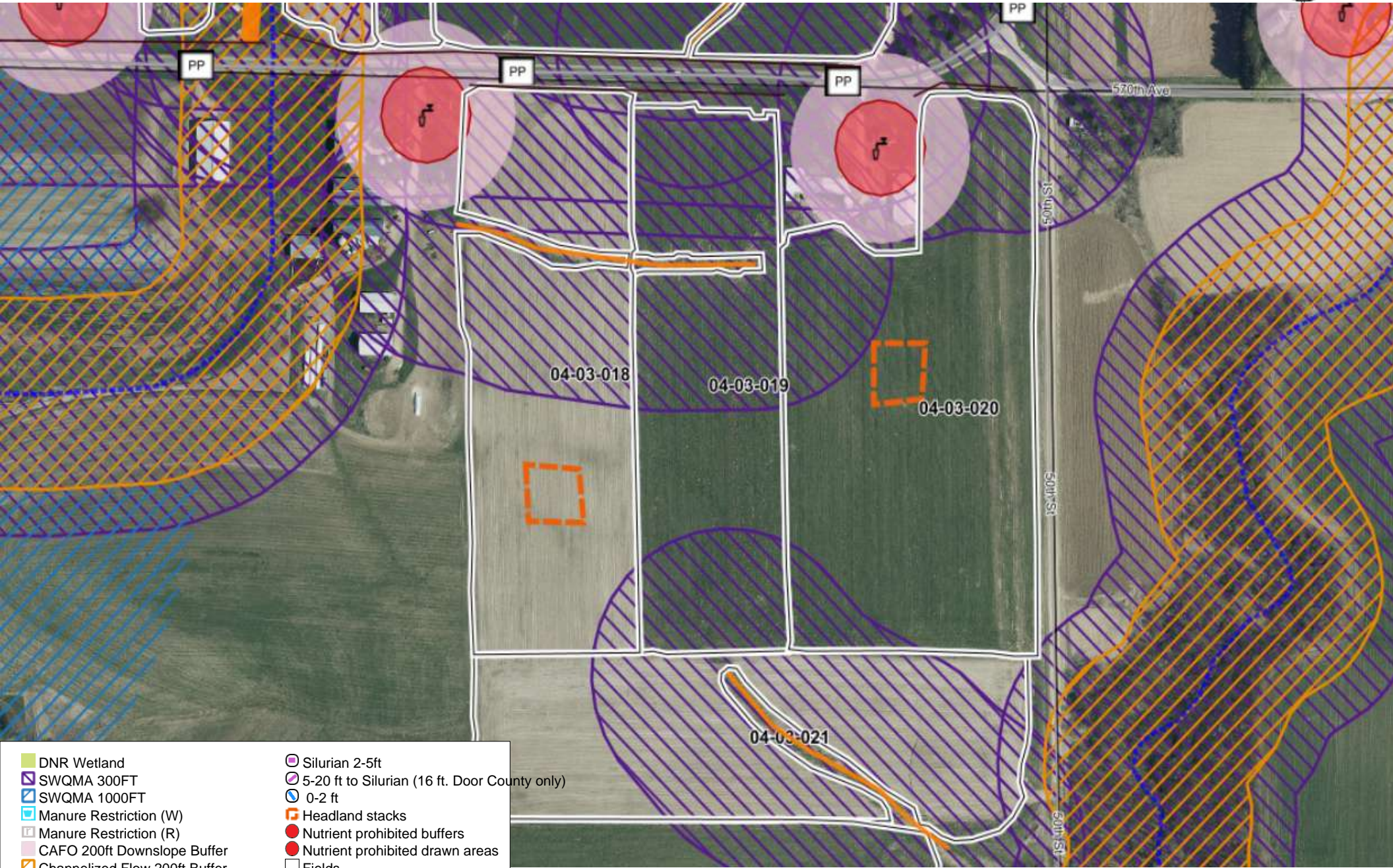

- |                               |   |
|-------------------------------|---|
| DNR Wetland                   | Silurian 2-5ft                                |
| SWQMA 300FT                   | 5-20 ft to Silurian (16 ft. Door County only) |
| SWQMA 1000FT                  | 0-2 ft  |
| Manure Restriction (W)        | Headland stacks                               |
| Manure Restriction (R)        | Nutrient prohibited buffers                   |
| CAFO 200ft Downslope Buffer   | Nutrient prohibited drawn areas               |
| Channelized Flow 200ft Buffer | Fields  |
| Intermittent Streams          | Grassed waterway                              |
| Waterbodies                   | Ditch   |
| Counties                      | Drinking well                                 |
| Township/Range                |   |
| Roads                         |   |
| Silurian 0-2ft                |   |



# 04-03-024 Stacking Site

Farm: Ridge Breeze Dairy, V20 Generated:5/2/2024, Crop year: 2020, Township Range Section:27N 15W s32

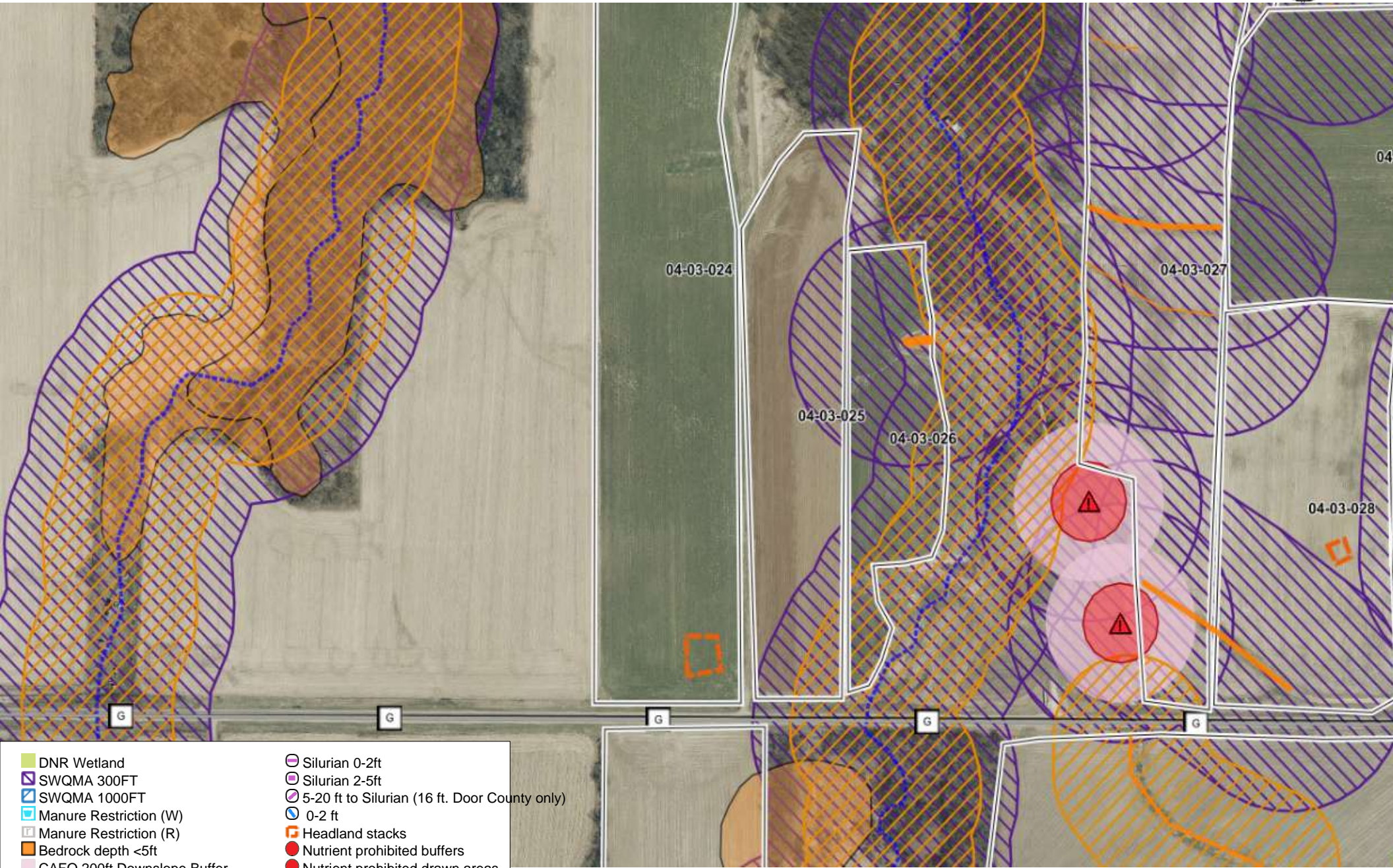

- |                               |   |
|-------------------------------|---|
| DNR Wetland                   | Silurian 0-2ft                                |
| SWQMA 300FT                   | Silurian 2-5ft                                |
| SWQMA 1000FT                  | 5-20 ft to Silurian (16 ft. Door County only) |
| Manure Restriction (W)        | 0-2 ft  |
| Manure Restriction (R)        | Headland stacks                               |
| Bedrock depth <5ft            | Nutrient prohibited buffers                   |
| CAFO 200ft Downslope Buffer   | Nutrient prohibited drawn areas               |
| Channelized Flow 200ft Buffer | Fields  |
| Intermittent Streams          | Grassed waterway                              |
| Waterbodies                   | Drinking well                                 |
| Counties                      | Sinkhole                                      |
| Township/Range                |   |
| Roads                         |   |



# 04-03-033/034 Stacking Site

Farm: Ridge Breeze Dairy, V20 Generated:5/2/2024, Crop year: 2020, Township Range Section:26N 15W s4

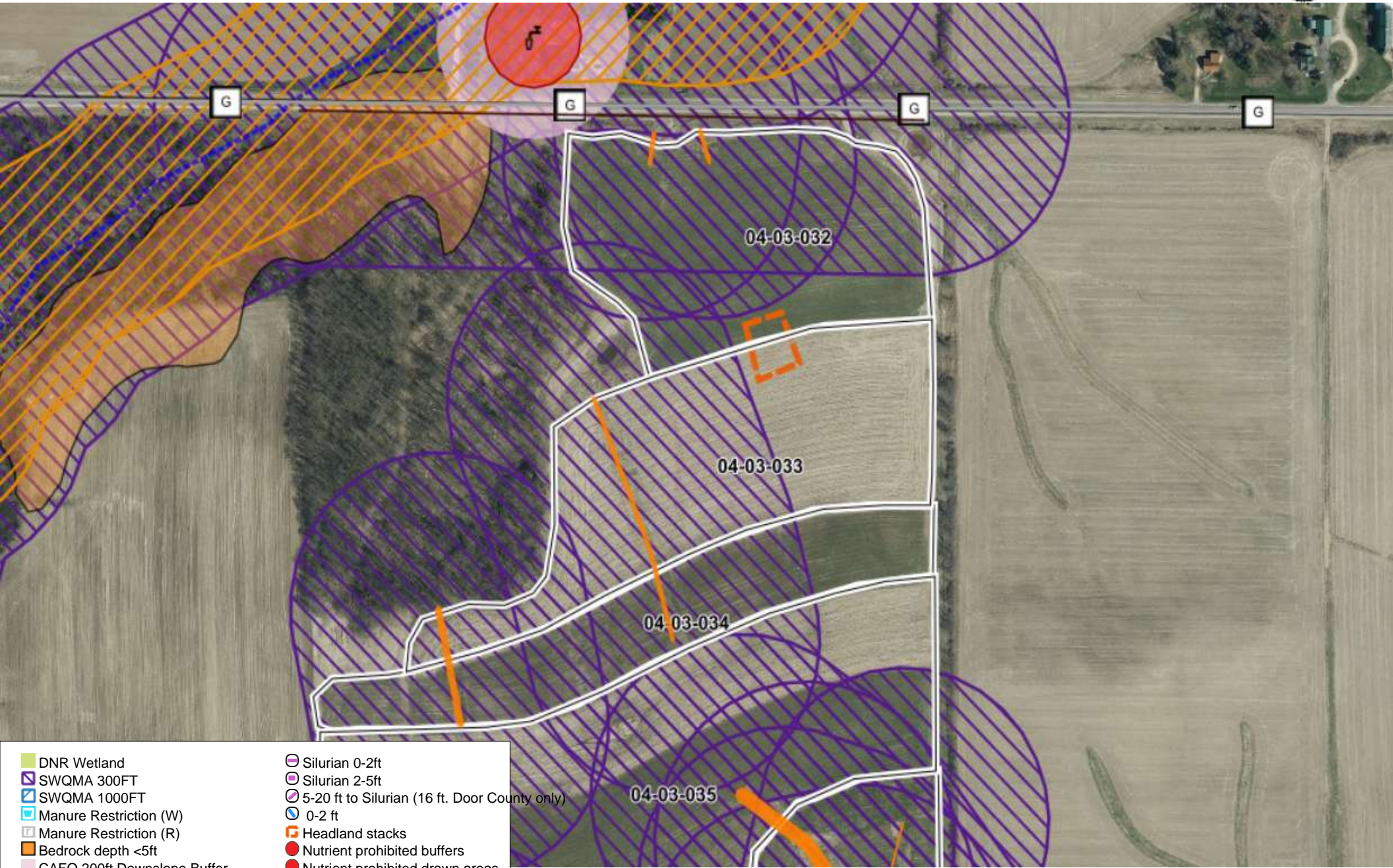

- |                               |   |
|-------------------------------|---|
| DNR Wetland                   | Silurian 0-2ft                                |
| SWQMA 300FT                   | Silurian 2-5ft                                |
| SWQMA 1000FT                  | 5-20 ft to Silurian (16 ft. Door County only) |
| Manure Restriction (W)        | 0-2 ft  |
| Manure Restriction (R)        | Headland stacks                               |
| Bedrock depth <5ft            | Nutrient prohibited buffers                   |
| CAFO 200ft Downslope Buffer   | Nutrient prohibited drawn areas               |
| Channelized Flow 200ft Buffer | Fields  |
| Intermittent Streams          | Grassed waterway                              |
| Waterbodies                   | Ditch   |
| Counties                      | Drinking well                                 |
| Township/Range                |   |
| Roads                         |   |